Complete—26 Pages

Part I—General News Sheet—16 Pages.

The Times

MINIMUM TEMPERATURES: Boston, 16; New York, 26; Washington, 32; Cincinnati, 22; Chicago, 22; Kansas City, 16; St. Paul, -4; Jacksonville, 64; LOS ANGELES, 51.

VOLUME XLIV. NUMBER 69. | Per Month, 75 Cents. or $3.00 a Year. 2 1-2 Cents a Copy.

FRIDAY MORNING, MARCH 16, 1906.

On All News Stands, Trains and Streets. | 5 CENTS

FIGHTING WAR OVER

Revolution Among the Daughters.

Mrs. Donald McLean's Foes Declare She Ignores Ante-Election Promises.

Mrs. Fairbanks Is Urged to Enter the Lists Against President-General.

Question of Expelling Mrs. W. H. Weed Adds Spice to Coming Congress.

[BY DIRECT WIRE TO THE TIMES.]

WASHINGTON, March 15.—[Exclusive Dispatch.] A hot row is in sight for the Daughters of the American Revolution when the delegates to their Congress meet here Easter Monday. They will find, not a finished Valhalla, such as they had expected after entrusting the work on Continental Hall to their President-General, Mrs. Donald McLean, but the same crude, unplastered building which made them miserable last year.

Mrs. McLean's most earnest supporters are now wrathy because she has not hurried the construction of the hall, after the generous contributions and fervent promises made at the last Congress. They can find no satisfactory explanation for her indifference, it is said, and openly declare that she has broken her ante-election pledges. Mrs. McLean's official enemies declare that she has acted just as they predicted, and the liveliest session of the Congress ever held is predicted.

MRS. FAIRBANKS SOUGHT.

It is reported here, and not denied, that Mrs. Fairbanks, wife of the Vice-President, is being [illegible] the place against [illegible] President-General. Her friends declare there will be a regular landslide in Mrs. Fairbanks's favor.

EXPEL MRS. WEED?

Another matter which will add spice to this ultra-respectable, blue-blooded and dignified gathering is the question of expelling Mrs. Walter Harvey Weed, daughter of Representative Hill of Connecticut and former State Regent of Montana. Mrs. Weed is an intimate friend of Mrs. Fairbanks, and managed the campaign of Mrs. Sternberg, who ran against Mrs. McLean.

THOUSAND DELEGATES.

The Congress this year will bring here about a thousand delegates, alternates, and visiting Daughters. The delegates on the floor will number more than eight hundred. With fresh incentives to debate, and in the light of the last session, it is predicted the chairman will have a strenuous time.

Pennsylvania leads in the number of chapters to be represented, and will send the largest number of delegates. Their sympathies are said to be about evenly divided between Mrs. McLean and Mrs. Fairbanks.

SUICIDE'S WILL FOUND.

VICTORIA (B. C.) March 15.—The last will of Frank Phiscator, a Klondike millionaire who recently suicided in San Francisco, has been found in a safe on his claim on El Dorado Creek. It is executed at Los Angeles on March 7, 1904, and leaves all the property to his 15-year-old son Frank, attending school at Portland, Or. The dead man alone had the combination of the safe, and it was brought to Dawson and broken open in the presence of law officers.

OHIO TO JOIN CRUISERS.

MANILA, March 15.—The battleship Ohio, flagship of Rear-Admiral Train, in command of the American fleet on the Oceanic station, will leave here for Shanghai next Sunday to join the cruisers Raleigh and Cincinnati. The battleship Wisconsin is now at Olong apo.

"DRY" MILK IN PACKAGES.

Cornell Professor Discovers Process by Which Lacteal Fluid is Reduced.

[BY THE ASSOCIATED PRESS—A.M.]

ITHACA (N. Y.) March 15.—After experiments in his chemical laboratory, which have been kept up diligently for over a year, Prof. C. W. Cavanaugh of Cornell, has discovered a process whereby he is able to separate the material from the watery part of milk. He has demonstrated, it is said, that it will soon be possible to distribute pure milk in powdered form, needing only the addition of water to return it to its natural form. The professor says his discovery will eventually reduce the price of milk.

CALIFORNIA FORESTRY.

Past Winter Has Been Favorable for Planting and Many Seedlings Are Set Out.

[BY DIRECT WIRE TO THE TIMES.]

WASHINGTON, March 15.—[Exclusive Dispatch.] The past winter has been extremely favorable for forest planting in California, according to Forester Pinchot. A large force of men has been employed, both in the San Gabriel and Santa Barbara Mountains. Since the beginning of the rainy season, about one hundred thousand seedlings have been set out. At least a dozen kinds were tried, to ascertain which are most suitable for use at different altitudes and under different exposures.

Besides the seedlings set out on mountain slopes, from two hundred to three hundred thousand more have been transplanted from covered seed beds to open nursery beds, there to be held for use in the winter of 1906-7.

The prime object of operations in Southern California is the improvement of important watersheds.

CAME TO BURY MISS ANTHONY.

MOURNING THOUSANDS DID NOT FORGET TO PRAISE HER.

The Good That She Has Done Lives After Her and Flags of Rochester Wave at Half-Mast Over Her Remains—Mayor and City Officials Take Part in Memorial Services.

[BY DIRECT WIRE TO THE TIMES.]

ROCHESTER (N. Y.) March 15.—[Exclusive Dispatch.] All that a sorrowing city and country could do to honor a departed leader was done this afternoon for Susan B. Anthony, when her funeral services were held in the Central Church, the largest auditorium in Rochester.

For three hours, this afternoon, the body lay in state, with twelve women students from the University of Rochester, clad in white dresses, as a guard of honor. Six thousand persons filed through the church to take a last look at the face of the distinguished woman. During the service, thousands lingered outside in a blizzard, and waited for the funeral cortege to start on its way to the cemetery.

Rochester made no secret of its personal grief. At the request of Mayor Cutler, all the flags of the city were at half-mast, and the Mayor and other city officials participated in the memorial services. Delegations of women's clubs from many cities, distinguished suffragist leaders from other States and leaders in many paths of life came to Rochester to pay homage of respect to the dead.

Pinned on the breast of the black silk dress in which the body was clad was a jeweled pin, in the form of a flag, presented to Miss Anthony on her eightieth birthday by the women of Wyoming, where the cause for which she had fought bore some of its first fruit.

Those who participated in the last rites over the body of the dead leader included Rev. Dr. Charles C. Albertson, pastor of the Central Church; Rev. Dr. William C. Gannett, pastor of the First Unitarian Church; William Lloyd Garrison of Lawrence, Mass.; Carrie Chapman Catt of New York; Rev. Dr. Anna Howard Shaw of Philadelphia and Mrs. R. Jerome Jeffery of this city.

ANOTHER HOME FOR PRESIDENT.

SON-IN-LAW AND DAUGHTER GIVE HIM A DINNER.

First Party of the Kind Since the White House Wedding—Mrs. Longworth Devotes Her Personal Attention to the Arrangements—Few Guests Asked.

[BY DIRECT WIRE TO THE TIMES.]

WASHINGTON, March 15.—[Exclusive Dispatch.] The President was the guest of his son-in-law and daughter, Representative and Mrs. Nicholas Longworth, tonight, it being their first dinner party since their marriage.

The party was a small one, Speaker and Miss Cannon and a few other guests only being present.

Mrs. Longworth showed all the excitement of a young housewife in the preparation for the dinner, and spent almost the entire day indoors, putting up curtains and arranging bric-a-brac, furniture, flowers and other details which added to the beauty of her home.

CHILD GETS FORTUNE.

Daughter of James Shields, Who Died Here, Owning Much Property, Has Exciting Time.

[BY DIRECT WIRE TO THE TIMES.]

DENVER, March 15.—[Exclusive Dispatch.] After two years of exciting experiences, during which she was kidnaped from her stepmother in California by Mrs. Effie M. Dunn, her aunt, and brought to Denver, Mabel Shields, aged 11 years, has come into possession of $12,000. Her joy over the happy outcome of her financial affairs is clouded by the fact that Mrs. Dunn, who made such a gallant fight to secure the rights of her sister's child, is ill from spinal meningitis and may not recover. Her father, James Shields, died in Los Angeles April 10, 1904. He owned much realty there.

TRICKERY EVIDENT.

Mitchell Shows His Weak Hand.

Depends on the President's Letter to Maintain Hold on the Miners.

Declaims in Behalf of a "Peaceful Settlement" as Prelude to Strike.

Ryan Slept With Him and Loses His Resolution. Dolan Frozen Out.

[BY DIRECT WIRE TO THE TIMES.]

INDIANAPOLIS (Ind.) March 15.—[Exclusive Dispatch.] The adjournment of the national convention of the United Mine Workers, this afternoon, found the anthracite delegates completely mystified by the action of President Mitchell, and many of them fearful that this convention would utterly ignore their demands. President Mitchell delivered his address, and, as was forecasted, said not a word about the refusal of the anthracite operators to grant the demands of the miners. On the contrary, he spoke in the most hopeful terms of a settlement of the bituminous troubles, and broadly intimated that the basis of that settlement had already been laid.

Though Mitchell spoke of possible concessions from the bituminous operators, it is an open secret among the miners that the Scale Committee, before being selected, was sounded individually, and that it is willing to accept a restoration of the scale of 1903, which suffered a reduction of 5.5 per cent. at the operators' demands when the scale now in force was adopted.

The fact that Mitchell quoted the letter of the President in his address and spoke of the responsibilities resting upon the miners' organization, is construed by the delegates themselves to mean that the leaders are not willing to meet the operators more than half way.

INDIANAPOLIS, March 15.—[Exclusive Dispatch.] Today, at the close of the first sessions of the Mine Workers' conference, W. D. Ryan, who fathered the resolution in the convention that inhibited contracts in any districts until satisfactory settlements are made in all, admitted he slept with President Mitchell last night and that his famous resolution would be rescinded. He asserted, however, that the miners would stand pat for an increase. There is no question, however, but he and Mitchell have agreed upon a policy, and that it is the intention to get some kind of a scale agreement with the bituminous operators, and, with the bituminous miners at work and responding to assessments, make a fight for recognition of the union and an eight-hour day in the anthracite field.

Delegates to the convention who are in the confidence of their district leaders say that this policy has been outlined by the national officers, and there is no doubt but it will be approved by the convention.

THEIR FIGHTING CHANCE.

"If the scale of 1903 is restored," said a delegate today, "we will have more than a fighting chance for concessions in the East, for we will be in a position to take care of the men who will be thrown out of work by failure to agree on a scale in the anthracite fields."

DOLAN FROZEN OUT.

Patrick Dolan, who was recently deposed as president of one of the Western Pennsylvania districts, and who has appealed to the Executive Board, was kept out of today's convention by means which he denounced as unfair. He has the credentials of three locals, and duplicates of the credentials were forwarded from the locals. The Credentials Committee, however, ignored them, and in making up the list of delegates entitled to seats did not include Dolan, and his name was not on the list announced from the platform.

Dolan was in the rear of the hall, but forebore to create any disturbance, saying that he would go before the Executive Board with his appeal, and would then learn by what authority his credentials as a delegate had been ignored. Dolan and Bellingham both say that they are not here to create trouble, but will defend themselves if attacked.

SOCIALISM BOBS UP.

All was not harmony in today's convention, for the old Socialist question came up, and an acrimonious debate was about to begin when it was discreetly shut off by the presiding officer.

VEAL "ROAST."

Philip Veal, president of the Industrial Workers of the World, who always works hard to get in a thrust at Mitchell, was on the floor of the convention, and took occasion to point out the unfairness of the Mine Workers toward the Western Federation of Miners, but the debate was not allowed to proceed. Veal and Walker both said that they wanted harmony in the convention, but asserted that a Socialist resolution would be offered later.

PROCEEDINGS IN DETAIL.

[BY THE ASSOCIATED PRESS—A.M.]

INDIANAPOLIS, March 15.—The national convention of the United Mine Workers of America opened at 10 o'clock today, with over one thousand delegates present, representing 1461 locals. The convention had been called by President Mitchell to consider any questions that may arise in an agreement with the coal operators that will prevent a general strike April 1, which would bring 425,000 men from the mines. The conference with the operators will begin here Monday next.

When the last convention of mine workers adjourned, February 2, following a joint conference with the operators, which had failed to arrive at a wage agreement, a strike was ordered for April 1, unless something should intervene. At that convention, which assembled January 16, the miners had demanded an increase in wages of 12½ per cent., the admission of the Southwestern States; a 7-per-cent. differential between machine and pick mining; a 12½-per-cent. advance for yardage and dead work; prohibiting of employment of boys under 16 years of age; an eight-hour day, a one-year contract, and a run-of-mine basis.

RYAN RESOLUTION.

The miners also adopted a resolution offered by Ryan of Illinois, that no district should sign a wage agreement until all the districts signed. This action, known as the Ryan resolution, will come before the convention for consideration. Unless it is rescinded the bituminous miners cannot sign a wage agreement until the anthracite miners sign an agreement with their operators.

OPERATORS' DEMANDS.

The operators, on the other hand, demanded a reduction of from 10 to 15 per cent., protection against sympathetic strikes and a better system of adjudication of local troubles.

[illegible] 2, the conference adjourned after the defeat of a motion that the present wage scale be continued. This motion was offered by F. L. Robbins of Pittsburgh, who was the spokesman for the operators. All of the operators voted for the motion except the Illinois operators, who did not vote, and all the miners voted against the motion except Patrick Dolan, who, as president of the district, voted the Western Pennsylvania miners for the motion. He has since been deposed from office, but has refused to resign.

At the former convention, the miners adopted a motion to provide by assessment for a strike fund, which would bring the amount in the several treasuries of the miners up to $5,000,000. This matter was then left to the National Executive Board.

MITCHELL AND ROBBINS.

Since the adjournment of the former convention and joint conference, President Mitchell has conferred with Robbins and other leaders of the operators, following the reception of a letter from the President, addressed to both Robbins and Mitchell. It was decided by Robbins and other operators to make an offer to restore the wage scale of two years ago, which would be an increase of 5.5 per cent. over the present scale. However, the operators of Indiana, Illinois, Ohio and other States have opposed the granting of any increase whatever. It has been the understanding among the miners of this district that the organization would accept the restoration of the scale of two years ago.

UNIONISM UNITED.

When the convention met today the differences that have appeared to exist betwen President Mitchell and Vice-President Lewis were apparently laid aside, and will not be allowed to interfere with the more important work of the convention, that the miners might present a united front.

The first business of the convention was the work of organization and the greater part of the day was taken up with credentials of the delegates.

ADDRESS BY MITCHELL.

When the Credentials Committee had concluded its report, the reading of which occupied several hours, President Mitchell formally called the convention to order, and said:

"Formally declaring this convention open for transaction of business, it may not be amiss—indeed, it seems quite proper—that I should report the principal incidents and causes which prompted the call for this extraordinary meeting of the United Mine Workers of America, and, in addition thereto, make some suggestions for your guidance which may facilitate the work of the convention, and, I hope, prove helpful in reëstablishing our relations with the operators upon a basis which will be just to them, reasonably satisfactory to the great constituency we represent, and at the same time properly considerate of the welfare of the entire country whose interests cannot be disregarded with impunity by any class of citizens, regardless of its strength or influence.

"While in New York, attending meetings of the anthracite committee appointed by the Shamokin convention, held on December 14, I held several conferences with Francis L. Robbins, president of the Pittsburgh Coal Company, and subsequently with other operators. At this conference, the question of our disagreement upon the wage scale was discussed in an informal way. I also held conferences with

(Continued on Second Page.)

HER SANITY AN ISSUE.

Friends of Mrs. Williams Will Appeal to British Consul, but Alienists Will Investigate.

[BY DIRECT WIRE TO THE TIMES.]

NEW YORK, March 15.—[Exclusive Dispatch.] Mrs. Ella Barbara Williams, a relative of Baron Suffolk of England, and a member of one of the best families in the British empire, who was arrested in the offices of J. Pierpont Morgan & Co., in Wall street, Wednesday afternoon, will be examined tomorrow in Bellevue Hospital by several of the best alienists and the question of her sanity determined.

Her friends regard the arrest of Mrs. Williams as an outrageous proceeding, and tomorrow the British Consul will be asked to take official action in the matter.

BAD TIE-UP ON THE DESERT.

TERRIFIC STORMS IN NEVADA IMPEDE RAILROAD TRAVEL.

Nine Passenger and Several Freight Trains Stalled in the Calientes and Meadow Valley Districts. "Chicago Flyer" Sent West Via Ogden—Travelers Provided for.

[BY DIRECT WIRE TO THE TIMES.]

SALT LAKE CITY, March 15.—[Exclusive Dispatch.] The terrific storms of the past few days in the region of Calientes and Meadow Valley wash on the Salt Lake route have resulted in a wholesale and disastrous tie-up of trains on the Nevada desert.

It was stated this evening at the offices of the company in this city that there are now nine passenger and several freight trains at a standstill in that section. There are two large washouts and a number of minor ones. The two large ones are ten miles apart.

No passenger train has reached here from Los Angeles since Monday, and the prospects for more than one getting through in the next two days are not at all bright. It is expected that one passenger train will arrive here tomorrow morning. It was on this side of the big wash when the storm broke, and the smaller ones have been bridged for temporary traffic.

"CHICAGO FLYER."

This afternoon, the company's "Chicago Flyer" was sent west via Ogden and Sacramento. Tonight's midnight train will take the same course, as will other westbound trains until the blockade has been raised.

The large washout is reported as being 1000 feet wide and 30 feet deep. It is one of the worst washes with which any western railroad has had to deal, and will cost many thousands of dollars to repair.

The question of food supply for the passengers has been an annoying one, but it was said tonight that every diner in the service was on the desert, and that ample provisions had gone forward. The operating officials of the road are at the front and are doing all in their power to relieve the situation and mitigate the sufferings of the passengers.

PATHETIC INCIDENT.

Some pathetic incidents as a result of the tie-up came to the attention of the officials today, one being the case of a young girl en route from Los Angeles to attend the funeral of her father, which was set for this afternoon. The family was informed this morning that it might be days before her train would come in, and was advised that the obsequies be not delayed. Accordingly, the funeral was held as scheduled.

PARKHURST PLOT A FAKE.

Lawrence Rogers Who Swore to Affidavits Concerning It Tells the Court He Perjured Himself.

[BY DIRECT WIRE TO THE TIMES.]

NEW YORK, March 15.—[Exclusive Dispatch.] There was no plot on the part of Sergeant Shields of the West One-Hundredth-street police station and Policeman John Phelan or any other person to have Rev. Dr. Charles H. Parkhurst murdered by thugs.

This was admitted today by Lawrence Rogers, who had sworn to two affidavits, declaring that there was such a plot and that he was one of the men who were to be paid for waylaying the clergyman with a "blackjack." He unblushingly admitted his perjury, and then, at the request of Dist.-Atty. Jerome, was arrested and, in default of $15,000 bail, was sent to the Tombs to await indictment by the grand jury tomorrow.

BOSTONIANS IN ARIZONA.

BOSTON, March 15.—[Exclusive Dispatch.] A party of Boston capitalists, directors of the Arizona Commercial Company, including W. A. Paine, N. L. Amster, R. T. Keever, A. B. Clough, N. B. MacKelvie, George H. Flint and Dr. Elbridge Shory, started today for Globe, Ariz., to meet Thomas F. Cole and a party from Duluth. It is reported that a conference will be held relative to the big consolidation of Globe properties which Cole is planning.

FLOODS LOOSEN BRIDGE.

PHOENIX, March 15—As usual, high water in the Gila River has followed on the heels of the flood in the Salt River. A train that left here last night for Maricopa, on the Maricopa and Phoenix Railroad, went as far as the Gila River bridge, returning to Phoenix early this morning. Though the bridge is still standing it was considered unsafe to attempt a crossing.

HAND-OUT DENIED.

Yerkes Millions in Trust's Hands.

Probate Court Makes Stringent Order for Disposition of Securities.

Effectual Block to Efforts of Mrs. Mizner or Husband to Open a Sack.

Attorney Declares She Refused to Act as Executrix, for Big Money.

[BY DIRECT WIRE TO THE TIMES.]

CHICAGO, March 15.—[Exclusive Dispatch.] Wilson Mizner, who married Mrs. Charles T. Yerkes, will not live a "butterfly life" upon the millions of the late traction magnate, for a time at least, if ever he expected to do so. The Probate Court in Chicago will henceforth have a say as to the amount of spending money the young man shall handle.

When the Yerkes will was proved and admitted to probate today, Judge Cutting issued an order directing all stocks, bonds and cash moneys of the estate to be deposited with the Central Trust Company of Illinois.

"Further," said the court in its order, "no such stock, bonds, securities or cash moneys shall be withdrawn therefrom except by order of this court, or upon vouchers approved by the Central Trust Company."

AN EFFECTUAL BLOCK.

This order will act as an effectual block upon any efforts of Mrs. Mizner or her young husband to draw money from the estate without sanction of the court, and Executor Clarence Knight, attorney for the estate, who attended to the probating of the will, called the special attention of newspaper men to the order, and smiled significantly as he did so.

MRS. MIZNER'S ATTITUDE.

Mrs. Yerkes-Mizner's attitude toward the administration of the estate became definitely known for the first time. Clarence Knight announced that she had declined to act as executrix. It had been given out before that her chief purpose in coming to Chicago was to serve in such capacity.

Her husband, it was said, had shown her that the position would pay $150,000 a year, and there was no reason why she should not add that to her income by perfunctory duties.

PRISON-LIKE PRIVACY.

Mrs. Yerkes-Mizner now lives in prison-like privacy in her palatial residence at Thirty-second street and Michigan avenue. She sees few friends and never goes out. Her young husband remains in New York. The court order, it is said, will add nothing to the pleasantness of her life. It will place her financial affairs, including her smallest pin money, at the mercy of Executor Owsley and the court.

WILL JOIN MISS SPRECKELS.

Spencer B. Eddy Sails on Deutschland for Paris to Meet His Fiancee.

[BY THE ASSOCIATED PRESS—A.M.]

NEW YORK, March 15.—Spencer B. Eddy, secretary of the American Embassy at St. Petersburg, is a passenger on the steamer Deutschland, of the Hamburg-American line, sailing for Hamburg today. Mr. Eddy will go to Cherbourg and thence to Paris, where he is to meet Miss Lurline Spreckels, daughter of C. Augustus Spreckels and grand-daughter of Claus Spreckels, the California capitalist.

The engagement of Mr. Eddy and Miss Spreckels was announced on January 12. Miss Spreckels, who is in Paris with her mother, recently underwent an operation for appendicitis. No date for the wedding has been set. Mr. Eddy has been to Washington on diplomatic business.

BLACK SEA HURRICANE.

SIMFEROPOL (Russia) March 15.—A hurricane has raged for thirteen days in the Black Sea. Great damage has been done, and in every port shipping has been disabled.

PORTE GAVE ASSENT.

American Demand for Free Admission of Consignments to Syrian Schools Carries.

[BY THE ASSOCIATED PRESS—A.M.]

CONSTANTINOPLE, March 15.—The American legation here, in acknowledging the note of the Porte yielding to the American demand for the admission free of duty at Beirut of all consignments for the American schools in Syria, reiterates its request that the same admission, free of duty, shall be granted in the cases of supplies intended for all the other American schools and benevolent institutions in Turkey.

"CURSED TRAITORS" DECLARES HAMILTON.

Judge Appears Suddenly Before Investigating Committee and Delivers Anathema Against New York Life Insurance Trustees.

[BY THE ASSOCIATED PRESS—P.M.]

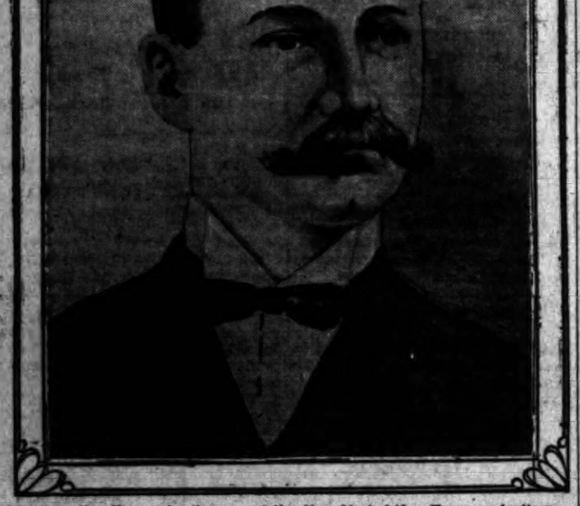

Andrew Hamilton, who denounced the New York Life officers as traitors.

ALBANY (N. Y.) March 15.—Judge Andrew Hamilton appeared most unexpectedly and dramatically before the insurance investigating committee late this afternoon, and in a scathing and sensational speech defended his own acts, and attacked the trustees of the New York Life Insurance Company, referring to the persons among them unnamed as "cursed traitors," and as having betrayed the late President John A. McCall to his death.

He declared that every dollar he ever spent on account of the New York Life was with full knowledge and approval of the proper officers of the company. He said the bill should be passed which would sweep out of office the present board of control of the companies.

His speech made a profound sensation, and was frequently and warmly applauded.

SETTLES ON DEFENSE.

[BY THE ASSOCIATED PRESS—A.M.]

NEW YORK, March 15.—Before his departure for his home in Albany yesterday, Andrew Hamilton, former legislative agent of the New York Life Insurance Company, settled on his line of defense in the legal actions ordered against him for restitution and accounting of sums aggregating nearly $1,000,000.

Hamilton's defense challenges the accuracy of the Fowler investigating committee which held the late John A. McCall and Hamilton responsible for the $1,247,000 paid to the former legislative agent out of the funds of the policy holders.

Summarized, Hamilton's defense is as follows:

First—That every payment made to him except the $59,810 taken from the profits of the United States Steel Syndicate, and $144,500 drawn from the Paris office was known, reported to and passed upon by the Auditing Committee of the New York Life.

Second—That every political contribution made was first discussed by the Finance Committee of the company, and their directed to be paid. No entry of the political contributions was made in the minute books of the Finance Committee, the transactions being secret as far as the regular records of the company are concerned.

AUDITORS EQUALLY GUILTY.

Hamilton's contention that all the payments made to him with the two exceptions above noted were reported to and passed upon by the Auditing Committee is borne out by the laws of the company defining the duties of that committee.

Hamilton's contention is that if John A. McCall was morally, legally and financially responsible for the company's money paid to Hamilton, every member of the Auditing Committee who passed upon the payments is equally responsible and should be so held by the Fowler investigating committee, which directed that suits for recovery should be brought against Hamilton and McCall only.

He also contends that if John A. McCall or his estate is responsible for the political contributions made by the New York Life, every member of the Finance Committee who sanctioned them is equally responsible, and that in addition to ordering suits for recovery against the McCall estate, the Fowler committee should order similar actions against the responsible members of the Finance Committee.

A year ago, when the contribution of $48,000 was made by the New York Life to the Republican National Campaign Committee which was working for the election of Theodore Roosevelt, the Finance Committee was composed of the following: Alexander E. Orr, who is now president of the company; John Claflin, George W. Perkins, John A. McCall, ex-officio, Edmund L. Randolph, treasurer of the company; John S. Kennedy, Woodbury Langdon and G. A. Morrison.

TURNS ON POLITICAL GIFT.

[BY THE ASSOCIATED PRESS—A.M.]

ALBANY (N. Y.) March 15.—Judge Andrew Hamilton, when informed last night of the report that his defense of his actions in connection with the New York Life Insurance Company would be that the company's contribution to the Republican National Committee in 1904 was duly passed upon by the Finance Committee, said:

"I am not the one to disclose knowledge which my professional relations with the company brought to my attention. That is for the parties interested to affirm or deny."

Judge Hamilton said that upon his return to the city from New York yesterday, he found that on Monday morning after he had left for New York, there was received at his office a communication from the Fowler committee expressing willingness to take up with him all matters involved in his connection with the company. Judge Hamilton said that he would give the communication immediate attention. "But," he said tonight, "it will, of course, require some examination and consultation on my part."

SENSATION PRODUCED.

[BY THE ASSOCIATED PRESS—A.M.]

ALBANY (N. Y.) March 15.—It would be difficult to exaggerate the sensation produced by Judge Hamilton's unexpected appearance and by the speech which he made, or the intensely dramatic character of the whole episode.

His face flushed and his voice trembling with passion, his arms upraised and his fists clenched, Judge Hamilton poured forth a flood of denunciation and invective upon the members of the board of trustees of the New York Life Insurance Company, several of whom were present, and designated them curs and traitors, and paying especial attention to one unnamed whom he described as "the Pecksniff of three administrations, the confidante of the Beers scandal, the author of the Beers pension—who rotates through one administration and another, and thinks that he is going to be an indispensable member of yet another."

CALLED YELLOW DOGS.

"And do you think," he demanded, "that the man who held the same relation to Mr. Beers that I did to Mr. McCall could sit for the thirteen years since and not know how the expenditures that were made were to be and were disbursed? Yet, he and such like him, sit, not judging me as Beers, but judging me as conquerors talking about 'yellow dogs.'"

The only name he mentioned was that of the late President McCall, in the reference to whom and to whose death he displayed marked emotion. He spoke of Mr. McCall as a victim, as having been shouldered with the blame—"the only one, the dead man, killed, that they drove to his grave and deserted," and declared that the memory of this man had appealed to him, "to come down here and say something for him, and just a word for myself."

ALL PAYMENTS CORRECT.

He declared unequivocally that every payment to himself by the New York Life was made by the knowledge and approval of the trustees, especially of the finance and auditing committees.

He pointed out if there had been anything the matter with his vouchers for this payment it was their duty to bring him to book for it, yet, he said, month after month and year after year, for ten years they passed them, and then when the cry at last comes out they say: "Well, we did not know anything about it; this is the fellow, this is the man that has done it all!" "When they say they did not know what was going on, it excites my laughter and derision."

He declared again and again that the payments were proper and legitimate, and that he had no apology to make for himself or for President McCall.

PARIS ACCOUNT APPROVED.

One of his most interesting statements was that in spite of reports to the contrary, the so-called "Paris account" was actually reported and approved by the auditing committee.

The first applause from the big crowd that quickly filled the great assembly chamber, as soon as the fact that Judge Hamilton's presence became known about the building, broke out with a roar of laughter after his reference to the enthusiasm with which he said his victories for the New York Life were received by the officials of the company.

"They would come and pat me on the back," he said, with a bitter sneer; "these men who would not know me now, they would come in and pat me on the back and say, 'now you did it.'"

A storm of applause followed his scathing reference to the "yellow dog" as a dog of courage and loyalty. "But the curs who stood around this funeral that has occurred, the curs who knew of these transactions and shrunk into their shoes—they are the curs—and that is the reason that I came before you and say that the great interest of $2,000,000,000 of life insurance, and $400,000,000 of assets, can never be safely entrusted to the hands and administration of a lot of curs."

New England Tourists

Will not see all of California unless they plan to stop at matchless Hotel del Monte on their way to San Francisco. City office at 223 South Spring street.

TRICKERY EVIDENT.

(Continued from First Page.)

several of the leading and active workers in our own movement.

RESULT OF MEETING.

"As a result of this meeting, we came to believe that there had been such changes in the coal trade or at least in the method of many operators, as to justify the belief that there was a possibility of reaching an agreement, provided the joint conventions were reconvened.

"Aside, however, from my impressions and the impressions of those of my colleagues with whom I consulted, the following letter from the President of the United States, addressed to Mr. Robbins and to myself, seemed sufficient justification to warrant ourselves and our employers in making an effort to reach an agreement:

THE PRESIDENT'S LETTER.

"WHITE HOUSE,
"WASHINGTON, Feb. 24, 1906.

"Sir: I note with very great concern the fact hat, in your late convention, or joint interstate conference, you failed to come to a basis of settlement of the bituminous mining scale wages. You in this business have enjoyed a great industrial peace for many years, thanks to the joint trade agreement that resulted from the action of your successive conventions. A strike such as is threatened on April 1 would be a menace to the peace, the business interests and the general welfare of the country. I urge you to make another effort to avert such a calamity. You and Mr. Robbins are joint chairmen of the Trade Agreement Committee of the National Civic Federation. It seems to me that this imposes an additional duty upon you both, and gives an additional reason why each of you should join in making this further effort.

[Signed]

"'THEODORE ROOSEVELT.'

"I take this occasion to report officially that the operators or both the central competitive and the southwestern fields have called meetings to be held in this city on Monday morning, March 19.

MITCHELL'S HOPE.

"While, of course, the many conflicting and inharmonious statements emanating from various sources, purporting to reflect the views of operators, seem to indicate an entire absence of unity and concord among them in regard to the question of advancing wages, I am, nevertheless, hopeful, if not fully convinced, that the urgency and seriousness of the situation will prompt them to make such reasonable concessions in the matter of wages and conditions as will enable us to join them in the rehabilitation of our joint agreement and the perpetution of the practical business relations under which we have worked with mutual advantage during the past eight years, and to this end I feel it incumbent upon me to say that a very large degree of responsibility will rest upon us if these proposed negotiations lead to success."

During the morning Patrick Dolan of Pittsburgh entered the convention and was much observed, but there was no disorder.

Following the appointment of the Committee on Rules, the convention took a recess.

DISPOSED OF DOLAN.

[BY THE ASSOCIATED PRESS—P.M.]

INDIANAPOLIS, March 15.—The National Executive Board of the United Mine Workers of America at a meeting held tonight, following the adjournment of the national convention, approved the finding of President Mitchell in the matter of the ousting of Patrick Dolan from the presidency of District No. 5, Western Pennsylvania, and the report of the board tomorrow will confirm the ousting of Dolan by the convention of District No. 5 and the appointment of three members of the Executive Board to take charge of the district affairs until the office is filled by special election.

SHOVELING COAL FOR EMERGENCY.

EASTERNERS IN HASTE TO BE READY FOR STRIKE.

Dealers' Association Sends Warning Letter to Patrons—Peculiar Condition of the Teamsters—April Fool's Day Will See Them Out of Work in Any Alternative.

[BY THE ASSOCIATED PRESS—A.M.]

NEW YORK, March 15.—New indications were shown that the coal dealers, though there is no certainty as to whether there will be a hard-coal strike, are preparing for emergencies in this city. The members of the Retail Coal Dealers' Association, it was learned, have begun to lay in anthracite to the full capacity of their yards.

An effort to hold themselves free from blame by their patrons in case of a strike has been made by the members of the Coal Merchants' Association, through circulars advising their patrons of the stand they take. Their circulars contain the following:

"Whether there will be a strike in the coal fields no man knows. The best-informed in the trade anticipate trouble. If there should be a strike, prices will probably be higher; if there should be no strike, prices will probably be lower, beginning April 1. We do not feel that we shall take the responsibility of advising what you are to do."

Independent operators, their sales agents and brokers, admit that prices of all kinds of coal, where they fell below the circular rates of the companies, have been raised to company rates.

THE CHICAGO SITUATION.

[BY THE ASSOCIATED PRESS—A.M.]

CHICAGO, March 15.—The coal situation in Chicago, as far as the coal teamsters are concerned, is growing more acute hourly, owing to the rumors of an approaching coal strike with the ever-attendant coal famine. It has dawned upon the teamsters that, April 1, the 2000 men employed as such will be without employment for an indefinite period whether or not there is a strike.

Since the first reports of trouble at the coal fields, business houses, county and city institutions and railroads have been laying in large quantities of coal. It is estimated that the coal teamsters are now hauling more than 21,000 tons a day.

If You Are Going to Build

Insist that Holditte Cement Plaster is used. Walls will be fireproof, vermin-proof, sanitary and hard. No cracks. Call 430 Chamber of Commerce.

MENTHOL Cough Syrup. Best for irritating throat coughs. All Sun Drug stores.

DON'T CRAMP DUE LEISURE.

Give Brains a Chance to Explore, Says Jordan.

Bread-and-Butter Life No Field for Scholars.

Plea for Breadth in the American University.

[BY DIRECT WIRE TO THE TIMES.]

SAN FRANCISCO, March 15.—[Exclusive Dispatch.] The second day's session of the annual meeting of the Association of American Universities was held this morning in the faculty room of California Hall at the University of California. The entire morning session was given over to the reading of two papers, one by President Jordan of Stanford University, and the other by Prof. Theodore S. Woolsey of Yale, both papers on the general subject of relieving professors engaged in research work from instruction.

A general discussion followed, and was participated in by Dean West of Princeton, President Remsen of Johns Hopkins University, and President Wheeler of the University of California.

NEED OF RESEARCH.

President Jordan's address was pithy and to the point. In substance it was as follows.

"A university should recognize the need of research to university men, and in much greater degree than is now the case in any American university. It should provide for this by furnishing all needed appliances, material, books, clerical help, artists, assistants, leisure and freedom. These needs must vary with the individual man. Each competent instructor can be trusted to indicate his own needs. University authorities need concern themselves only as to his competency and their own ability to respond.

ADEQUATE PAY NECESSARY.

"Adequate pay is necessary to give fruitfulness to leisure and freedom. Men should not be encouraged to undertake research in order to gain professorships—rather they should gain professorships to make research fruitful. Freedom should be granted from cheap and sterile activity, from reading papers, sharpening knives and copying letters, from routine work that any subaltern could do as well, and, above all, from the thousand makeshifts of poverty.

THIS RELIEF NEEDED.

"This relief is far more needed than relief from teaching. The primary value of research is in relation to teaching. The true teacher, as Dr. Morgan has said, is the man advancing in some direction. It is the instinct for first-hand contact—the joy of dealing with realities—which is essential to the great teacher. These traits are primarily those of the investigator also.

"A man capable of research will do something of it wherever he is and whatever his limitations. With time and means, the worker will do more and better work, but salary and leisure furnish no substitute for the man. In our universities, we teach too much—too much not worth while to too many people, at too low a tension, with too great patience and too little responsibility. A university professor should do nothing he could hire a cheaper man to do just as well.

"The final end of university research is the vivifying of teaching. Teaching at second hand is not university teaching."

Prof. Woolsely followed with a paper along similar lines.

The members of the association were then entertained at luncheon at the Faculty Club as the guests of President Wheeler and faculty. In the evening, a banquet was given at the University Club in honor of the distinguished visitors. Tomorrow will be spent at Stanford, and tomorrow evening the delegates will be guests at a banquet at the Bohemian Club.

KAISER'S WAR TALK DECRIED.

SPEECH TO RECRUITS MERELY CONVENTIONAL.

Berlin Says No Significance Should Be Attached to Belligerant Utterances, as They Convey a False Impression of the Importance Attached.

[BY DIRECT WIRE TO THE TIMES.]

NEW YORK March 15.—[Exclusive Dispatch.] It is believed here that the President is ready to do anything in his power to prolong the Algeciras conference or bring the issues to a successful conclusion, but it is stated that if he takes any steps or issues any instructions of a new or novel character to the American representatives, the first that would be heard of it would be from the scene of negotiations.

BERLIN, March 15.—[Exclusive Dispatch.] The Emperor's speech to the recruits at Wilhelm's Haven, being telegraphed all over the world, is generally deplored among all classes as calculated to convey a false impression of the importance of such periodical utterances, it being the annual conventional address which nobody here thinks of taking in any other sense.

The constant dragging in of the Emperor as the motive force behind every German initiative is also regretted for many reasons besides regard for truth.

Thus the Emperor was in no way connected with the dispatch of the German salvage corps to France, as asserted by French newspapers. The offer came spontaneously from the Bibernia Mining Company.

WOULD DEPLORE FAILURE.

[BY DIRECT WIRE TO THE TIMES.]

ALGECIRAS, March 10.—[Exclusive Dispatch.] There is much talk of the possibility of intervention, and a hint is heard that some one was hard at work trying to prevent the disgrace and misfortune of such a ghastly failure as the breaking up of the conference without a satisfactory issue being arrived at, and that the personage who might come to the rescue in the hour of need would be President Roosevelt.

DELAY AFFECTS BOURSE.

[BY THE ASSOCIATED PRESS—A.M.]

BERLIN, March 15.—The delay in arriving at an agreement at Algeciras causes a mild pessimism, which was evident on the Bourse at Berlin today. Imperial 3's declined, and the money market was slightly affected, as the French are indisposed to lend money freely until the Moroccan question is settled.

PITH OF THE NEWS FROM MIDDLE WEST.

[BY DIRECT WIRE TO THE TIMES.]

CHICAGO, March 15.—[Exclusive Dispatch.] The Weather Bureau sees slight hope for the alleviation of the snow and winter weather which Chicago is now experiencing. Bets have been made, the sums wagered ranging from small amounts to $500, that there will not be four pleasant days in March, and the backers of snow and ice seem to believe that they have little chance of losing. Today's temperature extremes were 21 and 25 degs. Middle West temperatures, the dash indicating below zero:

	Max.	Min.
Alpena	18	2
Bismarck	2	—10
Cairo	28	26
Cheyenne	0	—4
Cincinnati	28	22
Cleveland	28	24
Concordia	20	12
Davenport	24	12
Denver	14	4
Des Moines	20	6
Detroit	26	16
Devil's Lake	8	—10
Dodge City	22	10
Dubuque	20	6
Duluth	10	2
Escanaba	18	—10
Grand Rapids	28	10
Green Bay	14	—4
Helena	0	—18
Huron	10	2
Indianapolis	26	20
Kansas City	22	16
Marquette	12	—4
Memphis	32	31
Milwaukee	20	10
Minnedosa	14	—12
North Platte	16	4
Omaha	14	8
Rapid City	2	6
St. Louis	24	20
St. Paul	10	—4
Sault Ste. Marie	12	0
Springfield, Ill.	24	18
Springfield, Mo.	22	18
Wichita	26	16
Williston	2	—16

NIPPING THE "REDS."

Aroused by the renewal of anarchistic and socialistic agitation in Chicago, Chief Collins today started today to nip the movement in the bud. With the announced intention of arresting agitators who counseled violence, a squad of policemen was sent to Aurora Hall tonight, where Johann Most was scheduled to speak, and another squad was held in reserve at West Chicago-avenue station in anticipation of trouble. Similar precautions will be taken Saturday night, when Eugene V. Debs and other radicals are to speak in Ulrich's Hall with the avowed purpose of urging armed resistance to authority. A statement by Debs demanding "another Haymarket" is responsible for the police activity.

ENGINEER BAKER'S FORTUNE.

Charles Hinkley Baker, a civil engineer, today appealed to the Superior Court to adjudicate his interest in the $3,500,000 estate of his father, William T. Baker, a former Chicago banker and broker. The property in which Baker claims he was promised a half-interest consists of stock in Seattle and Tacoma power companies and Washington real estate.

LOBBYING FOR SALARIES.

[BY DIRECT WIRE TO THE TIMES.]

COLUMBUS (O.) March 15.—[Exclusive Dispatch.] County officers whose interests are attacked in the pending Salary Bill have one of the most powerful lobbies ever organized in Ohio working in their behalf. A bevy of pretty young women is looking out for the beauty-loving lawmakers, while yachting trips and soft-snap poker games are some of the baits placed before others.

SNUBS GOV. CUMMINS.

[BY DIRECT WIRE TO THE TIMES.]

DES MOINES (Iowa) March 15.—[Exclusive Dispatch.] Mrs. James G. Berryhill, a society woman and millionaire's wife, today refused to serve as toastmistress at a banquet of the Woman's Press Club where Gov. A. B. Cummins will be the principal speaker. Mrs. Berryhill's husband is a bitter anti-Cummins man, and has figured conspicuously in the fight against him.

CHANGE OF LUCK.

[BY DIRECT WIRE TO THE TIMES.]

MILWAUKEE (Wis.) March 15.—[Exclusive Dispatch.] Claiming that she had $50,000 at the time of her marriage Mrs. Violet Luck pleaded with Judge Neelen for leniency today, when confronted with charges of being a common drunkard. She accused her husband of making a drunkard of her.

PACIFIC MAIL S.S. CO.—For Honolulu, Japan—CHINA, MANILA, INDIA AND AROUND THE WORLD

Fleet augmented by two new twin-screw steamers, the largest afloat on the Pacific; MANCHURIA, 27,000 tons; MONGOLIA, 27,000 tons; KOREA, 18,000 tons; SIBERIA, 18,000 tons; CHINA 10,000 tons. Sailings from San Francisco March 17, 22, 31, April 7, 14, 28, May 5, 15, 17, 25, June 5, 15, 16, 26, etc. For literature apply to T. A. GRAHAM, General Agent; E. H. MARTIN or A. A. POLHAMUS, Agents, 261 South Spring Street. Also agents for all Trans-Atlantic steamship lines.

STEAMSHIP OLYMPIC—March 16, 1906—

Will sail for San Francisco, Aberdeen and Seattle; S.S. CENTRALIA for San Francisco, Aberdeen and Seattle March 17; S.S. DEL NORTE for San Francisco and Crescent City March 18; S.S. NORTHLAND for San Francisco and Portland March 19; S.S. VANGUARD for San Francisco and Eureka March 20. Rates to San Francisco, first class $9.50, second $7.50, including berth and meals. For further information apply to G. J. LEHMAN, General Agent, 249 South Spring Street. Both Phones 605.

Theaters—Amusements—Entertainments

ORPHEUM THEATER—SPRING ST., NEAR 3RD. PHONES—MAIN 1447; HOME 1447.
... MODERN VAUDEVILLE ...
MATINEE TODAY
AND EVERY OTHER DAY EXCEPT MONDAY.
Matinee Prices, 10c and 25c

GRAND OPERAHOUSE—MAIN ST., BET. 2ND AND 3RD. PHONES—MAIN 1070; HOME 1070.
Pollard's Lilliputian Opera Co.
POSE." Perfect Productions by Fifty Cute, Clever Midgets. ... VANCE IN PRICES. Matinees Sunday, Tuesday and Thursday, 10c, 25c and 50c. NEXT WEEK—

BELASCO THEATER—BELASCO, MAYER & CO., PROPRIETORS. PHONES—Main 1270; Home 1270.
TONIGHT AT 8 SHARP
The Belasco Theater Stock Company's Tremendous Success
OLD HEIDELBERG
PRICES—Every Night, 25c to 75c; THURSDAY and SATURDAY Matinees, 25c to 50c. NEXT WEEK—The Famous Farce, "THERE AND BACK."

MASON OPERAHOUSE—S.E. COR. MAIN AND 2ND STS.
TONIGHT, MATINEE TOMORROW and TOMORROW NIGHT
MR. CHARLES B. HANFORD
PRESENTING TWO MASTERPIECES OF THE MAIN
Tomorrow Night..... "Othello" TONIGHT and Tomorrow Mat. "The Taming of the Shrew"
Preceded by "THE OLD GUARD." Seat sale now on. Prices—Nights, $1.00, 75c, 50c and 25c. Matinee, $1.00, 75c, 50c and 25c.

MOROSCO'S BURBANK THEATER—MAIN ST., BET. 2ND AND 3RD. PHONES—MAIN 1270; HOME 1270.
ONLY THREE MORE PERFORMANCES—TONIGHT, MATINEE AND TOMORROW NIGHT
"A Texas Steer"
PACKING 'EM EVERY TIME THE DOORS OPEN.
Matinees Every Sunday and Saturday, 10c and 25c. Evenings, 10c, 25c and 50c.
NEXT WEEK—"THE IMPERIAL EDITION."

HOTCHKISS THEATER—6TH AND HILL STS. PHONES—MAIN 1270; HOME 1270.
Tonight and Tomorrow Matinee and Night
Hoyt's "A TIN SOLDIER"
With LOTTIE KENDALL and the OLYMPIA OPERA CO., a Company of Comedians.
EVENINGS—75c, 50c, 25c, 10c. MATINEES—25c, 10c, 15c.
NEXT WEEK—"LITTLE CHRISTOPHER," by Gustave Kerker.

PRAEGER PARK—
THE GREATER
Norris & Rowe Circus
MUSEUM—MENAGERIE—HIPPODROME
Enormous Tents PRAEGER PARK
4 Days—March 19, 20
Two Performances Daily at 2 and 8 p. m. Street Parade
100—CIRCUS CHAMPIONS AND CELEBRITIES—100
STIRK (10) FAMILY, Cyclists and Roller Skaters. LE ROY, ... faultless form in classic poses. PICARD BROS. Aerialists. ... FUL CLOWNS. EDNA MARETTA, only lady dompteuse. ... performing Elephants, Camels, Lions, Tigers and Llamas.
EVERY ACT and FEATURE NEW

BOXING—Chutes Baseball Park—
TONIGHT—FRIDAY, MARCH
Joe Gans vs. Mike (Twin) Sullivan
20 Rounds at 142 Pounds at 6 p.m.
SIX-ROUND PRELIMINARY—PERRY DAVIS vs. JOE ...
POPULAR PRICES—$1.00, $2.00, $3.00 and $7.50. Tickets on sale at Kids Cohen's Cigar Stores.

THE CHUTES—Admission 10c—
FREE RIDE Down the CHUTES and on the ...
SATURDAY NIGHT Miss ETHEL PEARL ...
CHIAFFARELLI'S ITALIAN ...
FREE..... THEATER AND BAND CONCERTS
SEE THE ROOSEVELT VILLAGE! DR. CARVER'S ...

CAWSTON OSTRICH FARM—
150 Gigantic Birds
WARM PLUNGE AND SALT ...
At the LONG BEACH BATH HOUSE. Absolutely ... are pronounced by those who know to be the ... comforts. The SURF BATHING is unequaled on the ... tric cars at Sixth and Main streets and be convinced.

Timely Special Announcement

SAN JOSE—(San Hosay)—
And SANTA CLARA VALLEY
Blossom Festival Beginning About ...
Saratoga Day, Mar. 17.
And extending into April. In the world can such a scene be duplicated. 125,000 ... the same time. SAN JOSE CHAMBER OF COMMERCE.

HARDMAN AUTO-TONE—The Sweet ... WILLIAMSON PIANO CO.

Superb Routes of Travel.

EAST TROLLEY CARS—
For Catalina
PACIFIC ELECTRIC RAILWAY
FROM CENTER-OF-CITY DEPOT, run direct to ... at 9:15 a.m.; Saturday at 9:15 a.m. and 4:35 p.m.
We always provide cars enough to seat all ... right along with you.
The Pacific Electric Ry.

EAST STEAMER CABRILLO—
Santa Catalina
Submarine Gardens in crystal waters ... tal beyond description.
Aquarium of Game Fish a greater variety of ... than found in any other aquarium in the world.
Eruption of Sugar Loaf A beautiful sight ... on arrival of ... urday evening ...
Hotel Metropole First-class—American plan Orchestra.
Company reserves right to change steamers and ... BANNING CO., Huntington Building.

SPECIAL TRIP—On Glass Bottom ...
For passengers returning same day. SUNBEAMS ... showing hundreds of seals, wild goats, ... marine life through the crystal waters adjacent ... 1:30 p.m. METEOR BOAT CO., Inc.

FOR San Francisco by "Fast Line"
STEAMER RATES INCLUDE BERTH AND ... express steamships SANTA ROSA or ... 2300 tons, leave REDONDO Wednesdays ... Leave PORT LOS ANGELES Wednesdays ... For SAN FRANCISCO and Way Ports—Leave ... steamers COOS BAY or BONITA. Wed. 1 ... For SAN DIEGO—Leave PORT LOS ANGELES ... 4 p.m. Leave REDONDO Mondays and Fridays ... to all Eastern cities via San Francisco and ... Offices 336 South Spring St. H. BRANDT, ... C. D. DUNANN, General Passenger Agent, 10 ...

OCEANIC STEAMSHIP CO.—
HONOLULU, S.S. Alameda, March 17; ... ZEALAND and AUSTRALIA, S.S. ... Mariposa, March 11. Information, ... Second St., Los Angeles. Home Phone ...

lost their way. They walked all day in a vain attempt to find food and shelter. Finally Brown gave up in despair, but Reed continued on until he, too, became exhausted.

On Monday night a searching party set out in a driving rainstorm. Reed was found within two miles of a house but numb and unable to proceed, or to tell what had occurred. On Tuesday the body of Brown was discovered about three miles from a farm house.

POOL OF RAISIN GROWERS FAILS.

PACKERS' OFFER FOR FRUIT SATISFIES MANY.

Only Ten Thousand Acres Secured to Enter Combination Where Sixty Are Needed and Large Secession of Raisers Causes Project to Be Dropped.

[BY THE ASSOCIATED PRESS—A.M.]

FRESNO, March 15.—Hopes of a successful pool of the raisin growers have gone glimmering, because of the action of the packers' association in offering a 3 1-4-cent-a-pound rate for all fruit offered of the present year's crop. The California Canners' Company also jumped into the buying today with a similar offer, and the pool promoters feel that this action will make their plans prove abortive.

Attorney W. E. Goodfellow of San Francisco, who is legal adviser for the California Raisin Growers' Company, gave it as his opinion that not more than 10,000 acres could now be secured to any pooling contracts, while to make the pool effective at least 60,000 acres would be necessary.

There is a standing contract between the Mercantile Company of San Francisco, btter known as the packers' combination, whereby it agrees to pay 3 cents for all crop offered for the next five years. This price was not deemed satisfactory by the growers' company, and an effort was made to effect a pool which would control the greater portion of the yield, and thus compel the packers to raise their figures.

The packers have been making threats of prosecution of the signers of such contracts under the Sherman law. Apparently this move was without effect, but the increase in the price, although the agreement will be good for but one season, has had the desired effect. Already there is a rush of growers to sign up under the new offer, and the pool is declared hopeless, even by the executive officers of the growers.

The pooling plan will not be abandoned for the present, despite the gloomy outlook. The contracts for delivery are being sent through the mail today to some 2000 growers, but it is admitted that few, if any, of them will be signed. The packers' activity is greatest where growers have been holding meetings to perfect combination, especially in the southeastern part of the county, in the Reedely, Lone Star and Selma districts.

So satisfied are the directors of the growers' company that further effort to pool will be useless, that with the mailing of the contracts which is being done now under instructions of a former meeting, no further effort will be made.

The failure of the pool may mean the loss of about $900,000 a year to the growers for three years. At least this is the estimate of the promoters, although if the packers continue their offer of 3 1-4 cents this loss will be materially reduced as far as the present year is concerned.

The recent rains have made the prospects for one of the largest crops in history, although late frosts are yet to be feared.

CLAIM FOR HALF-MILLION SELLS FOR THREE DOLLARS.

[BY THE ASSOCIATED PRESS—A.M.]

OAKLAND, March 15.—The recent sale for $3 of an old claim against the government of Mexico for half a million dollars, for services rendered by Jose Alviso, one of the old Spanish grandees, and one time keeper of the archives of the State of California, closed a case which has caused endless litigation in the courts of Alameda county, and the sale also marks the end of a long and bitter legal battle between two sons of the original holder of the claim.

The sale was made that the estate of the old Spanish don, which has never been settled, might be formally closed.

RESTORED TO CITIZENSHIP.

WALTER TINN GETS DECISION.

[BY THE ASSOCIATED PRESS—A.M.]

SAN FRANCISCO, March 15.—The State Supreme Court yesterday afternoon reversed the decision of Superior Judge Carroll Cook and restored to full citizenship Walter Tinn, well known in the lumber trade. Tinn's papers were taken from him by Judge Cook, Secret Service Agent Taylor declaring that they were not properly secured. The Supreme Court in its opinion overruled Judge Cook on the ground that he had not jurisdiction in the matter and also because of the statute of limitations.

SLOPE BRIEFS.

Six Feet of Snow.

SAN FRANCISCO, March 15.—Snow is falling heavily in the Sierra Nevadas and the Southern Pacific is experiencing considerable difficulty in keeping the road open. The snow in many places is six feet deep. At Summit the fall during the past twenty-four hours has been thirty-four inches, and snow plows have been kept moving as far west as Gold Run. All the trains that were tied up owing to the blockades resulting from falling snow have been started moving both east and west.

County Treasurer Resigns.

MARYSVILLE (Cal.) March 15.—After seventeen years' continuous service, Leroy J. Cope has resigned his position of County Treasurer of Sutter county, and has asked the Supervisors to appoint a successor to serve the balance of the term until January 1. The reason assigned is that he has accepted a better position in Berkeley or San Francisco. A successor will be chosen on April 2.

High Water at Stockton.

STOCKTON, March 15.—The waterways are booming, and the water is still rising at a rapid rate. During last night 1.14 inches of rain fell. There are fears that the channels will prove inadequate to hold it all. The rain has ceased.

Fatal Fall Over Cliff.

SAN FRANCISCO, March 15.—A man working as a laborer in the railroad camp of the Southern Pacific near Colma, San Mateo county, fell over a cliff a few days ago and was killed. He was known as Lindsay King, and from letters found among his effects it is believed that he is a cousin of Lord Dunraven, the British yachtsman.

Ready for Washingtonians.

SAN JOSE, March 15.—The Southern Pacific office received a telegram from the party of Washington business men who started this morning for a visit to California, that they would be in San José next Wednesday, and the local Chamber of Commerce and city officials are arranging to entertain them.

Mike Kelly for Treasurer.

OAKLAND, March 15.—[Exclusive Dispatch.] The Alameda County Board of Supervisors today appointed Michael J. Kelly to the position of County Treasurer made vacant by the death of A. W. Feidler.

More Snow in Mountains.

SAN JOSE, March 15.—Sixty-hundredths of an inch of rain fell here last night, making a total of 11.28 inches for the season. Mist and showers prevail today. On Mount Hamilton 2.50 inches fell yesterday afternoon and last night, and indications today are for snow on the main ranges.

Frost at Red Bluff.

RED BLUFF, March 15.—A heavy frost with ice is making fruit men in this section believe that the crop probably was badly injured. The temperature dropped to 30 deg. The duration, however, was short. It was very cold again last night, and another freeze would do much damage.

"Charlie Joe" Buried.

SAN JOSE, March 15.—The testimony of Chinese witnesses at the Coroner's inquest over "Charlie Joe," the murdered highbinder, this morning, leads to the conclusion that he was the victim of one of the rival "tongs," which had placed a price on his head. He was buried today, without Chinese funeral rites.

Bush's Slayer Caught.

REDDING, March 15.—Albert Gould, who shot and killed Joe Bush at Manton, Cal., Wednesday, was captured yesterday morning. He made no resistance. The Coroner's jury brought in a verdict of willful murder. The prisoner will be taken to Redding today.

Bound for Salton Sea.

CALEXICO (Cal.) March 15.—Wharton James and Louis Francis Brown have reached here with three boats and Indian guides, en route from Yuma to Salton Sea by way of the Colorado River and overflow through the wilderness. They are the first white men to make the trip.

"SOUTH OF THE TEHACHEPI."

NEWS SUMMARY OF THE SOUTHERN COUNTIES.

Citizens of South Pasadena will meet tonight to protest to the City Council against an ordinance recently passed voting $2000 for shade and ornamental trees to be planted along the streets.

At Pasadena it is reported that the building permits issued in that city for February far surpass the number of permits ever issued in any preceding month. They will aggregate for the month $225,000.

The Fire Underwriters' Association yesterday announced a reduction in the cost of fire insurance in Pasadena of from 10 to 25 per cent.

J. M. Bartley, a drug-store clerk at Long Beach, was yesterday sentenced to pay $300 fine and serve ten days in jail for violation of the town's liquor law. The case is to be appealed.

The Venice postoffice is to be raised from the fourth to the third class on July 1.

One of Pasadena's biggest bond elections is scheduled to take place on April 25. The voting will be for or against the proposition of issuing bonds to the extent of $200,000 for the installation of municipal electric lighting plant, and for the improvement of the fire department. A voluminous ordinance is now being drawn authorising the issue, which will be passed if favored by the citizens.

Dr. E. P. Jeffries, recluse of Catalina Island, is dead, aged 71. He had traveled a great deal. In the early days he was a special agent of the government to the Indians of Southern California.

Many narrow escapes are reported of people attempting to cross the swollen streams in Orange county.

Insurance agents in Santa Ana have received notice of a reduction in rates of all residential insurance.

An election bill will be called in Alhambra on April 12 to decide the question of issuing school bonds for $35,000 for the building of a new school, and for the improvement of those now in use.

The Pomona Fire Department yesterday elected officers for the coming year, and is considering the placing of fire-alarm boxes throughout the city. A new bell, to take the place of the one now in use, may be purchased, to cost over $300.

As a result of the rains washing the roadbed of the track near Rincon, at Horseshoe Bend, a Santa Fé engine yesterday evening ran off the track, delaying the train several hours. It was pulling an eastbound freight, and as it was going slowly no particular damage was done and no one was hurt.

The community of Mentone, San Bernardino county, is disturbed over the fight between the Mariette-McIntosh and Trench factions, each of which desire to furnish the town with water. Another civil suit was yesterday added to the number already pending, and more are said to be hatching. It is alleged that the Mariette faction, under cover of darkness, severed the Trench main in order to stop its flow into the city. The Trench force later deluged the wife of an opposing factionist, which resulted in criminal proceedings. Many other dubious and dramatic incidents have likewise served to enliven the competitive struggle for supremacy. Yesterday the streets were crowded with angry Mariette sympathizers, who are said to have threatened Trench if he insisted on putting his water pipes into the town. Further complications are expected.

LAWSON WARNS COMMITTEE.

Says Policies Are Given Away With View to Killing Insurance Legislation.

[BY THE ASSOCIATED PRESS—A.M.]

BOSTON, March 15.—Thomas W. Lawson today forwarded a telegram to Chairman Armstrong of the Insurance Investigating Committee of the New York Legislature. In it allegations are made that interested parties have received assurances that the proposed insurance legislation can be killed. The telegram concluded:

"I assure your committee its work was never in greater danger than at present. I have in my custody insurance policies issued within a few days signed by new reform officers and affidavits from the insured that they received them for nothing, by proxy, and in some cases with large rebates."

CAPT. O'HAGEN DIES.

BOSTON, March 15.—Yesterday, after terrible suffering, Capt. O'Hagen of the British King died. Fifty seamen were on board the vessel and twenty-seven of these, it is thought, perished with their ship. The British King was built at Newcastle, Eng., in 1871. She was 471 feet in length, tonnage 1842. She was owned by the British Ship Owners' Company of Liverpool.

To Cure a Cold in One Day

Take Laxative Bromo Quinine Tablets. Druggists refund money if it fails to cure. E. W. Grove's signature on each box. 25c.

If You Want to Go East C. Haydock.

Agent Illinois Central R.R., 236 South Spring.

SNATCH CASHIER FROM SERGEANTS-AT-ARMS.

[BY THE ASSOCIATED PRESS—A.M.]

CINCINNATI, March 15.—Thomas J. Davis, cashier of the First National Bank of this city, who was arrested in a sensational manner, last night, for failing to appear as a witness before the Drake investigating committee, was returned to this city, today, on a writ of habeas corpus, having been taken from the sargeants-at-arms of the Senate at Sprngfield and brought here in the custody of county officers.

Davis acted on the advice of the bank's attorney in refusing to appear before the committee, holding that the information which was sought from him was absolutely confidential, which he had no right to make public. He was at his desk, as usual, even notifying the committee where he could be found, if they wished to secure his arrest. Attorneys for the committee, however, said they feared any attempt to secure the arrest in the ordinary way would be a cause of a delay, through habeas corpus proceedings, and the legal contest which would follow. For this reason they took the somewhat unusual method of arresting him on a written statement, and then hurrying him from the city in an automobile before the local courts could issue a writ of habeas corpus and secure possession of the witness.

The arrest was made at the close of the day, and the officers had difficulty in getting away with the prisoner, some of the bank clerks who had crowded around at one time seeming about to use force to rescue their superior. Attorney Lawrence Maxwell, Jr., on behalf of the bank, protested against the arrest, as contrary to the power of the committee, and immediately secured a writ of habeas corpus from Common Pleas Judge Pfleger, but before it could be served, the party, in an automobile, had been hurried to Sharon, ten miles from the city, where a traction car was taken to Dayton. At that city, a train was taken to Springfield, and in the latter city the party stopped at a hotel for the night.

Officers from Cincinnati, with copies of the writ, had been sent in various directions, and some of these reached Springfield during the early morning. The sergeants-at-arms did not resist the order of the court, but gave up their prisoner, who was brought back to Cincinnati, where he was to appear before Judge Samuel W. Smith today.

The Drake committee had summoned Cashier Davis to testify whether his bank had paid either gratuities or interest to County Treasurer Hynick as a means of securing the deposit of county funds. The hearing of the House committee was postponed until next Wednesday. Davis was released on his own recognizance.

WRIT AT COLUMBUS.

[BY THE ASSOCIATED PRESS—A.M.]

COLUMBUS (O.) March 15.—A writ of habeas corpus was issued by Judge Dillon in the Franklin County Common Pleas Court, made returnable at once, for Thomas J. Davis, the Cincinnati banker. The deputy sheriff returned later when he learned that Davis was in Cincinnati. The writ commanded Davis to appear before the Common Pleas Court at Cincinnati.

Senator Schmidt said today: "They may prevent us getting Davis before the Senate committee today, but we are determined in the matter. We do not propose to be balked in our purpose without a fight."

SIXTY-YEAR TERM UPHELD.

Philippine Supreme Court Decides J. F. Carrington Must Serve Sentence.

[BY THE ASSOCIATED PRESS—A.M.]

MANILA, March 15.—The Supreme Court of the islands has confirmed the decision of the lower court in the case of J. F. Carrington, formerly a major of the United States army. Carrington will now appeal to the Supreme Court of the United States.

Carrington was convicted in February last of falsifying vouchers of the civil government, when an officer in the army and in charge of a battalion of Filipino scouts, to the amount of $1500, and was sentenced to a total of sixty years and five days' imprisonment. He was subsequently tried by court-martial and dismissed from the army.

WINTER WHEAT DAMAGED.

WALLA WALLA (Wash.) March 15.—Farmers at Eureka Flat, one of the largest wheat-growing sections in this State, estimate that 100,000 acres of winter wheat has been damaged if not killed by the storm of the past three days. The average yield of the affected district is estimated at two and a half million bushels. Little damage is reported from other sections of Southeastern Washington and Northeastern Oregon.

San Francisco Hotels.

HOTEL HAMILTON

San Francisco's newest hotel, 128 Hills street. Fireproof bldg. Centrally located. Telephone and steam heat in every room. European plan. Rooms without bath, $1 per day; with bath, $2. Suites from $2.50 to $4. Fourth and Ellis st. cars from Third and Towanesend. depot pass the door.

City Hotels.

Open for Business

HOTEL OREÑA

Everything New

705 West Seventh. Opposite Postoffice. First-class; beautifully furnished. EDGAR D. BENNETT, Manager.

HOTEL LILLIE

534 S. HILL ST., FRONTING CENTRAL PARK.
A high-class family hotel. Table and service unsurpassed.
Write or call for terms.

HOTEL LANKERSHIM

SEVENTH AND BROADWAY.
A New and Elegantly Furnished Hotel

300 rooms—150 baths—all conveniences.
Restaurant a la carte. Perfect cuisine.
COOPER & DAVIS, Lessees

PICO CHAMBERS

Modern hotel, recently opened. Beautifully furnished rooms with all up-to-date conveniences at moderate rates. Splendid Cafe.
PICO AND FLOWER STS. Cars in all directions.

HOTEL ALEXANDRIA

LOS ANGELES CALIFORNIA

Fireproof That is Fireproof

Guests stopping at the Alexandria are within easy reach of cars to all parts of the city and all points of interest.

In Few Hotels

Either in America or abroad, can such comfort, luxury and service be found as at

Hotel Alexandria

The Leighton

A tourist hotel on American plan, first-class, southern exposure on Westlake Park; four stories; West Seventh cars. 10 minutes from postoffice.

F. A. CUTLER,
MANAGER

Hotel California

SECOND AND HILL STS.

Most conveniently situated for both business men and tourists. Our rooms and suites are most pleasantly arranged for sunshine, the fine, large front porch getting the southern sun the entire day. Prices reasonable. Our table d'hote meals at 25 cents, with 35 cents for Sunday evening dinner, are making an enviable reputation for the California.

Hotel Alvarado

A select tourist and family hotel.
N.E. CORNER WESTLAKE PARK.

The Ideal Location

Convenient to theaters and shopping district. The comforts of a home. The convenience of a hotel.
W. B. CORWIN, Prop.

The Pickwick Apartments

833 SOUTH GRAND AVENUE

Just opened. Modern, one, two, three and four-room suites with buffet kitchens. Marshall & Stearns Company's Patented Wall Beds and Fixtures in every room. Rates reasonable. Call and inspect the most beautiful apartments in Southern California.

The Everhardy

Just opened. Corner Fourth and Central avenue. One block from Arcade Depot. New pressed brick building, steam heat, elegantly and best furnished house east of Main street. Home 'phone 6214. V. D. Simms, Prop.

Hotel Bellevue Terrace

Sixth and Figueroa

Rates, $30.00 Per Month and up.

Hotel Reynolds

RIVERSIDE, CAL.

Rooms at moderate prices, new and elegantly furnished. Steam heated. With or without baths. All outside rooms. Well located for permanent or transient.

Resorts

INFORMATION BUREAU
4TH FLOOR TIMES BLDG.
9 A.M. to 6 P.M. OPEN DAILY

The TIMES FREE INFORMATION AND RESORT BUREAU is for the accommodation of those seeking recreation, rest and recuperation among sea shore and mountain resorts. Particulars are furnished regarding Hotels and Private Boarding-houses; their attractions, rates, etc. Photographs, circulars and transportation literature are kept on hand for inspection and distribution. Times readers can obtain here, in a few minutes, information that would take a week and in many instances longer to procure if they were compelled to write for it.

ARROWHEAD HOT SPRINGS

ONE OF THE WORLD'S GREAT HEALTH RESORTS.
RECUPERATION—REST—RECREATION.

Magnificent new hotel and bath house now open. Delightfully located in foothills at San Bernardino mountains. Hottest curative springs known; 134 degrees. All kinds of baths scientifically given, including mud baths. Schott-Nauheim baths for heart disease, etc. Agent meets all trains. Regular automobile service. Address for particulars, TRAVEL AND HOTEL BUREAU, 207 W. Third St., Los Angeles; ARROWHEAD HOT SPRINGS CO., San Bernardino, Cal.

Eastlake Park Sulphur Baths

WARM PLUNGE 40x175—HOT TUB BATHS.

Natural Sulphur Water is one of the oldest known remedies for rheumatism, skin, liver and stomach troubles. Try a treatment and note results. Everything New. Tel. East 86. Ladies' Department in Connection. Take Eastlake, Downey Ave. or Pasadena Car.

F. S. ROSE, Manager
The Most Beautiful and Healthful Spot in California

The Famous **ARCADIA** Santa Monica-By-The-Sea

Only one mile from the Venice Midwinter Carnival and the Palms Palace. 5-minute car service and 5c fare to Venice. Lowest weekly and monthly rates of any California Resort Hotel of its class. Address A. D. Wright, Prop., Santa Monica.

Elsinore HOT SPRINGS and Lake View Hotel, the most picturesque place in California. Health-giving hot waters and mud bath the very best accomodations at reasonable prices. Write for circulars. C. S. Traphagen, prop.

HOT and COLD SALT BATHS at the **Great St. Marks, Venice**
ENJOY THE MIDWAY EXPOSITION, ETC.

Relief Hot Springs

Mineral waters and hot mud baths invite you to this ideal spot for rest or health. Modern hotel. Rates $12 to $15 per week, including board, baths and physician's advice during office hours.
Address TRAVEL AND HOTEL BUREAU, 207 W. Third st., Los Angeles, Cal., or Dr. Chas. E. Winslow, Medical Superintendent at Springs.
San Jacinto.

DR. HARPSTER'S **Private Sanitarium**
For Mental and Nervous Diseases.
SIERRA MADRE VILLA.
Beautifully located in the foothills above and overlooking Pasadena. A good home given to chronic nervous invalids and the mildly insane. Experienced resident physician and a corps of competent nurses. Especial attention given to diet, hydrotherapy, physical culture and outdoor exercise. Patients segregated. Cottage system, grounds secluded and inviting. A licensed institution. No commitment nor publicity necessary. Established in 1898. Tel. Pasadena Sub. 178. P.O. 137, Lamanda, Cal.

THE BUNDY HOT SPRINGS
Located in Elsinore, Riverside county, Cal. Especially good for stomach, kidneys, rheumatism. Hotel and baths practically under same roof. No staging. Santa Fe. L. G. Maxwell, Prop.

HOTEL SIERRA MADRE. Foot of Mt. Wilson, overlooking famous San Gabriel Valley and Baldwin Ranch; 15 miles from Los Angeles. Mountain water; American cooking. Tel. Main 41. Sierra Madre City office, 207 W. Third st. E. C. COLLINS, Prop.

Railroads.

YOSEMITE VALLEY
—AND—
MARIPOSA BIG TREES

OPEN APRIL 1st VIA
RAYMOND-WAWONA ROUTE

The direct and short line to the Valley. Rains have filled the rivers, so that all the falls—Bridal Veil, Yosemite, Nevada—are more beautiful than ever.

"If there is but one place in California to see, let that place be Yosemite." Make your stage reservations early. Tickets and full information, with illustrated folder, may be obtained at Southern Pacific Ticket office, 261 So. Spring St., corner Third.

Southern Pacific

Half Rates Sundays

SOUTHERN PACIFIC — SUNSET ROUTE — OGDEN & SHASTA ROUTES

From Los Angeles or Pasadena to any station east or south of Los Angeles and return to which the one way fare does not exceed $2.50. Minimum rate, 25 cents.

Also from any station to Los Angeles and return at the above rate within the above limit.

ROUND TRIP RATES AS FOLLOWS: Redlands, $1.85; Riverside, San Bernardino and Colton, $1.75; Ontario or Chino, $1.20; Pomona, $1.00; Covina, 75c; Santa Ana, $1.05; Anaheim, 80c; Newport Beach, $1.25. Correspondingly low rates to other points.

Good only on day of sale.

Tickets may be purchased and Information obtained at 261 South Spring Street, Cor. Third Street or at Arcade Depot
Also agent Pasadena or any S. P. Agent.

Southern Pacific

SAN DIEGO EXCURSION

By S. S. State of California, Friday, Mar. 16
San Diego $4.00 ROUND TRIP

Berths and Meals included. Tickets good 30 days. Tickets and information HUGH B. RICE CO., 218 W. Third St., Los Angeles. Both Phones 392.

City Restaurants.

You Eat Well When You Eat at the
Cafe Bristol
Entire Basement H. W. Hellman Building. FOURTH & SPRING

City Restaurants.

DEL MONTE TAVERN
SWELL RESTAURANT
219-221 W. THIRD STREET.

121 South Broadway **FOUND** 121 South Broadway
The right place to eat. Dairy Lunch. 10c Meals 20c, 25c, and up.
121 Open Day and Night.

AT THE NATIONAL CAPITAL.

PAN-AMERICAN TAKES ROOT.

Southern Republics All Eager to Receive Him.

Chile Sauce in Abeyance in Honor of Secretary.

Yankees of Lower Continent Will Attend Conference.

[BY DIRECT WIRE TO THE TIMES.]

WASHINGTON, March 15.—[Exclusive Dispatch.] If Secretary Root accepts all of the invitations which have been or may be handed to him to visit South American countries in the course of his trip to South America, next July, the snow will fly before he finds himself back in Washington.

Today Walker-Martinez, the Chilean Minister, in the name of his government, asked Mr. Root to honor Valparaiso with a visit. The Secretary as yet has made no definite arrangements. Minister Walker-Martinez said:

"When Secretary of State Root first suggested the holding of the coming Pan-American Convention, acting upon the instructions of my government, I immediately accepted the invitation without restrictions of conditions. There was not at the time any question regarding the attendance of Chile at the conference. My government has considered that the acceptance of the invitation bound it to send delegates to the conference, whether or not the programme finally adopted was satisfactory to it.

"Chile has been working for the adoption of such a programme as will assure a harmonious conference. It is anxious that the labors of the conference shall attain practical results. But, in any case, even should such topics be included in the programme as will precipitate an unfortunate controversy similar to the one that marred the conference at Mexico City, Chile will be represented at the conference, and will not withdraw under any circumstances."

SCOPE OF THE CONGRESS.

The principal object of the Pan-American Congress, which Secretary Root will attend, is to foster amicable relations between the American republics, north and south of the Isthmus of Panama.

The conference will be attended by delegates from all the countries of South America, with the possible exception of Colombia, whose relations with the United States are not altogether pleasant; Venezuela, whose President is angry because Caracas was not selected for the conference, and one or two others whose treasuries are not strong enough to stand the strain of sending delegates.

MONROE DOCTRINE.

According to representatives here of the various South American republics, Secretary Root will be received in their conference with open arms, but he will never be able to convince them that President Roosevelt's interpretation of the Monroe doctrine is the correct one. The meeting will result, they say, in a vast deal of banqueting and speech making, and maybe the improvement of the commercial relations between the two continents, but in little else.

IMPORTANT TO THE WEST.

[BY DIRECT WIRE TO THE TIMES.]

CHICAGO, March 15.—[Exclusive Dispatch.] The forthcoming Pan-American Congress at Rio de Janeiro promises to be of great interest to commercial bodies in the Middle West. There are at the present time some fifty organizations in the Middle West which have had for their purpose the augmentation of trade with South and Central American States. The steel interests have been especially interested in this trade, as practically all the steel which has entered into the construction of the railways and bridges of the South American countries has been shipped from American ports.

The farm machinery interests of the West are also much concerned about the future of South American trade, as the bulk of the farm machinery now in use on the plantations of the southern continent has originated in this section. Indications that this trade may be transferred to Europe has aroused the manufacturers of the Mississippi Valley, and a strong American delegation will go to the Congress to urge their claims.

The extent to which the effort to encourage trade with South America has been stimulated in the central portion of the United States may be seen in the fact that Spanish has been introduced as a compulsory subject of study in the high schools of nearly all the leading cities in this section, and commercial Spanish is now taught in nearly all business colleges.

FIFTY-NINTH CONGRESS.

REGULAR SESSION.

[BY THE ASSOCIATED PRESS—P.M.]

WASHINGTON, March 15.—SENATE.—"I say unto you here, love your enemies," said Dr. Edward Everett Hale, in beginning his prayer opening the Senate today, but Mr. Platt was the only Senator present to listen to the admonition. The absence of Senators, however, did not deter the venerable chaplain from proceeding with his invocation, which was a plea for general cooperation among individuals, corporations and nations.

A bill was passed repealing the provision of the Tonnage Act of 1884, authorizing the President to suspend some of the exactions.

TILLMAN'S REPORT.

The Senate chamber soon filled, and by the time Mr. Tillman took the floor to present his report on the Railroad Rate Bill there was an average attendance. The report was awarded the unusual distinction of being read at length. In presenting the document, the South Carolina Senator stated that the report contained only his views, and was not, therefore, a report in the ordinary sense.

"Let the Senator's views be read," said Mr. Aldrich.

Mr. Tillman at first demurred, but Mr. Aldrich replied that he had real curiosity to know what Mr. Tillman's views were, and other Senators joining in the demand, he yielded, and the clerk proceeded with the reading.

When, as the reading progressed, the clerk was about to omit an extract from a message by the President, Mr. Tillman objected.

"It is the most important part," he said.

MESSAGE ON MOROS.

The President's message on the subject of the recent battle between United States troops and Moro insurgents in Jolo Island was then read, and Mr. Culbersopn asked whether this was intended as a reply to the resolution recently adopted by the Senate at his instance, and Mr. Bacon replied that it could not be regarded as a reply to the resolution, as it failed to cover the ground.

Mr. Lodge replied that so far no news had been received except by cable, and he had no doubt that as soon as news should be received it would be supplied as a matter of course.

RATE BILL TAKEN UP.

The Railroad Rate Bill was taken up, and Mr. Nelson addressed the Senate in support of the bill as it passed the House.

MR. NEWLANDS SPEAKS.

Mr. Newlands then said that while he has joined in the report on the Hepburn bill, and is in sympathy with the general purpose, he thought it incomplete and fragmentary. He expressed his belief that the legislation would not be as effective as it should be unless there is added to the pending measure a provision for the national incorporation of railways engaged in interstate commerce, guarding against over-capitalization, fixing with certainty the rates of taxation of such railway property by the States and prescribing a fixed limit for dividends. Such legislation should not simply cover the interests of shippers and common carriers—it should embrace the interests of labor by providing for an insurance fund against accidents and old age and conciliation of disputes between carriers and their employés.

CORPORATE ACTIVITY.

Senator Newlands discussed corporate activity in politics, saying it has been increasing since 1896. Corporations are in politics, the Senator declared, because they feel their property may at any time be the subject of attacks either by Legislatures or by administrative officers. He said that when he introduced a resolution creating a commission to frame a corporation act, for reasons he believed it unnecessary to seek the cooperation or the consent of the States, but today, he said, upon reflection he was convinced it was wiser to secure the cooperation of both the United States and the States. National incorporation he contended, contemplated a general law for the incorporation of national railroads engaged in interstate commerce.

"This," he said, "should limit stock and bond issues to the cash paid on or to the value of the property acquired, and no issue permitted save with the approval of the Interstate Commerce Commission."

PEOPLE'S EYES OPENED.

Senator Newlands said it is plain the people are restive under existing conditions. They realize, he said, that men prominent in the great oil corporations are getting control of the transportation facilities of the country, "and unless we unify and simplify this control in a few thoroughly-controlled great national corporations, whose finances and operations can be easily understood and whose functions will be entirely taken out of politics, we will drift to national ownership as the easiest solution."

Senator Newlands suggested that the argument in support of national ownership was a simple and taking one.

"Government ownership," he said, "has no difficulty, either constitutional or practical, except possibly the difficulty of honest and efficient administration, and the country will drift to it unless existing abuses are done away with. I believe the policy I am advocating will give to you all the benefits of government ownership with none of its dangers. It would abolish the evil which have arisen from unrestricted monopoly, put the railroads out of politics; close the door against the entrance of over a million men into the political patronage, and retain the management of the able men whose genius created our present systems out of the crude conditions that prevailed."

The Senate passed the House Joint Resolution amending the Tillman-Gillespie resolution for investigating railroads and monopolies.

HONORING THE "PITCHFORK."

Senate Listens to Tillman's Thrust at Railroads.

South Carolina Gives Credit to Chief Executive.

Coal and Oil Inquiry Fund. House and Statehood.

[BY THE ASSOCIATED PRESS—A.M.]

WASHINGTON, March 15.—Senator Tillman today presented to the Senate his report from the Committee on Interstate Commerce on the House railroad bill, which expressed his views, but did not pretend to speak for any other member of the committee.

It embodied the first clear and concise statement of the differences concerning court-review features and other proposed amendments which have made a unanimous report of the committee impossible. Without hesitancy, the Senator declared it to be his belief that the bill should be amended, but that the amendments should not be of a character to impair or prevent the accomplishment of the objects of the legislation which are set forth best, he says, in the President's message to Congress. He emphasized the need of regarding the measure as non-partisan, but predicted that the issue created will be paramount in the next Presidential election. As to the effect, he said:

"Those who are responsible for delay or inadequate legislation will find that when, at last, the floodgates of popular wrath and indignation are hoisted, there will be some fine grinding done."

ANOMALOUS SITUATION.

Mr. Tillman prefaced his report by speaking of the peculiar circumstances ruling the committee's action on the House bill, which made it an embarrassing task to submit.

"The lack of harmony," he said, "among the supporters of the bill—it would be speaking with more accuracy to say the supporters of the policy involved in the bill—brings about the anomalous situation in which a member of the minority party is put in charge of the proposed legislation which is generally regarded throughout the country as the cherished scheme of the President, with whose general policy and principles that member is not in accord. At the same time, the bill is designed to carry into effect his own long-cherished convictions and thrice-reiterated demands of the party to which he belongs."

Emphasizing the claim that this condition is without precedent in legislative history, Mr. Tillman says it brings into prominence the fact that the proposed legislation is non-partisan, and for this reason he urged that Democrats and Republicans alike should bend all their energies and lend all that is best in them to perfecting and passing so important a piece of legislation.

He declared that "woe will be the harvest" of any member of the Senate or House whose work in formulating a bill to regulate railroads lacks earnestness or honesty of purpose and who shall seek to belittle the question or kill the bill by subterfuge and deception.

HOUSE BILL'S IMPERFECTIONS.

The bill, as it came from the House, Mr. Tillman characterized as loosely-worded and capable of different interpretations. After enumerating the essential changes from the existing laws regulating interstate commerce, he stated that the most important is found in Section 15, in which power is sought to be vested in the Interstate Commerce Commission, "after full hearing upon a complaint made to determine and prescribe what, in its judgment, will be just and reasonable and fairly remunerative rates to be hereafter observed in such cases as the maximum to be charged, and to make an order that the same shall go into effect and remain in force for three years, which order shall go into effect thirty days after notice to the carrier, and shall be in force and be observed by the carrier, unless the same shall be suspended or modified or set aside by the commission, or be suspended or set aside by a court of competent jurisdiction."

Concerning this section Mr. Tillman said: "Around the first provision the most earnest and exciting contention has arisen, and there is a great deal of difference of opinion as to the scope of this clause and the executive powers of the commission under it. There is even greater solicitude upon the question of judicial review."

Friends of the railroads contended, said Mr. Tillman, that Congress cannot limit the jurisdiction of the Circuit Court, while they have not the slightest doubt that it is possible properly to amend this bill so as to prohibit the Circuit courts from interfering with the orders of the Interstate Commerce Commission by an interlocutory order. This question also must be determined by the Supreme Court, should the proposed law be enacted. The whole question at issue as to giving relief to the producing interests of the country revolves around this feature of the bill. If any decision of the Supreme Court should declare that Congress is powerless to grant speedy relief through a commission, it needs no prophet to tell that an outburst of surprise and indignation will sweep over the country.

DANGEROUS PROVISION.

"There is a dangerous provision in this bill," said Mr. Tillman, "which, in my judgment, ought to be stricken out, and that is in section 14, where the Interstate Commerce Commission is told to determine and prescribe what will, in its judgment, be the just and reasonable and 'fairly remunerative rate.' The last words are too elastic and ambiguous, and can be construed to mean too much that would be harmful. Fairly remunerative rate on what? The actual value, or the fictitious value of the property?"

Mr. Tillman declared there can be no justice in compelling the people to pay dividends on watered stock, primarily to increase the fortunes of men already too rich. He recommended that amendments to the bill be adopted which would give relief to the "anomalous and outrageous condition of affairs disclosed as existing in West Virginia."

PENNYPACKER MEETS RIVALS.

WASHINGTON, March 15.—[Exclusive Dispatch.] A notable feature of the reception to Gov. Pennypacker by the Pennsylvania Club here, last night, was the fact that the Keystone State's Chief Executive met thirty aspirants for the Republican nomination for Governor of Pennsylvania. All of them were "boomed" informally by their various coteries, the handshaking never ceasing from the minute the curtain went up. Delegates W. H. ("Bill") Andrews was noticeably snubbed by those present.

Mr. James was formerly president of the Northwestern University. Mr. Buchanan was minister to the Argentine Republic and later to Panama. Mr. Rowe is noted as a professor of political science. Mr. Larrinaga is one of the most prominent men in Porto Rico.

HOUSE HOLDS TO ITS BILL.

Vote in Caucus in Favor of the Statehood Measure Stands At 126 to 35.

[BY THE ASSOCIATED PRESS—A.M.]

WASHINGTON, March 15.—By the vote of 126 to 35, the Republican caucus of the House voted to stand by the House Statehood Bill.

The caucus of the House "insurgents" on the Statehood Bill adjourned at 2:10 o'clock.

The "insurgents" decided to attend the House conference today and vote in a body to concur in the Senate amendments to the bill. If this motion should fail, the "insurgents," as a last resort, decided to vote to accept the bill for two States, if the Foraker amendment for a referendum vote in relation to Arizona and New Mexico were retained.

There were about thirty members present, and they do not consider that the conference will be binding on the participants.

INTERVIEW WITH EUGENIE.

NAPLES, March 15.—[Exclusive Dispatch.] Señora Matilde Serao publishes in her paper, Il Mattino, an interview which she had with former Empress Eugenie, in which they spoke at length of the coming marriage of King Alfonso. In the course of the conversation, the Empress begged Señora Serao to deny absolutely that it was she who brought about the marriage. She added that from the moment the two young people saw each other they fell in love, and that she is persuaded they will be very happy, owing to their amiable dispositions.

RUSH OF DRY FARMERS.

EL PASO (Tex.) March 15.—[Exclusive Dispatch.] New Mexico records show unprecedented immigration rates, a thousand homestead entries having been made in the last two months in Eastern New Mexico. The land for the most part is to be cultivated by the Campbell method of dry farming.

FRENCH SCULPTOR'S SYNCOPE.

ROME, March 15.—[Exclusive Dispatch.] Soldi Colbert de Beaulieu, a French sculptor, died tonight of an attack of syncope in an orchestra chair at the Costanzi Theater during a representation of the "Damnation de Faust."

PILES 14 YEARS

Terrible Case Cured Painlessly with Only One Treatment of Pyramid Pile Cure.

Free Package in Plain Wrapper Mailed to Everyone Who Writes.

"I have been a terrible sufferer of piles for fourteen (14) years and during all this time you can have an idea of how many kinds of medicine I tried. But I found no relief whatever. I felt there must be something that could cure me without having to undergo an operation which might kill me.

"Now, after trying but one treatment of your 'Pyramids,' I am free, free to tell all sufferers of this dreadful disease to try this medicine—Pyramid Pile Cure. It will cure when all others fail. Sincerely yours, George Branleigh, Schellburg, Pa."

Any one suffering from the terrible torture, burning and itching of piles, will get instant relief from the treatment we send out free, at our own expense, in plain sealed package, to every one sending name and address.

Surgical operation for piles is suicide, cruel, unnecessary and rarely a permanent success. Here you can get a treatment that is quick, easy to apply and inexpensive, and free from the publicity and humiliation you suffer by doctor's examination.

Pyramid Pile cure is made in the form of "easy to use" suppositories. The coming of a cure is felt the moment you begin to use it, and your suffering ends.

Send your name and address at once to Pyramid Drug Co., 11892 Pyramid Building, Marshall, Mich., and get, by return mail, the treatment we will send you free, in plain, sealed wrapper.

After seeing for yourself what it can do, you can get a regular, full-size package of Pyramid Pile Cure from any druggist at 50 cents each or, on receipt of price, we will mail you same ourselves if he should not have it.

What $11 Will Buy

It will buy this elegant gentleman's watch—a thin model—20-year gold-filled case, size 16, fine Swiss movement, fully guaranteed. If you want a good watch at a medium price this will interest you.

J. ABRAMSON
Jeweler and Silversmith
138 SOUTH SPRING ST.

THE Keeley Cure
1022 SOUTH FLOWER
Home Phone 938

Thousands have been cured of the liquor habit by the Keeley Cure. Let the Keeley save you. A simple, easy treatment, given with every convenience and comfort. Investigation invited.

MAKE HIM PROVE IT
MR. LONG CLAIMS THAT THE
Frank K. Long.
PIANO
IS "UNEQUALED" IN TONE.

For High Ball
Use a SPLIT of
Apollinaris
"RENDERS SPIRITS MORE

GREAT FEATURE
Los Angeles Sunday Times
"In Pastures New"
By GEORGE ADE, the Humorist,
Author of "The Sultan of Sulu" "Peggy From Paris," Etc.
Weekly letters from London to appear in
Sunday Times
A fund of entertainment will be offered readers of these wholesome and clever English stories by the famous American and playwright.
ORDER THE SUNDAY TIMES delivered by carrier. 20 cents per month.

SUNSET TELEPHONE AND TELEGRAPH CO.
Don't Forget
That the Sunset Long Distance telephone enables you to PERSONALLY transact business matters anywhere in the State. Reasonable rates to all points.
Telephone Contract Dept., Main 47.
SUNSET T. & T. CO.

CAPITOL FLOUR
HOT BISCUIT
Made of Capitol Flour unapproached and unapproachable.
Capitol Milling Co.

Notice to Advertisers
YOUR ADVERTISEMENT in
THE BULLETIN
of San Francisco reaches the center of population and the Pacific Coast.
The BULLETIN guarantees the largest circulation in San Francisco. Advertising contracts made on The BULLETIN has gained 27,182 inches in advertising in one year.
Los Angeles Office, 503 Bradbury
Phones: Home 1402

THE MEXICAN INFORMATION
—HAS REMOVED TO—
712 Lankershim Building, W. T.

Health Demands Protection
And You Can Purchase
Men's Overcoats at Half Price
Men's Suits at 25 PER CENT. Reduction
See Our 16 Show Windows
Desmond's
Sole Agency Dunlap Hats
75c and 50c Values Neckwear 25c
Third and Spring

BOND'S GOLDEN BREAD
To have an enjoyable lunch today ask the waiter for "Bond's Lunch Loaf."
50,000 people eat the "Golden Loaf" daily. Can you explain this fact on any other ground than that there is unresistible goodness in it? Prove the loaf yourself TODAY.
Bond's Bakeries—211 North Spring Street.
316 West Fifth Street.
Wholesale Plant—328-340 San Pedro Street.

RUNAWAY CAR SWATS TRAIN.

Race at Forty Miles an Hour Into Passenger.

Only a Few in Thrilling Ride on Fillmore Wreck.

Plucky Brakeman Makes Futile Pull at Brakes.

...down a heavy grade in a mad ...destruction, a runaway oil car ...Southern Pacific crashed into ...Barbara south-bound local, ...near Fillmore last evening, ...itself to fragments, wreck-...engine of the passenger train, ...strangely causing injury to but ...men, neither of whom is badly ...

...most spectacular feature of the ...runaway was the heroic ef... a brakeman perched on the plat... the flying car to stop its prog... to save it from smashing into ...passenger train which he knew was ...

...brave fellow, after doing his ...to avert the wreck, leaped from ...moving catapault to the ditch be... track, and escaped with minor ...

DELAYED BY ENGINEER.

...recovery and quick-wittedness of ...Stewart of the passenger ...prevented the report of the dis... from being written in the life ...many of his passengers.

...the runaway car when it ...probably half a mile up the track ...of him, Stewart clapped on the ...emergency brakes, brought his train ...standstill that stood passengers ...on their heads, and then, ...reversing, attempted to back ...and minimize the shock, a ...which he accomplished.

...Then, with Fireman Car... ...from the locomotive cab, ...to do any more. They saved ...and were barely injured in ...fact.

...Only persons injured to any ex... ...E. M. Tripp of Oakland, ...were bruised, and Ben Riggs ...Beach, whose right middle ...was smashed. They came on to ...with the train which is ...at 7:25 o'clock in the evening. ...because of the accident, did ...until shortly after 11 ...

...SPEEDING SPECK.

...occurred at 5:30 o'clock. ...intimation of danger came as ...approached a sharp curve ...miles south of Fillmore. ...along the track ahead of ...Stewart discerned a ...the distance, clearly mov... ...his train. As it came nearer ...was that terror of a moun... ...man—a runaway car. It ...along like a drunken sailor ...It was hitting only the ...on the rails.

...Quicker than spoken, Stew... ...on the air and stopped his ...to back it.

...runaway drew near... ...and fireman could ...the form of a brakeman on ...top of the thing, tug... ...for dear life at the hand ...

...fellow tumbled up to the ...on the elephant to a ...jumped to safety.

...STOP AND CRASH.

...appeared to have been ...forty miles an hour when ...engine. It was loaded with ...was scattered in a torrent ...wreckage, which was forced ...backed against the baggage ...and, the engine held to ...and no fire was started.

...was a made scene in the for... ...when the crash followed ...the sudden stopping of ...The passengers were tossed ...indiscriminate mass.

...Fred Bayliss was standing ...platform of one of the coaches. ...the stopping of the train, ...escaped the danger, and ...

...Dogs of Chicago, who was in ...forward coaches, was quite ...shaken up by the impact. The ...face of his watch was snapped ...off. Strangely enough, Bil... ...was not hurt.

BRAKEMAN'S STORY.

...Jones, the brakeman of the ...train, said he could see the ...curving around a curve when it ...was a half-mile distant. ...coming down at about thirty ...miles an hour," said ..."we were going quite a ...The engineer put on the ...brake and stopped the train, ...didn't run away from the car. ...of the back end and ...back to the station through ...which was worse for me than ...I sent a telegram and they ...an engine to take us down ...there a regular engine was ...The car smashed up the ...Drove it back onto the ...and that out of business, be... ...the front. My, but you ...seen the oil fly! Regular ...

...Dennis of Los Angeles was ...car of the train. He says ...were simply panic-...the quick stop and the foi... ...There were 150 passen... ...

...delay of three hours ...wreckage was being cleared. ...from Piru took the ...where another engine ...

...explanation of the presence ...car on the track was ...from a freight train ...standing at Piru. How it ...probably is best known to ...brakeman who made the ...unfill with it and who ...ditch just before the ...

...CANS, TEN CENTS.

...Dealers Association ...Raise Price to ...Rushers."

...ASSOCIATED PRESS—A.M.] ...March 15.—After April 1 ...will cost less than 10 ... The directors of the ...Association at a meet... ...voted unanimously for ...and notice of the action ...every one of the 5000 ...city and county. ...introduced recently in ...the limitation of the ...in the city to one ...of population was in... ...ordinance is intended to ...presence of any more sa... ...until the population ...where the "1 to 500"

...Free from Cure cough... ness. Pre...

...SAYS PRESID...

Parker Believes ... Accepted H...

[BY THE ASSOC...
BIRMINGHAM ...
Judge A. B. Pa... this city, returni... an interview the ... candidate said:
"I am convinced ... sonally concerned, ... will ask for the ... Republican party ... While this probabl... If it were repeate... my own mind I ... present this is t... President. In spite ... nomination in 190... he made the state... circumstances ... candidate, but I ... all along intended ... nation."

BEAUTY'S charm is ... ing Satin skin cream ...

If You Are G...
Insist that Holdtite C... Walls will be fireproof, ... and hard. No cracks. ... Commerce. Home 270...

Salt Lak...
THE NEWS ...
A hard coal at a lo... many are looking f... Phone or write us a... Daily Direct ...
DIAMOND ...
233 W. Third St. ...

15-2-40
READY AND RIGHT

"15—2—40!"

Of course this means $15 to $40—and that's the price range of the new Silverwood suits, "ready and right."

We could shift these prices several notches higher without a word of complaint on your part, for if you are a critic on the matter of tailoring you will note many details about these suits that you never before came across in ready-to-wear clothing.

If your fancy tends to something gay or grave, something quiet or extreme or something between the two—here you will find a suit to meet your exact requirements.

F. B. Silverwood
221 South Spring St.
Broadway and Sixth

Prize Cups

See our sterling silver Loving Cups we are offering at Special Prices.

S. Nordlinger & Sons
Gold & Silversmiths
323 S. Spring St

UNFRAMED PICTURES

Carefully selected Water Colors, Etchings, Engravings, Pen and Ink Drawings, Copley Prints, etc.—in great variety.

Framing done in such a way as to bring out the full artistic value of the picture.

FORD SMITH & LITTLE CO.
313 S. Broadway

Arclay
A Clupeco Shrunk Quarter Size
ARROW
15 Cents each, 2 for 25 Cents
CLUETT, PEABODY & CO.
Makers of Cluett and Monarch Shirts.

BROWN'S BRONCHIAL TROCHES — COUGHS COLDS

Free from harmful drugs. Cure coughs and hoarseness. Prevent sore throat.

SAYS PRESIDENT WILL RUN.

Parker Believes Renomination Will Be Accepted if It Is Tendered Him.

[BY THE ASSOCIATED PRESS.—A.M.]

BIRMINGHAM (Ala.) March 15.—Judge A. B. Parker passed through this city, returning to the North. In an interview the former Presidential candidate said:

"I am convinced as far as I am personally concerned, that Mr. Roosevelt will ask for the nomination of the Republican party for a third term. While this probably would be disputed if it were repeated in Washington, in my own mind I am satisfied that at present this is the intention of the President. In spite of the fact that his nomination in 1904 was an assured fact, he made the statement that under no circumstances would he again be a candidate, but I believe Roosevelt has all along intended to ask for the nomination."

BEAUTY'S charm is a satin skin secured using Satin skin cream and Satin skin powder.

If You Are Going to Build

Insist that Holdtite Cement Plaster is used. Walls will be fireproof, vermin-proof, sanitary and hard. No cracks. Call 430 Chamber of Commerce. Home 3873, Main 6812.

Salt Lake Coal
THE NEW FUEL
A hard coal at a low figure is what many are looking for. Here it is. Phone or write us about it.
Only Direct Distributors
DIAMOND COAL CO.
238 W. Third St. Both Phones Ex. 318

The Broadway Department Store

DON'T WORRY — MATCH ROW

BROADWAY—COR. FOURTH. LOS ANGELES. ARTHUR LETTS—PROPRIETOR.

BARGAIN FRIDAY

REMNANT DAY — No. 325 — ODDS & ENDS

New Ready-to-wear Hats $1.48

25 Dozen Chic Styles

Values from $2.00 to $4.50

Bargain-Friday we start a sale of women's ready-to-wear hats, including every new shape in vogue the present season; they are all hand-made over wire frames; the styles include short back, roll sailor; natty little turbans and hats suitable for misses' wear; they are in black, navy, rose, light blue, brown, gray, white, champagne and two-toned effects. None worth less than $2.00; many of them good $2.50 and $3.48 values, and any number of them worth $4.00 and $4.50. This is a new lot that has never been shown before; there are hardly two alike. The best ones will be snapped up quickest, so you better come early. Find these on the second floor.

49c Flowers and Foliage 25c

A good assortment of flowers and foliage, including marguerites, lilies of the valley and crushed roses, in assorted colors; also plain rose foliage and lilac foliage in shaded effects and plain colors; regular 49c value. Bargain-Friday, second floor, each, 25c.

$1.39 Peau de Soie 98c

Black peau de soie; 36 inches wide; soft finish; gros grain back; fully guaranteed; the quality much in demand for suits, skirts or coats; never sells for less than $1.39. Friday, aisle 5, the yard, 98c.

$1.50 Black Taffeta $1.09

Black taffeta; imported chiffon finish; rich black; fully guaranteed by the manufacturer; suitable for fine costumes or coats; 27 inches wide; sells regularly at $1.50. Bargain-Friday, aisle 5, the yard, $1.09.

SKIRTS TO YOUR ORDER —FREE—

FROM COLORED WOOL DRESS GOODS—WEAVES FROM 98c AND UP

Beginning Friday and continuing for a few days we will make free to your measure a new and up-to-date skirt from any of our colored dress goods that retails from 98c and up. The skirts will be made in either 7, 9 or 11-gore; also in the new circular style; made by man tailor; fit and workmanship guaranteed; you have your choice from all the spring skirt fabrics. This offer holds good for a few days only; better take advantage of it Friday, aisle 4.

Read's $1.50 Lansdowne $1.29

William F. Read's silk warp lansdowne; you know the kind; we have all popular shades, including cream and white; also black and white shepherd checks; the quality that usually sells at $1.50. Bargain-Friday, aisle 4, the yard, $1.29.

$1.25 New Poplinettes 98c

Poplinettes; latest weave of the season; silk and wool warp; rich finish; comes in all the desirable colors; also the delicate evening tints; 45 inches wide; a bargain at $1.25. Friday, aisle 4, the yard, 98c.

$2.00 Dress Goods $1.48

Wool dress fabrics; latest importations; cream and new colored check effects; also the indistinct shadow checks in broken plaids and the various shades of gray; 50 inches wide; regular $2.00 value. Bargain-Friday, aisle 4, the yard, $1.48.

75c Messaline Silk 44c

Messaline silks; lustrous finish; suitable for full costumes, waists or coat linings; all the desirable colors, including cream, white and black; 19 to 24 inches wide; values to 75c. Bargain-Friday, aisle 5, the yard, 44c.

COMPLETE SHOWING OF SPRING AND SUMMER DRESS MATERIALS

Silks, Wool Fabrics and All Kinds of Wash Goods

Newest Weaves, Most Popular Colors. All At Broadway Prices. See Window Display—Friday, Saturday, Monday

A Comprehensive Collection of Silks

PRICES EVERLASTINGLY THE LOWEST

In silks for Spring and Summer wear, plain weaves will have the call. Messalines, chiffon taffetas, peau de cygne, peau de sappho, crepe de chine, louisine, etc., all are here in well nigh endless profusion. All the new and popular colors, prominent among which will be found queen's gray, old rose, helio and the ever popular reseda. Other favorites include all the pastel shades, and there's a broad range of black and white effects which are both popular and scarce. Black silks are always good, and were never more desirable than at the present moment. We make a specialty of several numbers of black taffetas, which are guaranteed to be spot proof and perspiration proof. The stocks are now complete and here for your inspection. We cheerfully cut samples and will be pleased to show the goods, whether you desire to purchase or not.

Wool Dress Goods That Are New

AT PRICES THAT WILL TEMPT YOU

Black cream and white wool goods are always popular this season. Voiles and poplinettes will lead. Plain surfaced materials will have the call for demi-costumes and fancy dresses. The colors are the same as in silks, queen's gray in the lead, with helio and reseda close seconds. A popular cloth for Spring suits is wool taffeta. This comes in soft shadow checks, which are very attractive and decidedly genteel in appearance. For tailor-made suits, skirts and jackets there's a large collection of mannish materials in plain colors, mixtures, checks, plaids and invisible stripes. Panama weaves are as good as ever, and are here in great variety. Don't be afraid to ask for samples. Our salesmen are here to serve you, and you are in no way obligated to buy when you ask for samples.

White Goods and Wash Goods Sections on Third Floor

We are showing the most complete assortment of white goods and colored wash goods to be found on the Pacific Coast. A glance at our windows will set you thinking our way. We want you to inspect our stock, which is now at its best. Among the new white goods are shadow fancies in stripes and checks, pearline lawns, organdies, piques, dimities and white dotted swiss. Thousands of styles in fancy printed fabrics of both domestic and foreign make. Samples are yours for the asking.

Men's $2.00 Spring Hats $1.29

Men's derby and soft hats; in all the newest Spring styles; including the Truly Warner, Optimo and flatiron shapes; soft hats are in black, brown and pearl; derbies are in black only; all have best of silk trimmings; leather sweat bands; complete range of sizes; actual $2.00 values. Bargain Friday, second floor, each, $1.29.

Boys' caps, made of good mixed materials; golf and half yacht styles; regular 19c value. Bargain Friday, second floor, each..... 11c

Men's $2.50 Hats 50c

Odd lines of men's soft hats; in black, brown and pearl; not soiled or mussed, but good clean stock; fedora, four-dent and Optimo shapes; not all sizes of a kind, but sizes in the lot to fit any head; actual values to $2.50. On sale Bargain Friday, second floor, while they last, each, 50c.

Boys' felt hats in black, gray and pearl; silk trimmed; odd lines; values up to $1.50. Bargain Friday, second floor, each..... 45c

Men's 25c and 35c Work Shirts 15c

Men's work shirts, made of good strong materials; cut full; made with negligee collar; good, dark, serviceable colors; sizes 14½ to 17; 25c and 35c values. Limit, 4 to a customer. Bargain Friday, aisle 7, each 15c.

Men's silk neckwear, light or dark colors; four-in-hands or clubs; four-in-hands are either wide, with faced back or narrow, reversible shapes; 25c values. Aisle 7, Friday, each..... 12½c

Remnants Domestics

Third Floor

Black Lawn 10c and 15c grade	5c
10c Organdie	5c
36-inch Cambric Good 8½c grade	5c
8½c Nub Swiss	5c
8½c India Linon	5c
8½c Organdie	5c
8½c Outing	5c
7½c Percale	5c
7½c Nainsook	5c
7½c 36-inch Muslin	5c
6½c Apron Gingham	5c
6½c Prints	5c

Women's Oxfords and Sandals

85c

250 PAIRS ONLY—BETTER HURRY
GOOD $2 AND $2.50 VALUES

Friday, in the shoe department, aisle 8, we place on sale an assorted lot of women's oxfords and strapped sandals; just an even 250 pairs; some are of bright patent coltskin; others of fine vici kid, oxford, ribbon tie and three-strap style; some with plain dressed toes and hand-turned soles; others with patent leather tips and extension soles; Cuban or French heels; the styles are new, up-to-date; there are all sizes in the lot to begin with; none worth less than $2.00; many worth $2.50. This is an exceptional bargain and they won't last long; so you better come as early as you possibly can; while they last, the pair, 85c.

Men's and Boys' Shoes 75c

Some Damaged—Values to $2.....

An assorted lot of men's and boys' shoes; odds and ends and slightly factory damaged lines; many heavy weights suitable for every day wear for work; various styles and toe shapes; good range of sizes for the men; boys' sizes from 1 to 4; values to $2.00. Friday, aisle 9, while they last, the pair, 75c.

Juvenile Oxfords $1.00

GOOD $1.50 VALUES.

A full assortment of women's and children's dress oxfords, made of bright patent coltskin; hand-turned soles; plain and dressed toe shapes; oxfords or ribbon tie effects; all sizes in this lot from 8½ to 2; regular $1.50 value. On sale Bargain-Friday, aisle 8, the pair, $1.00.

Remnants of Linens

THIRD FLOOR

Table Damask—2 yards; 55c grade. Bargain-Friday, the piece 90c

Table Damask—2½ yards; 80c quality. Bargain-Friday, piece 98c

Damask—3 yds.; regular 75c grade. Friday, the piece ... $1.95

Table Damask—1½ yards; 25c grade. Bargain-Friday, piece 30c

Crash—White, cotton; 5c grade. Friday, 5 yards for 20c

Crash—Brown, cotton; 8 1-3c grade. Friday, 5 yards for 35c

Crash—All linen; 12½c grade. Friday, 5 yards for 50c

Glass Toweling—3 yards of 8 1-3c quality. Friday, the piece 20c

One-Half Dozen $1.25 Napkins 45c

Friday Basement Snaps

White combinettes, with bail handle and cover, for hotel use; similar to cut on the left; cheap at $1.19. Friday, choice, each 98c

Straw table mats; six sizes in the set; extra special value. Bargain-Friday, the set 19c

5c bottle bluing and ammonia. Friday 2½c

8-foot ironing boards; made of well seasoned lumber; will not warp; cheap at 75c. Friday, each 50c

Clothes pins; made of hard wood; polished; regular price 2c; no phone or mail orders; none delivered; dozen 1c

1½-qt. granite kettles; Berlin shape; regular price 35c. On sale Bargain-Friday, in the basement, choice, each 25c

Teapots of Japanese china; in blue and white; they always sell at 25c. Bargain-Friday, choice, each 19c

35c Lace Remnants 9c

Remnants of lace edges and insertions; 1 to 3-yard lengths; oriental, venice, Val., point de Paris and Normandy laces; values to 35c; Bargain-Friday, aisle 1, the yard, 9c.

35c Lace Edges 15c

Black bourdon lace edges, pretty patterns; firm mesh; widths up to 8 inches; regular 35c values; Friday, aisle 1, the yard, 15c.

25c Ribbon Remnants 9c

Remnants of ribbon; in lengths of 1 to 3 yards; good assortment of taffeta, satin taffeta and all silk fancy ribbons; widths to 4 inches; values to 25c; aisle 1, the yard, 9c.

19 lbs. Granulated Sugar $1

For Friday, in the grocery department, we offer fine cane granulated sugar at 19 pounds for $1.00

Swift's Silver Leaf Lard, in three-pound pails. Bargain-Friday, on the fourth floor, the pail 32c

Choice Eastern hams; regular price 18c. Friday, fourth floor, the lb. 15c

Choice white strained honey; 5-gal. cans. Friday, can $3.50

Stewart's kippered Scotch herring; 20c cans. Friday, fourth floor, the can 15c

20c Cake Baker's Premium Chocolate 15c

Choice Eastern bacon; regular price 20c. Friday, the lb., fourth floor 15c

Lipton's No. 1 Ceylon tea. Bargain-Friday, fourth floor, the lb. 59c

Saratoga flake wafer crackers; 20c packages. Bargain-Friday, fourth floor, each 14c

10 Bars Armour's Happy Day Soap 25c

HORRIBLE ACT OF TORTURERO.

Russian Political Prisoners Frightfully Used.

Beaten With Clubs and Hair Pulled Out by Roots.

Soles of Feet Terribly Cut to Gain Confessions.

[BY THE ASSOCIATED PRESS—A.M.]

ST. PETERSBURG, March 15.—Prof. Courtenay, a member of the Academy of Sciences, in an open letter today, describes the horrible tortures to which, he asserts, the political prisoners at Warsaw were subjected by Chief of Police Greun.

He cites as examples cases in which prisoners were starved, and on four consecutive nights, beaten with clubs, their hair pulled out by the roots and the soles of their feet cut with knives, until they signed statements confessing their guilt.

Reports of meetings of the small land owners to select delegates to the provincial assemblies say the attendance has been light on account of the distance the delegates have to travel. Among the delegates almost invariably the presence of priests is noticeable. In the southwest, where there are many German colonies, Germans have been chosen.

In the Orel districts the peasants elected two members, who are now under arrest. One of them has been sentenced to exile.

JEWS AMAZE CZAR.

[BY THE ASSOCIATED PRESS—A.M.]

ST. PETERSBURG, March 15.—Out of the violent anti-Semitic agitation may come unexpected good to the members of the oppressed race. The entire Jewish question has been raised in acute form and may be settled forthwith.

The Emperor is said to be amazed at the revelations made by the Jewish deputations which the Premier received in audience March 7 and to have informed Count Witte that it was necessary to settle the question.

Count Witte is understood to have talked quite bluntly to His Majesty regarding the innumerable difficulties which his opponents were raising on this and other questions, and he is said to have gone to the extent of requesting permission to resign the Premiership. The Emperor, it is added, would not listen to it.

A bill, according the Jews equality except in eligibility to positions in the official and military service, is now said to have been prepared. Leading Jews of the empire, like Baron Gunsburg, however, knowing full well the hostility of a large class of Russians to the Jews, and fearing an adverse decision which would only further prejudice the position of their coreligionists, are opposed to the submission of the question to the assembly.

MANIFESTO SUFFICIENT.

They maintain that the manifesto of October 30 specifically declared that all subjects were equal before the law, that the question is already settled, and that it is the duty of the government to immediately promulgate a law providing equality, and to protect the Jews in the exercise of their rights.

The efforts of the Social Democrats and radical elements to produce another uprising and general strike as a protest against the repressions are not meeting with much success and seem to be doomed to failure for the present. The leaders, however, declare that if the repressions continue, as they expect they will, it will require some sudden sensational development to again set the country aflame.

SOLD RUSSIAN PLANS.

[BY THE ASSOCIATED PRESS—A.M.]

ST. PETERSBURG, March 15.—A big scandal has developed in the Ministry of Marine owing to the discovery that the plans for the construction of Russian submarine boats have been sold to agents of a foreign power.

HAD A TOUCH THAT WENT FAR.

ARTHUR J. SHEPPARD BORROWED FREELY BEFORE FLITTING.

Leading Attorney of Zanesville and Former Member of Ohio Penitentiary Board Disappears, Leaving Claims Against Him for Two Hundred Thousand Dollars.

[BY DIRECT WIRE TO THE TIMES.]

ZANESVILLE (O.) March 15.—[Exclusive Dispatch.] Arthur J. Sheppard, a leading attorney and member of the Ohio Penitentiary Board during the term of Gov. Nash, has mysteriously disappeared. Suits have been entered against him for claims aggregating $200,000.

Sheppard is one of the most highly esteemed man in Zanesville, but when his safe was opened by incensed creditors today, the most interesting documents found were a bundle of love letters written by a prominent Columbus society matron. A hot scandal will result.

Sheppard "touched" almost every friend he met during the twenty-four hours prior to his departure, borrowing from $25 to $100.

"Let me have $25 till tomorrow," or "I'm short, can you let me have a hundred," met with quick response. At the Brighton Café the night before his departure he asked the bartender for $25. The bartender felt honored, but was confused by the fact that there was not that much money in the safe, so he obligingly borrowed enough to make the loan.

It is learned that Sheppard went to Columbus, where Attorney J. M. Huggins and William Werner loaned him $50 each, "until I get back home."

S. A. Baldwin, a marble dealer, says Sheppard never paid him for the tombstone for the grave of Mrs. Sheppard.

VALUES HER HUSBAND.

MRS. LONSTORF ASKS $750,000.

[BY DIRECT WIRE TO THE TIMES.]

MILWAUKEE (Wis.) March 15.—[Exclusive Dispatch.] The Lonstorf case, wherein Mrs. Emma Lonstorf is seeking to recover $750,000 damages from the family of her husband, opened today. Mrs. Lonstorf is an inmate of the county insane asylum, her insanity being due to domestic troubles.

The history of this now famous case, wherein millions are arrayed against one unfortunate woman, is this: Otto Lonstorf, son of Mrs. Margaret Lonstorf, married Emma Sturm in Negaunee, Mich., in July, 1894, after a courtship of several years. Lonstorf was working as a laborer. Miss Sturm was the daughter of the janitor of the school there.

The couple lived happily together for a year or more. Then, it is charged, Mrs. Lonstorf, not approving of the marriage, laid plans to alienate Otto from his wife. To this end he was given money, it is charged, by his mother, to go abroad. He is now in Seattle.

KILLS ACTRESS, THEN HIMSELF.

LOUIS NOSSER LOCKS UP WIFE BEFORE THE DEED.

Race Track Habitue in New York Is Called Upon by Miss Stella Reynolds of New Orleans, Which Act Is Resented by Mrs. Nosser, and Tragedy Follows.

[BY THE ASSOCIATED PRESS—A.M.]

NEW YORK, March 15.—Louis Nosser, a race track man, locked his wife in a bath-room today, and while she was a prisoner there, shot and killed Miss Stella Reynolds of New Orleans, an actress, who was a visitor at their home, and then killed himself.

Miss Reynolds, it was said, was formerly an intimate friend of Nosser.

The murder and suicide were the sequence of a stormy scene last evening, when Miss Reynolds called at the Nosser home. Mrs. Nosser, it was reported, objected to the call, and during the argument, which followed, her husband swallowed a small quantity of poison.

Both women, by uniting their efforts, forced him to take an emetic immediately, and the poison did him no apparent harm. Miss Reynolds then remained with Mrs. Nosser all night.

Today, while his wife was in the bath-room, Nosser turned the key and went to Miss Reynolds's room. Their voices, the man's threatening and the woman's pleading, were heard by the wife in the bath-room. She sprang to a telephone which ran from this room to the office of the apartment house and told a maid who answered her ring to hurry to the apartment and release her.

The maid entered the apartment too late to save Miss Reynold'ss life. As she opened the door she heard Nosser saying to the woman: "There is no use for you and I to live any longer. The best thing I can do is to kill you and kill myself."

Nosser then shot Miss Reynolds in the temple and himself in the forehead. Both died almost instantly.

Miss Reynolds's stage name was Estelle Young. Nosser was 40 years old and Miss Reynolds about 25.

CITY MARSHAL IS ARRESTED.

CLOUD RISES OVER OFFICER AT SAN JACINTO.

Is Accused of Having Subjected Nine-Year-Old Girl to Indecent Treatment at Schoolhouse of Which He Is Janitor—Indignation Is Suppressed, Pending Legal Inquiry.

[SPECIAL CORRESPONDENCE OF THE TIMES.]

RIVERSIDE, March 15.—City Marshal William Ryan of San Jacinto is under arrest upon a charge of taking improper liberties with a 9-year-old girl in a schoolhouse of which he is janitor. He is under $500 bonds to appear before Justice William Vawter early next week, but the exact day has not been fixed. The child is the daughter of C. H. Burton, foreman of the cattle company.

The allegation is that Ryan enticed this child into the schoolhouse after hours, and while he did her no physical harm, he subjected her to indecent humiliation. In some details the case is so shocking that the greatest efforts have been made to keep it quiet.

Ryan has been in Riverside yesterday and today to secure the services of Gill and Densmore as his attorneys. District Attorney Evans is not accurately informed of the details of the case, and will not be until he arrives in San Jacinto to conduct the preliminary examination.

Pending a legal inquiry into the merits of the matter, intense public indignation is suppressed. William Ryan is a nephew of John Ryan, one of the most prominent real estate dealers and operators in San Jacinto. He secured the position of City Marshal largely through his uncle's influence. He is a man of about 32 years of age.

LET HIS WIFE GO IN NIGHTIE.

CHARLES MACKIE TOO BUSY TO WATCH MAJ. MASON.

Mrs. Mackie Used to Make Hot Toddy for the Military Man and Spend Much Time in His Company. Now the Husband Wants Large Sum from the Retired Millionaire.

[BY DIRECT WIRE TO THE TIMES.]

CHICAGO, March 15.—[Exclusive Dispatch.] Charles Mackie, former president of the Mackie Lovejoy Company, in Judge Chytraus's court today, told why he thinks Maj. George Mason, a retired iron millionaire and former president of the West Park Board, should pay him $50,000 in lieu of Mrs. Mackie's affections, which, he declares, have been stolen from him by Maj. Mason.

Trips taken by Maj. Mason and Mrs. Mackie, according to Mackie, included jaunts to the West Indies, the Yellowstone and Europe. Mason, according to Mackie, showered gifts and other evidences of wealth upon Mrs. Mackie, until the latter, becoming discontented with her lot as the wife of a merely well-to-do business man, finally left him.

Engrossed by business affairs, Mackie had not noticed any change in his wife's demeanor toward him until shortly before their separation. This engrossment in business affairs, which affairs for a time went wrong with him, was accountable, he said, for his apparent lack of interest in Mrs. Mackie, and he allowed to pass unnoticed things which he now related against Mason.

For many years Mr. and Mrs. Mackie lived with Maj. Mason, who is a widower. Mackie told of seeing his wife embracing Mason.

"That was about a year before we separated. I went into her room, and found Mason leaning over her. He jumped up suddenly when I came in."

"Did you remonstrate?" he was asked.

"I don't think I did. My wife used to go to Mason's room at night, and make him a hot toddy. She usually was in her night dress, and would stay there a long time, at times. No, I didn't object then, that I remember of."

Mackie then told of the final scene with his wife, when, he says, he was ordered out of the house by Mason.

GUILTY OF ASSAULT.

W. F. HOPKINS IS HELD.

[BY THE ASSOCIATED PRESS—A.M.]

SAN FRANCISCO, March 15.—W. F. Hopkins, a young man of wealth, is in the County Jail, convicted of a misdemeanor, and unable to secure bail. Last night a jury found him guilty of a simple assault.

In a quarrel recently Hopkins stabbed James McGinley, a physical-culture instructor, who tried to defend a woman against abuse by Hopkins.

When the verdict of simple assault was rendered application was made for defendant's release on bail, but the court refused to grant the request. Hopkins will remain in jail until sentence is pronounced on the 20th inst.

ONE OF THE JAMES GANG.

TOLEDO (O.) March 15.—[Exclusive Dispatch.] A divorce case at Findlay reveals the fact that the plaintiff was Frank Shoemaker of the Jesse James gang. While admitting the truth of the statement, the wife of the plaintiff opposes the granting of the decree.

CRIME BRIEFS.

Thief Steals Valuable Box.

EUREKA, March 15.—A thief boldly entered the Rowell lodging-house, situated in the heart of the city, yesterday and took a box containing $2000 and jewels.

SCHOONER LONG OVERDUE.

Coal Vessel Leaves Canso, Nova Scotia, for Halifax and Fails to Arrive.

HALIFAX, March 15.—Since the British schooner, Carrie Easler, sailed from Canso for Halifax about three weeks ago, nothing has been heard from her. As Canso is but 130 miles from Halifax, marine interests are at a loss to account for the delay in her arrival.

The schooner, which is owned in Liverpool, N. S., loaded coal at Port Hastings, C. B., during the last week in February, and was towed through the straits between the north end of Nova Scotia and the southern end of Cape Breton Island to Canso. From there she set sail for this port. It is feared she may have met with disaster in the recent violent storms.

The Carrie Easler was built at Parrsboro, N. S., in 1883. She registers 145 tons net.

OIL-SOAKED CATTLE BURN.

EI PASO (Tex.) March 15.—[Exclusive Dispatch.] Forty head of cattle were burned to death on Matador Ranch in Northern New Mexico as the result of an attempt to brand a steer, just after dipping in oil as a sanitary precaution. The oil was ignited, and the steer ran among other oil-soaked cattle.

Machin IS Selling

Neckwear

of the highest grades; lace, cut-out embroidery and all other fine novelties. Worth up to $1.25 each, at

3 for $1.00

Stylish Shirt Waists and late novelties in Belts.

Machin Shirt Company

Makers of High-Grade Shirts

124 S. Spring St.

Where Consumption is Cured

Cured by methods which are used exclusively by the Ballard Pulmonary Sanatorium — methods which have done more toward rescuing consumptives than any other known method—a method whereby you live in a life-giving medicated atmosphere. Have you a friend you would care to help? Investigation is private and free.

Ballard Pulmonary Sanatorium

PASADENA, CAL.

Corner Mary and Delacey Sts.

Los Angeles Office: 333 Heilman Bldg., cor. Fourth and Spring Sts. Hours: 1 to 4 daily, except Sundays

Free Examination

And Consultation by a skilled Specialist.

Rooms 400-402

517 South Broadway

Dean's FRIDAY BARGAINS

If our prices were not lower than others, it would still be worth while for careful buyers to come to us for drug store goods. Our business has been won by setting the highest standards of quality. It can be retained only by maintaining these standards. Further, our goods are kept fresh by active selling. They have no time to get old. They would be worth paying more for, but they cost you less.

HERE ARE SOME SPECIALS FOR FRIDAY:

10c Insect Powder 6c

75c SHOULDER BRACES
This week we have put on the special list the old standard "TAKE A BRACE," the best known and most satisfactory brace on the market; get one; "Friday Only" 47c

10c Soap Bark 6c

75c HOT WATER BAGS
Dean knows good rubber and how to buy it; that's the reason we can sell our 2-quart standard water bottles, on special sales; "Friday only" at 47c

10c Cascara Bark 6c

35c WRITING PAPER
Last week we sold a gross of our 2-bit stationery on Dean's Friday, and this Friday we are going to sell a better quality; "Friday only" 21c

25c Sweet Oil 15c

SPECIAL HAND BAGS
No other store in Los Angeles can match today's bag bargain; genuine Llama leather with leather lining and fine steel frame $1.67

10c Epsom Salts 5c

40c TOOTH BRUSHES
Sooner or later you'll need a new tooth brush; why not take advantage of this offer and buy. "Friday only" 23c

15c Soldiers Powders 9c

25c CASTILE SOAP
We had to telegraph an order to New York for special shipment of this soap after our last sale; it's here; it's the big bar; pure imported. "Friday only" 17c

5c Herbs—all kinds 3c

75c RUBBER GLOVES
As spring-time approaches the ladies work in the garden; rubber gloves are the thing to protect the hands from sun and scratches. "Friday only" 50c

10c Sulphur 4c

25c HAIR COMBS
Hard rubber dressing combs, such as the ladies appreciate; also celluloid combs of good weight and size; all coarse and half coarse, as you wish. "Friday only" 17c

25c Bay Rum 16c

75c HAIR BRUSHES
Brushes that are made for every-day use and hard wear; plenty of good bristles have been used in their making. "Friday only" 47c

Ivory Soap ..... 8 for 10c

25c COLD CREAM
Dean's favorite formula for a real good cold cream that accomplishes its purposes for rough skin, chapped lips, etc. "Friday only" 15c

25c Schuster's Malt 15c

75c COMP. SYRUP HYPOPHOSPHITES
A valuable tonic at any time of year, but especially good in the spring; increases the appetite, makes blood, and tones up the system. "Friday only" 48c

5c Roll Toilet Paper 3c

25c VIRA TALCUM POWDER
A violet perfumed talcum, put up in screw cap, sprinkle top glass jar; better than the ordinary talcum; easier to use. "Friday only" 15c

10c Sulphur Candles 4c

25c DEAN'S TOOTH WASH
We now put up this preparation in a new style package; we could not improve the tooth wash, so we improved the appearance of the package. "Friday only" 15c

75c Beef, Iron and Wine 55c

DEAN'S 75c HAIR TONIC
No use for you to try and get anything better than this scalp and dandruff tonic; hundreds have told us so; so it must be true. "Friday only" 57c

25c Nail Brush 15c

15c WITCH KLOTHS
No polishing paste, powder or liquid is needed; the cloth does all the work and they are always ready to use. "Friday only" 7c

15c Aseptic Cotton 10c

25c WOOD'S CHLORIDES
An absolutely perfect disinfecting solution; every housekeeper should keep such a necessity at all times; used in the sink, toilet, etc. "Friday only" 14c

10c Pine and Eucalyptus Lozenges 6c

50c LISTER'S FLUID
Manufactured from the same formula as Listerine, and has all the essential antiseptics to make an ideal mouth and tooth wash. "Friday only" 33c

10c Machine Oil 6c

10c BABY COMFORTERS
These little pacifyers should interest young mothers; ivory ring, nipple, on a silk cord; the best baby fooler yet made. "Friday only" 4c

15c Writing Tablet 7c

25c WITCH HAZEL
One full pint (14 oz.) of Dickinson's double distilled witch hazel, direct from the barrel to the bottle; no diluting; no home should be without a bottle of it. "Friday only" 17c

5c Finger Cots ..... 3 for 5c

$3.00 FOUNTAIN PENS
Why use a leadpencil when you can have a pen and ink always at hand; buy an Eclipse fountain pen. "Friday only" $1.00

Lime Water free if you furnish the bottle.

Be Sure You Get the Right Store, 214 S. Spring St., Off Drug Co., Formerly Sale & Son

Colorado Climate and Doctors Failed to Cure

MR. AND MRS. S. L. DAVIDSON AND FAMILY.

An eloquent and convincing testimonial from Mr. S. L. Davidson of Denver, Colo., father of the little group of handsome, sturdy children whose pictures we publish.

Mr. Davidson and his family were under the care of the best doctors in the East, and spent much time and money in futile attempts to regain their health. They finally came to Colorado, thinking the climate would be beneficial, but were again disappointed.

Finally Duffy's Malt Whiskey was tried, and proved successful after everything else had failed.

It is necessary to read Mr. Davidson's letter and study the picture to appreciate his gratitude for what Duffy's has done for himself and his family. He says:

"I want you to know that Duffy's Pure Malt Whiskey has done our family more good than ten years of medical attendance. We were under the care of the best doctors in the East and spent time and money endeavoring to secure some respectable degree of health. Finally we came to Colorado, as we thought the climate would do us some good. In this we were disappointed and I was on the verge of returning East when my attention was attracted to Duffy's Pure Malt Whiskey. Personally I have not used liquor in any form, but so much is said in behalf of your whiskey, when used as a medicine, I determined to give up doctors and take Duffy's Pure Malt Whiskey.

"From my experience I may state that your Malt Whiskey will bring health to any invalid, except when a surgical operation is necessary. As our pictures will prove, we are all happy and in the best of health."—S. L. DAVIDSON, Denver, Col., Feb. 27, 1906.

Duffy's Pure Malt Whiskey

is an absolutely pure, gentle and invigorating stimulant and tonic, builds up the nerve tissues, tones up the heart, gives power to the brain, strength and elasticity to the muscles and richness to the blood. It brings into action all the vital forces, it makes digestion perfect and enables you to get from the food you eat all the nourishment it contains. It is invaluable for overworked men, delicate women and sickly children. It strengthens and sustains the system, is a promoter of good health and longevity, makes the old young and keeps the young strong. Seven thousand doctors prescribe and 2,000 hospitals use Duffy's Pure Malt Whiskey exclusively.

Beware of dangerous imitations and substitutes. They are positively harmful and are sold for profit only by unscrupulous dealers. Look for the trade-mark, the "Old Chemist," on the label and be certain the seal over the cork is unbroken. All druggists and grocers, or direct, $1.00 a bottle. Doctor's advice and medical booklet free. Duffy Malt Whiskey Co., Rochester, N. Y.

L. C. MILLER, President — J. G. FRENCH, V. P. & Gen. Mngr. — IVES E. COBB, Sec. & Treas.

Venice-America Land Co.

...Owners...

East Venice-America Tract

VENICE, CALIFORNIA

Windward Ave. and Ocean Tract

Phones: Home 4077. Sunset 3431

Feather Weight Trunks

Strongest light trunk made

Saves excess baggage ch'g's

Whitney-Burroughs Trunk Co.

$20 to $32. 419 South Spring Street

$50 Reward

I will furnish a bond of $50 to any dentist or patient for a case of Pyorrhoea Alveolaris (sore gums and loose teeth) that cannot be cured by SALINA TABLETS.

For sale by all druggists or communicate with Dr. W. S. Hudson, D.D.S., 407 South Main Street, Salt Lake City, Utah.

Mission FURNITURE

Overell's

Mental Power Increases when GRAPE-NUTS is the daily food.

"There's a Reason"

Anything in Anything in

Some of the readers of Everybody's sure to want or have what you

The classified in Everybody's estate, lawyers, schools, offices pianos and opportunities wanted, seeds —whatever you or buy.

Three million very best kind of people.

Auction

Grand Auction

432 S. Spring

Saturday, 10 a. m. and same hour until all of fine crockery and china, fine vases, pictures, stationery, tions, toys, hardware, agate ware and all hold articles too Being compelled to have concluded to at public auction Without limit or will be sold. tures for cash.

G. C.

Auc

Of Furniture

Saturday, at 10 a. m.,

Office 203 Taj

Auc

The Great

Today and

At 311

Auc

Of pictures,

commencing

6th st.

Rhoades,

REAL

GENERAL

Auc

502-3

If you have

Thos.

AUCT

Red 2272

ALFRED

HIGH GRA

JAMES

GREAT

THE TAHA

PAR VALUE $1.00

COME IN ON THE GROUND FLOOR

CLASSES BEING ADDED.

SHOW IS TO BE MADE AFFAIR.

Correct Stable Costumes Livery Dis-

Promise Great Show.

progress for the coming Horse Show, new features being added, and of those owning fine animals the association to even than had at first been

Ashbrook has added five the show which tend to roughly representative of with the horse and his

among these is the class hunters and grooms, carfive prizes, ranging from dollars. It is hoped, will handsome liveries and emgoes to portray what in smart equipage and The man with the mutbe permitted to appear the rivalry among the men in this line will and interesting. The event are confined to entered in any of the events. The association will for this feature, which follows: For best driving $50, 10 per cent.; neatness of dress, 20 per cent.; neatness and whip, mounting horse, 20 per cent.; general for the position of or groom, 10 per with this will be a horn- best guard on regular there will doubtless several "puckering- guard or coachman apgood, stable or road livery. three prizes of $15, $10 are free in all these March 31.

classes are as follows: saddle horses, suitable harness purposes, first private vehicle, then saddle and shown in five gaits, walk, fox trot or slow pace and trot. The prizes cup; second, $25; third, Byron Erkenbrecher:) stallions, mares or to road or speed wagon. members in good driving club of Cal- $25 and ribbon. Byron Erkenbrecher:) stallions, mares, geldroad wagon; horse alone to members in good recognized Gentlemen's California. Prizes, $50, Mark S. Sevesance:) pony or French coach to get carriage horses; style, action, conformaborn in hand. Prize, $100

where the exhibit will 18 to 21, will be in other coming events. impressed more forcmembers of the Los Angeles boards of the directors the association auditorium suitable hire.

are engaged the quarter, and will use it for be held April 14, while Sunday-school Associthe huge tent on the

DAY, MARCH 16, 1906

North C

Fast

Fastest and Mo

PLYMOUTH

K. Wm. H...Mar. 9

Kremprinz, Apr. 11

Kaiser ..Apr. 25

K. Wm. II, Apr.

Twin-Screw

HH

Frankfurt, Mar. 23

IKurfst, Mar. 30

Trave ..Apr. 6

Bras'burg, Apr. 13

Calls at Plymo

Mediter

GIBRALTA

Albert, Mar. 2

Barbarossa, Mar. 8

Irene, Apr. 7, 1

Louise, Apr. 14, 11

Gibraltar and

From Bremen P

Sokan.

GELL

No. 5 Broa

ROBT. CHAPPE

San F

Ocea

afternoon of A

concerts and co

In preparing

Ashbrook has

types in saddl

that there will b

in awarding pri

There is little

show will be a r

as well as to t

dation is being

ond annual exhi

from Boston, N

every horse-show

States.

The interest bet

wealth and fashi

for the exhibition

social rivalry, a

labor overtime u

pets announce t

on.

ARBOR DAY

Arbor Day will

at the University

nia today with a

Public exercises

college chapel at

B. Ulrey of the de

will give an illus

ing the nature of

Day. The studen

taken unusual int

gramme and every

tion will set a

young women will

in the gymnasium

RUMPUS

Because G. W.

eject Charles Owe

his hotel, No.

street, yesterday

in the Receiving H

and bruises. Owen

tion taken against

are investigating

man was paying too

Garrison's daughter,

plied for a complai

saliant.

NEW TURN F

W. S. Parker, wh

aged the dental pa

it is said, will be

New Mexico authori

efforts of his wife

Information was se

ecuting Attorney E

the authorities, to th

ker is trying to get

City, N. M. A year's

Territory is required

ing of a divorce, a

Parker resided here

ago. Parker claims

by his wife.

ASTI TIPO CHIANTI

Swiss Colony is used at

and restaurants in the U

families use it on the tab

tation

GREATER MANHATTAN AT 3¢

Consolidated Mining Co.

CAPITAL STOCK—1,000,000 SHARES

All Treasury Stock **Shares, Par Value, $1.00 Each**

GET IN ON THE GROUND FLOOR AT **3 Cents** AND GO ALL THE WAY TO THE TOP

Become a charter member of this company. Buy in at the foundation, assist at the organization, and share in all the profits of every move in advance.

The greater Manhattan Consolidated Mining Company will own its own property, which will be deeded to it in fee simple. This magnificent property consists of five claims, the OHIO, PENNSYLVANIA, ARKANSAS, NEVADA and CALIFORNIA—which cover an entire mountain in the heart of the richly mineralized district of Manhattan. Surface assays show fabulous values. For over 2000 feet, clear across these claims, can be traced a ledge of gold-bearing rock, five feet wide, between walls of lime and schist.

The property has its own wood and water, the prime necessities. It needs but one factor to become a great producer, and that is MONEY for PURCHASE and DEVELOPMENT purposes.

The Greater Manhattan Consolidated is an extension of the same auriferous belt on which the original Manhattan Consolidated is located. It is pronounced a better prospect than the original, which now is an operated property.

MANHATTAN—THE HIGH CHIEF OF NEVADA GOLD CAMPS. MORE SENSATIONAL IN FINDS THAN TONOPAH, MORE SOLID IN VALUES THAN GOLDFIELD, MORE ASSURANCES FOR THE FUTURE THAN BULLFROG—MANHATTAN IS THE MARVEL AMONG MILLION-MAKING MINING CAMPS. THE CENTER OF DEVELOPMENT, THE TALK OF THE CAMP, ARE THE CLAIMS OWNED BY THE GREATER MANHATTAN CONSOLIDATED MINING COMPANY.

Don't wait. Get in on the ground floor. Wire your reservation today—this morning—NOW. Delays are dangerous. In this case buy first. and then investigate. We cancel your reservation and refund your money if you are not satisfied after investigation. Most Manhattan stocks now sell at 15 to 20 cents. Buy this at 3 cents and be one of the company to sell at higher prices later.

This opportunity to come in at the birth and onset of a new mining proposition is seldom offered. Figure it out. It will cost you but $30 to buy a thousand shares. This offer stands open only two weeks. After March 28 the next allottment of treasury stock will be sold at an advance. THE ADVANCE OF BUT ONE CENT A SHARE WILL BE A PROFIT OF 33 1 3 PER CENT.

The officers of the company—President, Secretary and Directors—will be chosen from among the charter investors. Here is your chance to have not only an interest in a gold mine, but a voice in the management.

The personal direction of all the work to be done in development will be retained by the company's officers when elected.

The stock will be full paid and non-assessable. The company will be incorporated under the laws of Arizona.

For further information, maps, prospectuses, ore samples, etc., write the

Greater Manhattan Consolidated Mining Company

Home 1423 Rooms 421-422 Chamber of Commerce, Los Angeles Broadway 4895

WIRE FOR STOCK. DON'T WAIT TO WRITE

NO ORDER FOR LESS THAN 1000 SHARES ACCEPTED

CUT OUT AND FILL IN.

TO GREATER MANHATTAN CONSOLIDATED MINING COMPANY, LOS ANGELES.

Gentlemen: Herewith we enclose remittance $.....in payment of.....shares in the Greater Manhattan Consolidated Mining Co. Make Certificate to

.....

.....

.....

Ocean Steamships.

North German Lloyd.

Fast Express Service
Fastest and Most Luxurious of Leviathans.
PLYMOUTH—CHERBOURG—BREMEN.
K. Wm. II...Mar. 21, 7 am | Kronprinz, May 2, 6am
Kronprinz, Apr. 18, 7 am | Kaiser...May 15, 10am
Kaiser ...Apr. 27, 10a.m. | K Wm II, May 22, 6a.m.
K. Wm. II, Apr. 34, 6am | Kronprinz Jun 5, 5 am

Twin-Screw Passenger Service
BREMEN DIRECT.
Frankfurt, Mar. 22, 10am | Breslau, Apr. 19, 10 am
(Kurf'st, Mar. 28, 10 am | Cassel, Apr. 26, 10 am
Trave .. Apr. 5, 10 am | (Kurf'st, May 3, 10am
Braa'burg, Apr. 12, 10am | Trave, ...May 2, 10 am
(Calls at Plymouth and Cherbourg.

Mediterranean Service
GIBRALTAR—NAPLES—GENOA.
Albert, Mar. 24, 11am | *Weimar, Apr. 21, 11am
Barb'sa, Mar. 31, 11 am | Albert, Apr. 28, 11a.m.
Irene, Apr. 7, 11 am | F. Irene, May 12, 11am
(Luise, Apr. 14, 11 a.m. | K Luise, May 19, 11am
*Gibraltar and Naples only.
From Bremen Piers, 3d and 4th Sts., Hoboken.

OELRICHS & CO.,
No. 5 Broadway, New York.
ROBT. CHAPELLE, 104 Montgomery St., San Francisco, Cal.

---

afternoon of April 20 for its open-air concerts and convention.

In preparing the classes, Secretary Ashbrook has provided for separating types in saddlers and roadsters, so that there will be no difficulty or hitch in awarding prizes.

There is little doubt that the horse show will be a revelation to Angelenos as well as to tourists, and the foundation is being laid whereby the second annual exhibit will call out entries from Boston, New York, and in fact, every horse-show city in the United States.

The interest being manifested by the wealth and fashion of the city, augurs for the exhibition a spirited dress and social rivalry, and the modistes will labor overtime until the blast of trumpets announce that the horse show is on.

ARBOR DAY AT UNIVERSITY.

Arbor Day will be fittingly celebrated at the University of Southern California today with appropriate exercises. Public exercises will be held in the college chapel at 10 o'clock. Prof. A. B. Ulrey of the department of biology will give an illustrated lecture touching the nature of plant life and Arbor Day. The students generally have taken unusual interest in the programme, and every class and organization will set a suitable plant. The young women will serve light luncheon in the gymnasium at noon.

RUMPUS IN HOTEL.

Because G. W. Harrison tried to eject Charles Owens, a roomer, from his hotel, No. 444½ South Spring street, yesterday morning, he landed in the Receiving Hospital, full of cuts and bruises. Owens resented the action taken against him. The police are investigating a report that the man was paying too much attention to Garrison's daughter. Garrison has applied for a complaint against his assailant.

NEW TURN FOR PARKER.

W. S. Parker, who formerly managed the dental parlors in this city, it is said, will be prosecuted by the New Mexico authorities, providing the efforts of his wife prove unavailing. Information was sent through Prosecuting Attorney Eddy yesterday to the authorities, to the effect that Parker is trying to get a divorce in Silver City, N. M. A year's residence in the Territory is required before the granting of a divorce, and it is declared Parker resided here until a few weeks ago. Parker claims he was deserted by his wife.

ASTI TIPO CHIANTI wine of the Italian Swiss Colony is used at the principal hotels and restaurants in the Union. All well-to-do families use it on the table. Beware of imitations.

Women's Hanan Shoes

We are showing some very handsome models for Spring 1906. The Oxfords are especially smart lasts that will appeal to women of taste. Various styles at $5 a pair--in Russian tan, patent calf, vici kid, and other popular leathers.

S. Kaufmann Shoe Company
431 S. BROADWAY

Women's Walking Pumps $3.50—the kind for which you expect to pay $4 to $5. Gun metal calf or patent leather.

A Good Lawn Mower

Is not difficult to find if you know our address....

The "Columbia"
"Iroquois"
"Invincible" (Ball bearing)
"Imperial"

Stand for the latest and best in the line.

James W. Hellman
161 North Spring Street
LOS ANGELES, CAL.

Whales and Flying Fish

Are not every day sights, even to permanent dwellers on the Pacific Coast and must be even more of a novelty to people from the East. They may be seen almost any day

On the Way to Catalina

by those who take advantage of the daily low rate excursions with stop off privilege at Long Beach. Stop in at 250 S. Spring St. or First St. Station and learn of the advantage of going to Catalina

SALT LAKE ROUTE

Via The Salt Lake Route

Which Way are You Going East?

Before you make up your mind how to go on your Eastern trip, find out about the personally conducted

Judson Tourist Car Parties

There are several reasons why we can make the journey particularly comfortable and attractive. Drop me a postal or call, and I will tell you some interesting features of our service.

H. C. WARDEN, Agent, 109 Stimson Block, Los Angeles.

L. A. LAUNDRY CO.

"The Laundry of Los Angeles"

631 San Fernando St. Phones—Main 1143, Home 6681

There Is But One

"Overland Limited"

A Train Without a Superior East or West

Running every day in the year to Chicago and the East.

All the conveniences and luxuries of modern travel, the equipment consisting of Composite-Observation Cars, Drawing Room-Stateroom Cars, Dining Cars—electric lighted throughout.

Southern-Union Pacific

Thos. A. Graham, Asst. Gen. Freight & Passenger Agent. Office, 261 S. Spring St., Cor. Third.

Through to Chicago And St. Louis

Golden State Limited

Via El Paso and Kansas City. Leaving Los Angeles daily at 12:01 noon.

Southern-Pacific Rock Island

A train that combines all the comforts and convenience of modern travel.

Composite-Library Cars, Observation Cars, Drawing Room Sleeping Cars, Dining Cars, through without change.

Modern 16-Section Tourist Sleepers direct to Chicago.

Reaching that point in less than three days.

Inquire of Thos. A. Graham, Asst. Gen. Freight and Passenger Agent, Southern Pacific, 261 S. Spring St., Cor. Third, or any Southern Pacific Agent.

CASH OR CREDIT Eastern Outfitting Co.
Our Prices are the Same

KITE-SHAPED TRACK

Santa Fe

The most beautiful short journey in the world and this is the very day to make it. After the rains the mountain tops are white, the hills and valleys green and the oranges gold.

Don't fail or forever regret.

Leave at 8:30 in the morning.

THE NORTH WESTERN LINE

$33 FROM CHICAGO TO LOS ANGELES

Tickets good on our personally conducted excursions, insuring a journey free from trouble and inconvenience.

J. H. PEARMAN, Asst. Manager
247 S. Spring Street.

UNION PACIFIC

FURNITURE, Carpets, Draperies
LYON-M'KINNEY-SMITH CO.
633 SOUTH BROADWAY, AT SEVENTH.

Classified Liners.

Telephone your want advertisements. Ring up "The Times" any time of day or night, and secure prompt and careful attention. Rates one cent a word each insertion in the Daily; 1¼ cents per word in the Sunday edition; minimum charge 25c.

"Liner" (classified) advertisements for Sunday insertion received over the counter or by telephone after 11 o'clock Saturday nights will be inserted under heading "Too Late to Classify."

The Times cannot guarantee accuracy or assume responsibility for errors of any kind occurring in telephoned advertisements.

Sunday real estate advertisements, to be classified properly, must be in The Times office before 10 o'clock Saturday nights. Rate 1¼ cents per word.

SPECIAL NOTICES—

TELEPHONE YOUR "WANT" ADS. TO The Times. Special clerks are constantly in waiting at the other end of your phone to take your ads. Ring up any time, any day or night. Sunset FREES ONE. Home FREES THEM. Rate 1 cent per word in the Daily Times, 1¼ cents per word Sunday.

THE LOS ANGELES WALL-PAPER CO. have taken over The Great 5 and 10c Wall Paper House. Hereafter all business will be conducted at our large new store, 930 South Broadway. Prices always the lowest. THE GREAT 5c AND 10c WALL PAPER HOUSE, 930 S. Broadway. 19

TEMPERACINE—A SAFE AND SURE HOME remedy against strong drink, tobacco, morphine and cocaine habits. FREE trial sample sent in plain envelope to any address.

TEMPERACINE CO.,
Los Angeles, Cal., P.O. box 1626.

ANY PERSON HAVING HAD JUDGMENT entered against them in Justice Pierce's court by the Bartlett Music Co., or others without having been served with summons or for any other reason, please address' investigation, box 39, TIMES OFFICE.

LOOK, LOOK, LOOK. THE PRUSSIA HAIR tonic is sure cure for dandruff and itching scalp; prices per bottle, 50c, 75c. Call or address 1504 E. G ST., Giles & Co. 15

HOTEL CAPETOLA, SOUTH PASADENA. First-class in every respect. Large grounds, moderate prices, families solicited. MASON AND MERIDIAN STS.

CALIFORNIA STEAM CARPET CLEANING WORKS, cleans carpets, upholstering and repairing. 220 E. 4TH ST. Phone Main 1274.

FEATHER PILLOWS RENOVATED AT ACME FEATHER WORKS, 726 San Pedro. Tel. Sunset Main 1186, Home 5041.

GLOVE AND UMBRELLA MAKERS.
Found—a bunch of keys. Inquire at apartments, 117 W. FOURTH ST., H. W. Hellman Bldg.

FINE WATCHES SHOULD KEEP ACcurate time. If yours don't see G. W. SHERMAN, 122 Mercantile Place.

FACIAL BLEMISHES REMOVED BY electricity. ALICE B. KORN, 253 S. Hill, room 7; ladies only.

GRAFTED WALNUT TREES, PALMS, vines, etc. CALIFORNIA NURSERY CO., 127 S. Spring. 17

BORDERS SAME PRICE AS PAPER, BEST paint, $1.85 gallon. WALTER, 637 S. Spring.

LACE CURTAINS LAUNDERED BY HAND. Home 10581. W. 3RD ST. MRS. HEATH.

SLATE FOR ADS. UNDER THIS HEADING 10c per line; minimum charge 30c.

CESSPOOLS — WE PUMP THEM OUT. 'PHONE 29106; NORTH 193. 20

CHURCH NOTICES—

Miscellaneous.

PENIEL HALL, 237 S. MAIN; NOON PRAYER meeting daily; gospel meeting every evening.

PERSONAL—

Business.

PERSONAL—PROF. REDFERN, WORLD'S GREATEST PSYCHIC PALMIST AND ASTRAL TRANCE MEDIUM, always consult the best; to show you that he is above all others he will give his FULL LIFE READING FREE, for THIS WEEK only. Redfern asks no questions, but answers all questions in a trance, and before you say a word; calls you by your full name and tells the object of your visit; will advise you how to acquire the power of control, how to fascinate any one you desire; tells whom and when you will marry; if husband or wife is true or false; how to make a present work that is far distant though a thousand miles away; how to succeed in business, speculation, lawsuits; how to locate lost or stolen property; how to regain health, vitality; removes evil influences, locates buried treasures; cures nervous diseases, in fact, no matter what your trouble is this marvelous man will help you. SATISFACTION GUARANTEED or no fee accepted; you to be judge. Remember the name and address: REDFERN, 307 Hill, near Third st. Lady attendant. Private parlors. PERMANENTLY LOCATED IN MY OWN HOME. Hours, 10 to 8. 16

PERSONAL.
FIRST COUNSEL PROF. AVONDALE AND YOU WILL SAVE TIME AND MONEY. MY M LIFE READING FOR $1.

AVONDALE.
The world's great psychic,
1204 S. Broadway.
HE WILL TELL YOU YOUR NAME.
HE WILL TELL YOU
HOW TO ATTAIN SUCCESS.
Whether your present business investments will be successful, whether you are everything good or bad; you hear the truth and nothing but the truth. If you are discontented, unfortunate, unsuccessful or in ill health, call on Avondale and she will tell you in life's greatest blessings—health, wealth and happiness. Satisfaction guaranteed or no fee accepted.

PROF. F. H. AVONDALE,
The Windham,
1204 S. Broadway. 17

PERSONAL—TELEPHONE YOUR "WANT" ads. to The Times. Special clerks are constantly in waiting at the other end of your phone to take your ad. Ring up any time, any day or night. Sunset FREES ONE. Home FREES THEM. Rate one cent per word, in the Daily Times, 1¼ cents per word Sunday.

PERSONAL—LADIES WANTED TO LEARN real estate business. We teach you how to make money without interfering with present occupation; must be well acquainted with city. 'PHONE MAIN 5134, for appointment. Don't apply unless you mean business.

PERSONAL — A. GARLAND, WORLD'S greatest palmist and psychic, doctor of suggestive therapeutics, tells full names and everything in life; no trance; without you writing a word. 554½ S. BROADWAY, Phone Home 2723. 16

PERSONAL—WE PAY LIBERALLY FOR names of live people. Spare time or steady people are making from $5 to $10 daily by following our plan. Call personally at 317 O. T. Johnson Bldg. Talk the matter over with us.

PERSONAL—MRS. MASSON, THE NOTED London palmist, is at 522 S. SPRING ST. Readings are conscientious and scientific and give the precise information desired. HIGH-CLASS PATRONAGE SOLICITED.

PERSONAL — PROF. ALTHOUSE, CELEbrated palmist; acknowledged by the best intellects as most remarkable reader of hands in this country. Also casts horoscopes. High-class patronage. 344½ S. SPRING.

PERSONAL — MRS. PARKER, RELIABLE palmist and life reader, business, law suits, mineral locations described. Speculation, love, travels, health; all affairs of life. 444 SOUTH SPRING, room 1, 50c and $1.

PERSONAL — THE PARTY FROM ALEXandria, Los Angeles, looking for Emma Peterson or Emma Holdefreer or May White, can find her at 732 RAMMING ST., rooms 20 and 21.

PERSONAL—IF YOU SEND ME NAMES OF anybody desiring to purchase real estate I will reward you handsome if sale is made. (Confidential.) Address F, box 194, TIMES OFFICE.

PERSONAL — THIS NOTICE AND 25c SECures you result reading, hand made, card or psychic method; all affairs of life. PROF. STONER, suite 9, 124½ S. Spring. 16

PERSON ....SIGUNA, PSYCHIC, CARD reader and palmist, calls your full name, answers sealed questions. Palm reading 25c. 234½ S. SPRING.

PERSONAL — LOUIS SAINTY, FRENCH marcel waver and fine wig maker from Paris, parlors 229½ S. HILL ST. 'Phone Main 5385.

PERSONAL — ELSIE REYNOLDS, FULL forms appear, circle Friday, Sunday evenings. 423½ S. SPRING; sittings. 16

PERSONAL—HARRY, YOUR WIFE TAKEN to hospital, brain fever feared; hold her you were coming; wire 547H ST.

PERSONAL — MME. GENEVIE, PALMIST and psychic card reader. Full readings, 50 cents. 746 S. MAIN ST. 16

PERSONAL—TEAGROUND SYMBOL READings for professional and home practice. See educational column.

PERSONAL—SHINY, OILY, MUDDY SKIN made fair by Satin skin cream and powder.

PERSONAL—COLUMBIA AND RAMBLER Bicycle Co., removed to 426 S. SPRING ST.

WANTED—

Help, Male.

WANTED — PRESSMAN AND PRESS feeder. McKEE PRINTING CO., 216 Commercial st.

WANTED — AN OFFICE BOY WITH wheel. L. A. ART LEATHER CO., 128 E. 9th. 16

WANTED—TWO GOOD BARBERS. HOFFMAN BARBER SHOP, 518 S. Spring st. 17

WANTED—STEAM LAUNDRY HANDS, NO fees. Apply 306 MERCANTILE PLACE. 16

WANTED—BOY WITH WHEEL. M'CLELLAN-HANNT CO., 111 Winston st. 16

WANTED—
HUMMEL BROS. & CO.,
EMPLOYMENT AGENTS.
Established 1891.
A strictly first-class reliable agency.
All kinds of help promptly furnished.
Satisfaction guaranteed.

114 and 112 E. SECOND ST.,
Between Main and Los Angeles streets.
Largest and best equipped office on the Pacific Coast.
TELEPHONE MAIN 959.
HOME EXCHANGE 959.

Carriage wood worker, $2.50, $2; bridge carpenters, $3; laborers, railroad camp, $2; clerk for general merchandise store, $60 month; man and wife, ranch and cook, $55 etc.; man and wife, stable man and cook, $50 etc.; camp blacksmith, $2.25 etc.; bushelman and cleaner, $3 week; harness repairer, ranch, $40 etc.; married man, ranch, $40 and house; miner, $2.50 etc.; bee man, $35, $40 etc.; section foreman, $65 and house; borax miners, $3; colored man and wife, ranch cook, $30 etc.; ranch teamsters, $30 etc.; ranch hands, $26, $30 etc.; milkers, $35 and $40 etc.; railroad teamsters, Arizona, fare and fee, $7.75.

HOTEL DEPARTMENT.
Restaurant cook, Arizona, $75 etc.; short order cooks, Mexico, $90 etc.; night cook, ranch, $40 etc. to $50 etc.; glass washer, restaurant, $7; waiter, country, free fare, $20 etc.; waiter, beach, $6 etc.; ice cream maker, country, $50 etc.; washer and engineer, Arizona, $15; laundry marker, hotel, $30, etc.; starcher, hotel, $45 etc.; body ironer, $45 etc.; dishwashers, $25 etc.; kitchen helpers, $20 etc.; pantry man, country, $7; helper hall waiters, $25 etc.; pinsetters, bowling alley, $6. See our women's list under female help wanted. HUMMEL BROS. & CO., 114-118 E. 2nd st. 16

WANTED—
TOURIST AND HOTEL REPORTER" EMPLOYMENT AGENCY,
407 and 408 Chamber of Commerce.
Home 4508. Sunset 1062. Fourth floor.
Male Help. Female Help.
Butcher, $65. Cashier, $20.
Baggage porter, $20. Waitress, $25, resort.
Baker's helper, $25. Waitress, $25, resort.
Pantry helper, $25. Girl, private family, $20.
IT WILL COST YOU NOTHING TO CALL AND REGISTER. WE HAVE THE BEST POSITIONS.

WANTED—SHOE FITTER.
Must be good vamper and capable of operating power punch and eyeletter on good work; steady employment and good wages to competent person. Apply at once to ALFRED DOLGE MFG. CO., Dolgeville, Cal.

WANTED—
HANSEN EMPLOYMENT AGENCY,
204 E. 2nd. Both phones 282.
Quarry man, $35 to $40, found; man and wife, ranch, $40 and board; 25 teamsters, $2 day; ironers, hotel, $40 and board; 2 milkers, $20 and board; milk wagon driver, $26, found; laundry washer, $45; marker, laundry, $15 week; back tender, factory, $2 day; wood choppers, $1 cord; ranch foreman, $35, found; pot washer, $7 week; bus boys, $27.50, found; cooks, waitress, dishwashers. 16

WANTED—
JAPANESE A. B. C. EMPLOYMENT AGENCY.
Cooks, waiters, porters and any kind of help; by day, month or contract.

Phone MAIN 1947, HOME 5718.
502 S. OLIVE ST. 5

WANTED—
JAPAN A. B. C. EMPLOYMENT AGENCY. Cook, waiter, porter, any kind of help, by day or contract.

Phone Home 5718, Main 1947.
502 S. OLIVE ST. 5

WANTED—
CHARLEY NAKAMURA'S
JAPANESE EMPLOYMENT AGENCY,
House and window cleaning.
Waiters, cooks, porters, laborers, etc.
748 South Los Angeles st.

Telephone Main 1146; Home 6723.

WANTED—JAPANESE
PACIFIC EMPLOYMENT BUREAU,
Largest and Most Popular Agency,
421 1/2 S. Sixth st., Los Angeles, Cal.
House Cleaning Department.
Window Cleaning Department.
Phones Home 1078, Main 1714.
General labor contractors. Every department assures responsibility. 17

WANTED—MAN IN THE REAL ESTATE business, who is willing to work, this is clean, agreeable work that any ordinary man can do, and is short hours, you will make $100 per month. I will take you in as partner give you half interest, and teach you the business, for $250, why work for others when you can work for yourself. Call at 204½ S. BROADWAY, room 3. 16

WANTED—MAN AND WIFE ON PRIVATE place in family of two; woman must be first-class cook and housekeeper, absolutely neat and clean, willing and obliging; man to understand caring for grounds; state wages, etc. Address F, box 97, Pasadena. Address F, box 47, TIMES OFFICE. 16

WANTED—A YOUNG MAN WHO HAS HAD practical experience in wrapping and superintending delivery of goods in Los Angeles, one who has handled men's clothing preferred. Those who have not the above requirements need not answer; good wages to right person. Address F, box 60, TIMES OFFICE. 16

WANTED—FOR U. S. ARMY, ABLE-BODIED unmarried men, between ages of 21 and 35; citizens of the United States, of good character and temperate habits, who can speak, read and write English. For information apply RECRUITING OFFICER, 113½ N. Main st., Los Angeles, Cal. 18

WANTED — YOUNG MAN WITH BICYCLE for collector; must be of neat appearance and good talker; one willing to advance; please do not apply if you want the job just for the winter or to get a few dollars; splendid opportunity for the right man. SUITATORIUM, 326 S. Hill. 16

WANTED—
JAPANESE EMPLOYMENT AGENCY,
603 W. Sixth st., Main 2704; Home 6264.
COOKS, WAITERS, PORTERS,
Ranch hands, house and window cleaners.

WANTED — STEADY INDUSTRIOUS MAN to assist me in my business; will guarantee $125 per month, on a small investment of $250, with services; this is nice work, short hours, any ordinary man can do it. Call 702 S. SPRING, room 209. 16

WANTED—A FIRST-CLASS STOCK SALESman. We have an A-1 proposition to present to the public. Parties communicating open to investigation and will satisfy the most skeptical. Call any afternoon between 2 and 4, 208 LANKERSHIM BLDG. 16

WANTED—A-1 WINDOW TRIMMER, $100; clothing and hats salesman, $90; sign writer, $75; tailor, $75, $100; dye house presser, $75; 5 young men to learn store wholesale business. MERCANTILE ASSOCIATION, 125½ W. 3rd st. 16

WANTED — A ST...ADY DRIVER TO GO with prospecting party; long trip and easy work; must be able to give good references; $20 first month and increase, with board, etc. 245½ S. SPRING. Reed's Emp. Office. 16

WANTED—YOUNG MAN WITH RETAIL OR wholesale drug experience, in shipping department, large local firm; permanent position and good prospects for a worker. Apply THE OWL DRUG CO., Spring st. 17

WANTED—REAL ESTATE MAN, EXPERience preferred; good-paying office; might consider partnership; pleasant, work and opportunity to make over $2500 yearly. Address F, box 79, TIMES OFFICE. 16

WANTED—3 MEN GENERAL WORK LUMber yard, $2.50 daily; 3 moulders, $3.50; young man drive wagon, $12 month, room, board and washing; married couple on ranch, $40. 125½ W. 3RD ST. 16

WANTED—FIRST CLASS MAN IN PLANing mill office, who can estimate work from blue-print; no other need apply. Write while work lasts; how old. Address F, box 105, TIMES OFFICE. 19

WANTED — CLERKS AND OFFICE MEN; we have place in permanent situations reliable and well recommended eastern clerks who have eastern experience. Apply personally, 636 BRYSON BLK.

WANTED—A PLEASANT AND PROFITable business at Long Beach, for a gentleman wishing to establish a business for himself; about $375. MR. BURNSIDE, 225 Laughlin Bldg. 18

WANTED—STEADY MAN TO LOOK AFTER small orchard, make garden, care for horse and generally useful; good home privileges, $25 month; steady. 245½ S. SPRING. Reed's Emp. Office. 16

WANTED—TWO MACHINISTS, ONE BOILermaker and one car repairer; work out of town. State age and name of firms previously employed by. Address F, box 158, TIMES OFFICE. 17

WANTED—HONEST, SOBER, ENERGETIC man, not over 35, with street railway experience preferred, state previous employments. Address F, box 59, TIMES OFFICE. 16

WANTED—FINE NEW PROPOSITION FOR active insurance man; guarantee and commission; best contract can be secured this month. 901 M .W. HELLMAN BLDG.

WANTED — ANY INTELLIGENT PERSON may earn good income corresponding for newspapers; experience unnecessary; send for particulars. Press Syndicate, Lockport, N. Y.

WANTED—GOOD COAT MAKER TO GO short distance in country; steady work, good pay. Inquire at once, DETMER WOOLEN CO., 343 S. Broadway, Los Angeles. 16

WANTED — EXPERIENCED TRAVELING salesman for city trade, state experience, where last employed, what line, by whom. Address F, box 57, TIMES OFFICE.

WANTED—PANTS PRESSER, APPLY 254 S. BROADWAY; none but first-class need apply. Room 123. 16

WANTED—A GOOD BOY TO WORK IN printing office. McKEE PRINTING CO., 216 Commercial st. 17

WANTED—
Help, Male.

WANTED — 2 CARPENTERS, CALL AT MERCHANTS' ICE AND COLD STORAGE CO. BLDG., corner Palmetto and Seaton st., 2 blocks east of Arcade Depot. 16

WANTED—YOUNG MAN STENOGRAPHER; must be accurate and healthy, state age, salary required and previous employment. Address F, box 86, TIMES OFFICE. 18

WANTED—MAN WITH SMALL CAPITAL and services in fine manufacturing business, will clear you $20 per month, no competition. Call 432 CENTRAL AVE. 16

WANTED—YOUNG MAN FOR LIGHT OFfice work, no experience necessary, $75 per month; cash security required. Address F, box 94, TIMES OFFICE. 16

WANTED—LODGE ORGANIZERS FOR popular order, can earn $150 monthly. WALTER A. RICE, secretary, 644 Ellicott Square, Buffalo, N. Y. 20

WANTED—STREET DECORATORS; MUST be strong, active and willing to climb; wanted by responsible firm. Address F, box 74, TIMES OFFICE. 16

WANTED—YOUNG MAN STENOGRAPHER and office assistant, good concern at Santa Monica; salary $40; good future. Apply 525 BYRNE BLK. 16

WANTED — EXPERIENCED HANDS FOR lumber yard; state age, references, experience and wages. Address F, box 67, TIMES OFFICE. 13

WANTED — EXPERIENCED DRIVER wants position on light delivery wagon of any description. Address F, box 85, TIMES OFFICE. 17

WANTED—COMPETENT SALESMAN FOR dry goods, furnishings, shoes, country store. Call 307 N. LOS ANGELES, Saturday morning, 9:30.

WANTED—ENERGETIC YOUNG MAN FOR real estate business; one who is a good hustler; work on commission. 214 FROST BLDG.

WANTED—MAN HELP MANAGE FEED yard, pays $90 month, little money required. no triflers need apply. See WRIGHT, 202 Byrne Bldg.

WANTED—FIRST CLASS SHOE REPAIRer, plenty work for a good man. Call at shop, corner JEFFERSON and VERMONT AVE. 16

WANTED — CASH BOYS, MUST BE 14 years old, good wages, steady work. Apply MANAGER, Ville de Paris, 319 S. Broadway. 17

WANTED—BUSHELMAN, MUST KNOW how to handle seats, steady work for the right party. SIXTH AND ALVARADO STS. 17

WANTED—YOUNG MAN THAT HAS HAD some experience in mechanical dentistry. SCHIFFMAN DENTAL CO., 107 North Spring.

WANTED — GOOD PANTRY MAN FOR lunch counter, German preferred. Call between 8 and 9 a.m. at 310 S. SPRING. 16

WANTED — AN EXPERIENCED COAT OPerator; also 2 coat makers. Apply room 15, BELASCO THEATER BLDG. 19

WANTED — A YOUNG MAN TO WASH dishes, make himself useful. Apply to POWELL'S BAKERY, 327 S. Spring. 16

WANTED—MEN TO DISTRIBUTE ADVERtising matter. Call 7 a.m., sharp at 530 CHAMBER OF COMMERCE BLDG. 16

WANTED — AN EXPERIENCED REFRIGerator salesman; none other need apply. Address F, box 93, TIMES OFFICE. 16

WANTED — PATTERN MAKER, EXPERIenced in gas engine work; only first-class man wanted. 942 N. MAIN ST. 16

WANTED—LICENSED DENTIST WITH AD-vertising experience preferred. SCHIFFMAN DENTAL CO., 107 N. Spring.

WANTED—MAN WITH SMALL CAPITAL to take half interest in established weaving business. 150 RAILROAD ST. 12

WANTED—GOOD STRONG BOY WITH BIcycle. Apply RELIABLE MESSENGER SERVICE, 223 Center Place. 16

WANTED—A YOUNG MAN OF ABOUT 2 years, for night work in a bakery. Address F, box 58, TIMES OFFICE. 16

WANTED—A FIRST CLASS CANDY HELPer. Apply 124 S. SPRING ST., Newberry & Co., apply in person. 16

WANTED — FIRST-CLASS COAT PRESSer. BRAUER & KROHN, 123-130 S. Spring st., Los Angeles, Cal. 13

WANTED—RELIABLE MAN WITH REFerence, for grocery store. 234 E. 3RD ST., call early. 16

WANTED — 2 FIRST-CLASS BARBERS, steady; three for Saturday, corner FIRST and SPRING. 16

WANTED — PRESSER ON LADIES' GARments. JACOBY BROS. 17

WANTED—

Help, Female.

WANTED — GIRL FOR COOKING AND general housework; no washing or ironing; 2 in family. 631 SAN FERNANDO ST. Los Angeles Laundry. 16

WANTED—EXPERIENCED YOUNG LADY book-keeper, with knowledge of shorthand; good concern; salary $60 to $80. Apply 525 BYRNE BLDG. 16

WANTED—GIRLS TO WORK AT OSTRICH feather sewing, curling and manufacturing; good wages wanted. Apply CAWSTON OSTRICH FARM.

WANTED — YOUNG WOMAN, WITH EXperience in leather goods; permanent position and good salary. Address F, box 19, TIMES OFFICE.

WANTED — GERMAN INFANT'S NURSE, capable of taking entire charge, direct from trained nurse. Address J. H., general delivery, city.

WANTED—YOUNG WOMEN FOR GENeral hospital training, two years' course. Apply CLARA BARTON HOSPITAL, 1361 S. Hope.

WANTED—YOUNG WOMAN FOR GENERAL hospital nursing, 2 years' course. Apply FRENCH HOSPITAL, cor. Castelar and College. 20

WANTED—GIRL TO EMBROIDER AND braid on sleeve; makers and shirt makers. TERRELL, 235-40 Hill st. 16

WANTED — WILL MARY HINES, WHO called at 1022 W. 21st, Wednesday afternoon, phone to number given her at the time? 16

WANTED—EXPERIENCED BINDERY GIRL for first class work and steady work. Call 426 Central ave., SUPERIOR LAUNDRY. 15

WANTED — FIRST-CLASS PANTS OPerator and finisher. BRAUER & KROHN, 123-130 S. Spring st., Los Angeles, Cal. 13

WANTED—MIDDLE-AGED WOMAN FOR housework, three in family, children. MRS. A. C. CLARK, Arcadia, Cal. 16

WANTED—A LADY TO KEEP HOUSE AND help care for two children. Address E. A. BROWN, Santa Monica. 16

WANTED—PROTESTANT GIRL FOR GENeral housework, good plain cook, wages $25. 744 CARONDELET ST. 16

WANTED—EXPERIENCED HOTEL CHAMbermaid, $20, room and board. Call after 10:30, 462 S. HILL ST. 16

WANTED — A WOMAN COOK AT THE SANTA FE RESTAURANT, 917 E. First st. Geo. Valentine, prop. 18

WANTED—ALTERATION HANDS ON JACKets and skirts. Inquire alteration room, fourth floor, JACOBY BROS. 17

WANTED—FIRST-CLASS COAT FINISHER. Apply at the U. S. TAILORING CO., 211 W. 5th. Phone Main 8832. 16

WANTED — AN EXPERIENCED LADY cashier. Call FOURTH AND CENTRAL AVE. Palace Market. 16

WANTED—GIRLS FOR STEAM LAUNDRY steady work, good pay, no fees. Apply 204 MERCANTILE PLACE. 16

WANTED — A GIRL OR MIDDLE-AGED woman to care for two elderly ladies. 742 SAN JULIAN ST. 16

WANTED—GIRLS FOR CRACKER AND candy department. Apply BISHOP & CO., 7th and Alameda. 17

WANTED—COLLAR AND CUFF MAKER; must be first-class. Address D, box 155, TIMES OFFICE. 16

WANTED—EXPERIENCED MARKER AND sorter. LOS ANGELES LAUNDRY CO., 631 San Fernando. 16

WANTED — EXPERIENCED MILLINERY makers. Apply at SCOFIELD'S, 549 S. Broadway. 16

WANTED—A TAILORESS. APPLY L. J. HESCH, 328 O. T. Johnson Bldg., 4th and Broadway. 16

WANTED—AN EXPERIENCED WAITRESS, $5.50 a week. 230 W. FIRST ST., the Bumble Bee. 16

WANTED — APPRENTICES ON CUSTOM coats; somewhat experienced. 134 S. SPRING, room 17.

WANTED—FEMALE MODEL FOR SEMI, nude poses. Address F, box 16, TIMES OFFICE. 17

WANTED—AT ONCE, COAT FINISHER ON ladies' fancy tailoring. 355 S. HILL ST., room 5.

WANTED — EXPERIENCED GERMAN girl; willing; wants house work. PHONE 7462. 16

WANTED—FIRST-CLASS LADY PRESSER at once. GERMAN DYE WORKS, Redlands, Cal.

WANTED—FINISHERS ON PANTS, $12 PER week. 906 S. MAIN, room 10. Tailor shop. 15

WANTED—GIRL FOR AN APARTMENT-house for part of the day. 907 S. HILL.

WANTED—FIRST-CLASS TRIMMER FOR out of town. Apply 241 S. BROADWAY. 16

WANTED—A GIRL TO DO DOWNSTAIRS work on cooking. 836 BURLINGTON AVE. 16

WANTED — A GIRL FOR GENERAL house work. Apply at 946 VERMONT AVE.

WANTED—AN EXPERIENCED CHAMBERmaid. HOTEL BELLEVUE TERRACE. 17

WANTED — A FIRST-CLASS MILLINERY trimmer at once. 'PHONE EAST 755. 16

WANTED—GIRL FOR GENERAL HOUSEwork, at 731 W. WASHINGTON ST. 17

WANTED—GIRL FOR GENERAL HOUSEwork. Call 210 W. SECOND ST. 16

WANTED—GIRL FOR GENERAL HOUSEwork. Apply 1542 W. 8TH ST. 17

WANTED—
HELP.
FORTIN & HAWKINS,
FEMALE EMPLOYMENT CO.,
RAMONA BLOCK,
ROOMS 22 AND 23.
205½ S. SPRING ST.

We furnish female help on short notice; house girls, chambermaids, waitresses, dishwashers, cooks, nurse girls, office help, typewriters, bookkeepers, at our new office. Free registration for good help. 20

WANTED—
FORTIN & HAWKINS,
FEMALE EMPLOYMENT CO.,
205½ SOUTH SPRING,
ROOM 22 AND 23 RAMONA BLK.
Middle aged woman, to take care cows, milk 8 cows, prefer one has boy 12 to 15 years old to go in country town, they will be their own boss; girl for Pasadena, general housework, $30 month; girl kitchen helper, $20; room and board; second cook for dining car, $60 month. FORTIN & HAWKINS. 15

WANTED—
HANSEN EMPLOYMENT AGENCY,
204 E. Second. Both 'Phones 282.
Institution cook, $40; kitchen woman, $25, room; tray waitress, $5 week, no Sunday; 15 waitresses, $25, $30, room; cafe waitress, $5-$9 week; hotel ironers, $35; chambermaids, $20-$25, room; linen room girl, $25; family cooks, housegirls and others. 16

WANTED—MAN AND WIFE ON PRIVATE place in family of two; woman must be first-class cook and housekeeper, absolutely neat and clean, willing and obliging; man to understand caring for grounds; state wages, etc.; location, South Pasadena. Address F, box 47, TIMES OFFICE. 16

WANTED—MIDDLE-AGED WOMAN, AS-sist household duties and office, $20, room and board; small girl, assist housework, $3; cook, small hotel, $40-$50; housework girls, $30; 6 chamber girls, $20-$25; 5 waitresses. BOSTON EMPLOYMENT AGENCY, 125½ S. Third st.

WANTED—LADIES TO DO COPYING AND make fancy pillow tops in spare time at home; pays $6 to $16 weekly; we furnish material and teach you free. 'PHONE Main 5134. WOMAN'S NATIONAL ART EXCHANGE, 607½ S. Broadway, rooms 21-22. 17

WANTED—FIRST-CLASS CHAMBERMAID, $20, room and board; hotel cook, $50; family cook, $30; general housework, city, $20, $30; chambermaid for nurse's home, $25. MRS. KEIFER, 319 S. Spring, room 17. 16

WANTED—A LADY BETWEEN 22 AND 30 in the subscription department of a large publishing house; experience unnecessary; references required. Call after 10 a.m., 212 WILSON BLK., First and Spring. 16

WANTED—LADIES TO MAKE SOFA PILlow tops for wholesale house in their homes; permanent employment and good pay; unlimited instruction free. Call IDEAL ART CO., room 5, 332½ S. Hill st. 16

WANTED — ENGAGEMENTS OF EMPLOYees for Tahoe Tavern at Lake Tahoe are now being made. Apply with references to F. W. RICHARDSON, Glenwood Hotel, Riverside.

WANTED — ANY INTELLIGENT PERSON may earn good income corresponding for newspapers; experience unnecessary; send for particulars. Press Syndicate, Lockport, N. Y.

WANTED—COMPETENT, RELIABLE WOman for general housework; new Westlake home, lady's place; $30 month, right party. References. 816 CARONDOLET ST. 17

WANTED—A GIRL FOR COOKING AND downstairs work, $20; small family. Inquire of MRS. MORRIS, southeast corner of Adams and Figueroa st.

WANTED—YOUNG GIRL TO TAKE CARE of 2 children; can have good home and good wages. Inquire at 2324½ S. MAIN. 16

WANTED—DISHWASHER, $7 A WEEK. 218 E. THIRD ST. 16

WANTED — BRIGHT YOUNG WOMEN. Apply 429 S. HILL ST. 17

WANTED—

Help, Male and Female.

WANTED—EXPERIENCED MARRIED MAN to take charge of alfalfa ranch, must be thoroughly familiar with handling hogs and alfalfa. Want wife to cook for two or three men; good home, but very hot in summer. Address CLARENCE CONANT, Imperial, Cal. 18

WANTED—

Male or Female Help. (To Learn Trades.)

ROSENBLEET'S COLLEGE OF GARMENT CUTTING AND LADIES' TAILORING, 1400 W. 7TH ST., MOST PRACTICAL OF ITS KIND IN AMERICA. OUR GRADUATES ARE EAGERLY SOUGHT BY GOOD PAYING ESTABLISHMENTS. 16

WANTED — LADIES WE TEACH HAIRdressing, manicuring, facial massage, etc., rates reasonable. Call or write THE LOS ANGELES HAIRDRESSING COLLEGE, 204 Mercantile Place, suite 26. 17

WANTED — YOUNG MAN LIVING AT home to learn mechanical dentistry. SCHIFFMAN DENTAL CO., 107 N. Spring.

WANTED—

Situations, Male.

WANTED — A POSITION OF ANY KIND with a good firm by a young man, southerner, 21 years of age; over a year's experience in book-keeping, nearly two years' experience in general stores; want a position in line for future advancement; not afraid of work; can furnish best of references; would like position in office, but can work anywhere; want a chance to show my worth and a permanent position. Box 15, 128 S. HILL ST.

WANTED — EXECUTIVE POSITION BY young man, have lived in Los Angeles 3 years and for 2 years managed business doing $30,000 per year; would take position as city salesman for wholesale house, best of references. Address F, box 19, TIMES OFFICE. 16

WANTED—
All kinds of garden work.
All kinds of garden work.
All kinds of garden work.
MORRIS & CO., Expert landscape gardeners, jobbers and contractors, 128 South Spring street. Phones Main 1610. Home 2062. 17

WANTED — STEADY RANCH WORK BY experienced eastern farm man, accustomed to general work, have splendid reference for work and habits, married and want house; wages $45 to $50. Phone BROADWAY 4590. 16

WANTED—HOTEL MANAGER, WANTS FIRST-CLASS HOTEL TO MANAGE OR WOULD ACCEPT POSITION AS ASSISTANT MANAGER OR CLERK IN LARGE HOUSE. ADDRESS F, BOX 135, TIMES OFFICE. 18

WANTED — CAPABLE BUSINESS MANage 42, single, experienced salesman; bookkeeper, cashier and auditor; wants position in Los Angeles; bonds; highest references. Address F, box 126, TIMES OFFICE. 13

WANTED—SITUATION BY EASTERN MAN and wife; wife good cook and housekeeper; man sober, capable worker and good hand with stock or any kind of work. Address F, box 189, TIMES OFFICE. 16

WANTED—SITUATION AS AN INSPECtor or foreman of plain concrete work, high class references, executive and engineering ability. Address F, box 44, TIMES OFFICE.

WANTED—YOUNG MAN WITH SEVERAL spare hours each day, desires employment of any kind. Address H. J. ELLIOTT, 1344 S. Figueroa st. Phone West 124. 16

WANTED—YOUNG MAN WISHES POSItion, 5 years' experience in real estate business, collecting, etc. J. D. GRINSELL, 274 3rd st., Los Angeles. 22

WANTED—YOUNG MAN TAKING A BUSiness course wishes to work in forenoon; not very choice as to work. Address F, box 72, TIMES OFFICE. 20

WANTED — CARPENTER WANTS WORK; will work cheap; repairs or remodeling my specialty. Phones EAST 272, HOME 31068. 16

WANTED — POSITION BY FIRST CLASS fireman, familiar with all boilers; references. C. A. KENYON, 515 Ruth ave.

WANTED — JAPANESE WHO CAN SPEAK English wants a position in a store. PAUL T. TORNIOKA. Phone Home 2967. 16

WANTED — POSITION BY MAN HANDY with tools and carpenter helper. Address W. R., 1121 San Julian st. 17

WANTED—JAPANESE GARDENER WANTS a situation, city or country. NAKANO, 204 S. Hill st. 16

WANTED — JAPANESE LAUNDRY MAN wants a situation in a family. SHIMODA, 204 S. Hill st. 16

WANTED—WORK BY CARPENTER, $2.50 a day. M. STINE, 345 N. Union. Red 2167. 16

WANTED—JAPANESE WANTS POSITION as gardner. P. O. BOX 687. 19

WANTED—

Situations, Male.

WANTED—BY MAN OF 5 YEARS' EXPErience, position to handle poultry and eggs for market; either on ranch or in packing house. Apply to 139 N. MAIN, room 12. J. Darrow & Co. 16

WANTED — BAKER ON BREAD AND cake wants position, city or country. Address F, box 199, TIMES OFFICE. 17

WANTED—

Situations, Female.

WANTED — SITUATION, COMPETENT cook, working housekeeper, German, middle-aged, city, country. Phone 22578, South 9129. 716 E. WASHINGTON. 16

WANTED—LADY PIANIST WISHES POSItion in orchestra, good reader, 15 years' experience, references. 766 SAN JULIAN ST., room 17.

WANTED—A YOUNG LADY, FOUR YEARS' experience, desires a position as dressmaker to sew by the day. Answer 'PHONE WEST 3455. 18

WANTED — RELIABLE GERMAN GIRL wants general housework and cooking. Ring up Monday, SOUTH 1972. Wages $25. 20

WANTED — GIRL WANTS PLACE SECond work in private family or assist in house work. Call at 756 S. BROADWAY. 18

WANTED — WIDOW WOULD LIKE PLACE with daughter 14 as cook and housekeeper. MAIN 2326. 19

WANTED — POSITION TO DO LIGHT housework. 959 DENVER AVE. Phone Main 5728.

WANTED—COMPETENT RELIABLE WOMan wants nursing or housekeeping. PHONE 7403. 16

WANTED—

Situations, Male and Female.

WANTED — SITUATION, MAN AND WIFE; good cook and housekeeper; man understands care horses and lawns and make himself generally useful; city or country. Address F, box 28, TIMES OFFICE.

WANTED—BY MAN AND WIFE TO TAKE charge of rooming-house and do the work; had four years' experience; references solicited. Address 1304 CENTRAL AVE. 16

WANTED—BY MAN AND WIFE, WORK ON ranch; go to city. COACHMAN. Address E. box 140, TIMES OFFICE. 16

WANTED—BY YOUNG MAN AND WIFE TO manage hotel or apartment house; best references. P. O. BOX 750. 18

WANTED—

Agents and Solicitors.

WANTED—AT ONCE, 4 FIRST-CLASS EXperienced solicitors; gentlemen preferred; responsible position; must give good references. ROOM 438, Chamber of Commerce. 'Phone 4127. 16

WANTED—AT ONCE, 3 FIRST-CLASS, EXperienced agents; ladies preferred; must give good references. BURNS & JENKINS, 434 Chamber of Commerce. 'Phone 4127. 17

WANTED—SOLICITORS TO SELL HIGHclass investment securities on either salary or commission; state name and address. Address F,

TO LET—
Furnished Rooms.

TO LET—ROOMS.

TO LET—AT HOTEL ORIENTAL, 128 S. Main st., hot and cold water, telephone in most rooms, call at the office, 7th and Maple. Close to every part of the city; cars passing the door; rates reasonable. Brand new and exclusive and private in every respect; furniture, carpets and fixtures all new; elegantly furnished in every detail; steam heat, hot and cold water, telephone in every room; rates reasonable. Apply at office. 17

TO LET—FURNISHED ROOMS, with or without board, in private family; modern conveniences; terms reasonable; 1 block from Westlake Park. 1017 Wilshire ave.

TO LET—ONE NICELY FURNISHED ROOM, suitable for two gentlemen; private family; no other roomers; all conveniences; 1 block from Westlake Park. 1017 Wilshire ave.

TO LET—THREE NICELY FURNISHED ROOMS, suitable for housekeeping; gas, bath, phone; rent $20. 1017 Wilshire ave.

TO LET—VERY DESIRABLE HOUSEKEEPING ROOMS, suite of 2 rooms, alcove, pantry, closet, bath, etc.; also single rooms; all newly furnished; 1 block from Pico. 1017 Wilshire ave.

TO LET—LARGE SUNNY FRONT ROOM, with grate, suitable for 2 gentlemen; also single room; private family; 1 block from Pico. 1017 Wilshire ave.

TO LET—2 SUNNY ROOMS, nicely furnished, for housekeeping; gas range, hot water heater; 1 block from Pico. 1017 Wilshire ave.

TO LET—ROOMS, by the day, week or month; reasonable rates; 1 block from Pico. 1017 Wilshire ave.

TO LET—FURNISHED ROOMS, with or without board, 1 block from Pico. 1017 Wilshire ave.

TO LET—VERY DESIRABLE FURNISHED ROOMS, with or without board, 1 block from Pico. 1017 Wilshire ave.

TO LET—FURNISHED APARTMENTS, FOR housekeeping, 1 or 2 rooms, furnished complete; new; private family; walking distance; rent reasonable. 1017 Wilshire ave.

TO LET—FOR GENTLEMEN, 2 NICELY FURNISHED ROOMS, with bath; private family; walking distance; rent reasonable. 1017 Wilshire ave.

TO LET—FOR GENTLEMEN, 2 NICELY FURNISHED ROOMS, with bath; private family; walking distance; rent reasonable. 1017 Wilshire ave.

TO LET—FOR GENTLEMEN, 2 NICELY FURNISHED ROOMS, with bath; private family; walking distance; rent reasonable. 1017 Wilshire ave.

TO LET—FURNISHED ROOMS, WITH OR without board, 1 block from Pico

Classified Liners.

FOR SALE—Houses.

FOR SALE—$3200; BEAUTIFUL NEW MODern bungalow; 4 large rooms, choice West Adams locality; large lot, compelled to sell immediately; make offer. OWNER, HOME 1153. 16

FOR SALE—HOUSE AND LOT, ONLY 35 feet from corner Hill, on West 37th; best buy in town, only $11,000, ¼ cash and must be sold. See owner, 453 S. SPRING ST. 17

FOR SALE — 5-ROOM COTTAGE, PLASTered and tinted; $1450; $75 down, $18 monthly. 1847 LETA ST. Block south of E. Adams street. WESTON, 321 Douglas Bldg.

FOR SALE—$1350; HIGH AND SIGHTLY lot on Boyle ave., within 1 block of park; let it, Holmwood Park tract, 60-foot frontage. OWNER, 122 S. Bichel st. 18

FOR SALE — 5-ROOM MODERN COTTAGE, 5-room cottage; large lot; street work all done; block from car line; price $2600. Call 1402 CHANNING, or Main 7285. 16

FOR SALE—8TH ST. NEAR CENTRAL; lot 72x125, to alley, nominal improvements, rents $30 per month; price $7000. PARKER REALTY CO., 401 Pay Bldg.

FOR SALE—OR EXCHANGE—$1300 EQUITY in new, modern seven-room cottage, southwest. Particulars, P. H. ENRIGHT & CO., 604 Henne Bldg. 'Phone 2717. 17

FOR SALE—SOUTHWEST, $5000, WORTH $7000; this fine 10 room, modern residence at a great sacrifice today. See VAN EVERY, 133 N. Main st. Phone 5654. 18

FOR SALE—FINE NEW 6-ROOM COTTAGE. Western ave. near Adams st.; price $3600; easy terms. J. T. ZELLER, 703 Currier Bldg. Home 2205.

FOR SALE—WANT CASH; E. ADAMS ST.; 6 rooms, modern, for $1000 cash and $1500 payable in 1909. Address OWNER, P. box 134, Times Office. 16

FOR SALE — NEW 6-ROOM AND BATH house, lot 50x150, lawn, trees, $2400, $1000 cash, 264 ROSEMONT AVE., between Temple and First, sts. 16

FOR SALE—$2275, MODERN 5-ROOM COTtage, tinted walls, cove ceilings, bath, barn, lawn, high ground; half cash. 1124 CATALINA. 19

FOR SALE — IMPROVED PROPERTY, southern part of city, near Central ave.; also small tract of land. MRS. BLANCHARD, 1157 E. 45th st. 16

FOR SALE—NEW FIVE-ROOM MODERN cottage, near car, graded street, good lot, alley; $2000, half cash and terms. 1521 EAST 50TH ST.

FOR SALE—E. ADAMS, 6 ROOMS, MODern, new, $1000 cash, and $1500 payable 1909. OWNER, Main 4074. Copp Bldg., room 207. 16

FOR SALE—4 ROOM COTTAGE, BATH, toilet, and rooms tinted, $1650, $50 cash, $20 monthly. CONAWAY CO., 123 S. Broadway. 16

FOR SALE—6-ROOM COTTAGE, $2200, INstallments in Figueroa-Blanson tract; an easy buy. Owner, 458 S. SPRING. 17

FOR SALE—GOOD LOT AND TWO-ROOM California house, fenced, bearing trees, lawn, $800 cash. 1327 EAST 50TH ST.

FOR SALE—$1400; 7-ROOM COTTAGE, BARTlett, close to and walking distance; installments. RIGBY, 1052 Temple.

FOR SALE—$800; $50 DOWN, 5-ROOM BUNgalow on improved street, close in. P. J. LEAVER & CO., 434 S. HILL. 16

FOR SALE—OR EXCHANGE; 50x159-FOOT lot with house and barn, at 713 BONNIE BRAE ST.; price $11,500. 20

FOR SALE—3 HOUSES, 162x164, N ANDERson st. Write E. B., rural delivery No. 1, box 300, Long Beach. 18

FOR SALE—5-ROOM BUNGALOW IN THE Burke Bros.' Figueroa Sub., $700. Call 458 S. SPRING. 17

FOR SALE—4 ROOM COTTAGE, $1250, $600 cash, large lot. CONAWAY CO., 123 S. Broadway. 16

FOR SALE—City Lots and Lands.

FOR SALE — 8 LOTS AT CRESCENT Heights, West Hollywood, each 50x150, will sell cheap as account of leaving California. Inquire MR. WAGNER, Crescent ave., take Hollywood, Santa Monica or Colegrove car.

FOR SALE—50x132 W. 20TH NEAR VERmont, easy payments, $1000; 40x150, New Hampshire near 9th, east front, $1250; 38 lots near Sunset and Hoover, $100, if sold as whole; 5c fare. E. G. ROBINSON, 321 Trust Bldg.

FOR SALE—BUSINESS OR RESIDENCE; southeast corner 32rd and Trinity, next Lefevre's; two stores in neighborhood; rented and improved, $3000. See HARRIS, Jefferson and Trinity or owner 3516 NORMANDIE. 18

FOR SALE—DON'T BUY Before investigating beautiful Euclid Heights, southeast Boyle Heights; lots $150 up; house bargain; three car lines, fifteen minutes. TODD, 454 Euclid ave.

FOR SALE—$1250, 2 LOTS, E. 32ND ST., just west of Central ave., street work done, lot fenced; $500 down will buy these nice lots. J. W. CURNS, with Caldwell & Co., 400-401 Currier Bldg. L.A.R.B.

FOR SALE—$1500 FOR THE BUNCH, 6 50x 120-foot lots on Edgar st., 12 minutes out; 2 car lines; worth double. H. M. CORLETTE, 618 Laughlin Bldg. 18

FOR SALE—MUST BE SOLD IMMEDIATE-ly, beautiful lot on W. 31st st., close to Western ave. $725, only $275 cash required; MASON REALTY CO., corner W. 30th and Durango sts. Phone 26170. 19

FOR SALE—LOT SPECIALLY SUITED FOR building double house, flats or rooming-house. Better see NILES, owner, Maple ave. and Washington, if wanting a profitable investment. 17

FOR SALE—FORCED SALE. 2626—32x140, Brent street, near Temple. Fine elevated and sightly location, cheap at $1000, but must be sold at once. F. M. PIERCE, 215 Pay Bldg.

FOR SALE—CHEAP— Fine 50 foot lot on W. 21st street, between Morse's and Orchard, for only $1250, worth $1500 cash. Need money. Owner, 303 W. 6TH ST. Ground floor. 25

FOR SALE—3 LOTS AND STRICTLY MODern 5-room cottage at Sunset Beach; price $2750, $400 cash, balance monthly installments. JACOB STERN, 606 Pacific Electric Bldg. 16

FOR SALE—SPLENDID LOT, 3 BLOCKS west of Westlake Park; one of the finest of residence lots; bargain if sold without commission. Address F, box 64, TIMES OFFICE. 17

FOR SALE—JEFFERSON ST., JEFFERSON PT., flatiron piece 100 feet on Jefferson by 162 feet on Hamilton ave., graded; price $2100. PARKER REALTY CO., 401 Pay Bldg. 18

FOR SALE—WOULD YOU BUY A FINE, level, sightly corner lot, 50x135, worth $1800, if you could get it for $1000? See my agents, D. H. LINGLE & CO., 453½ S. Broadway. 16

FOR SALE—CORNER LOT IN WESTMORELand tract, 75-foot front, can deliver this lot at $4000 if taken this week. ALBERT V. LONG, 240 Byrne Bldg. Home phone 2617. 16

FOR SALE—W. 8TH ST. NEAR WESTMORELAND; lot 50x135; high ground, fine residence lot with high class restrictions; price $3000. PARKER REALTY CO., 401 Pay Bldg. 18

FOR SALE—WE HAVE FEW EXCELLENT lots south of Jefferson, reached by Moneta car; today not tomorrow. KENNEDY & CO., 1109 Moneta, 2304 S. Main. South 2062.

FOR SALE — A BARGAIN ON MONETA ave., just south of 41st st., size 42x130, will level very cheap. F. K. ECKLEY, No. 329 Henne Bldg., No. 122 W. 3rd st. 18

FOR SALE—$425. Choice east front lot, walking distance, street work done, a bargain and only ¼ cash. T. L. KERR, 200 Frost Bldg. 16

FOR SALE—HURRY UP, BUSINESS LOT on Temple st., level, close in, store and cottage, for 10 days, $2500; 3-3 cash. Address F, box 151, TIMES OFFICE. 16

FOR SALE—FINE LARGE LOT ON EAST 1st st. near Central ave.; this can be had for $800 cash. ALBERT V. LONG, 240 Byrne Bldg. Home phone 2617. 16

FOR SALE—CHOICE CLOSE-IN LOTS FOR homes; liberal terms, corner Maple ave., only $2000 corner Trinity and 20th. NILES, owner, Maple ave. and 20th.

FOR SALE—ONE CORNER LOT IN BURKE Bros.' Figueroa tract, $550; also one corner lot, fine location, for $600; installments. OWNER, 458 S. Spring st. 17

FOR SALE — A FEW CHOICE LOTS IN Ware Villa tract, on S. Figueroa, take Moneta ave. car to 43th st., go one block west. See OWNER on tract.

FOR SALE—A GREAT BARGAIN; 1 LOT on Moneta ave., $1300, if sold within the next two days. H. S. MARSHEL, 201 Grant Bldg. Both 'Phones 3500.

FOR SALE — 1 LOT ON 7TH STREET, Boyle Heights, $400; 1 lot on 47th street near South Park, $300. By OWNER, 1245 E. 28th street, city.

FOR SALE — NOTICE; WE HAVE COPYrighted the name "GREATER LOS ANGELES TRACT." THE M'CARTHY CO., 202 N. Broadway, 12 A. 18

FOR SALE— LOT IN ALL SOUTHWEST tracts, we have bargains. DEACON & GREER, Moneta ave. near 52nd st. Phone South 4207. 20

FOR SALE—2 50 FOOT LOTS ON 25TH ST., near Griffith ave. car line; very cheap. CHAS. C. WAGNER, room 204, 702 S. Spring. Home 2994.

FOR SALE — $850; 50x150; FINE BUILDING lot, Helen st., Angeleno Heights; this one is $250 under value, cash only. RIGBY, 1052 Temple. 15

FOR SALE—FINEST 50 FOOT CORNER ON W. 20th, close to Western, MASON REALTY CO., corner W. 20th and Durango. Phone 26170.

FOR SALE — $800; ANGELENO HEIGHTS; fine lot on Helen st. 50x150; must sell. BOEKER & CO., 405 Pay Bldg. 'Phone 1265. Main 5265.

FOR SALE — SOME SNAPS IN CORNER lots. G. G. MOORE, owner, 'Phone 7478. 1'

FOR SALE—City Lots and Lands.

GREAT SPECIAL OFFERS.

Look into them.

It will cost you nothing. We pay the fares.

FREE EXCURSIONS.

Every day—Every hour.

GRIDER & HAMILTON TRACTS.

Present the most attractive variety and choice, and the greatest profit-making certainties of any property on the market.

Our lots are offered at prices less than adjoining acreage can be secured for, and our terms bring them within the reach of all.

$50 DOWN, $10 PER MONTH.
$50 DOWN, $10 PER MONTH.

Our New Tract

FLORAL PARK
FLORAL PARK

Wait for it. It will pay you to do so.

ACRES AND HALF ACRES.

Whole acres for less than the price of town lots.

Just beyond beautiful Eastlake Park, close in.

HIGHLAND PARK.

The gem of one of the most attractive residence sections of Los Angeles; splendid scenic location. Five cent fare, transfers. Modern street work; lots from $350 to $950.

HOLLYWOOD TRACT.

In the best part of Hollywood; it isn't necessary to say more modern improvements, fifty-foot lots, building restrictions. Prices from $500 to $1000.

VERNONDALE

Where values will double within a year—In the great manufacturing district of the southeast, where so many great enterprises are under way and projected. The best tract in the district. First-class street work and other modern improvements. Lots from $450 up.

Do not fail to see these tracts, whether you are looking for a home or for profitable investment.

GRIDER & HAMILTON,
226 WEST SECOND ST.

HOME 1100. MAIN 826.

FOR SALE—
BEAUTIFUL
EAST FRONT LOT
60x146
WEST ADAMS HTS.
OXFORD AVE.
OXFORD AVE.
MAGNIFICENT
VIEW
OF MOUNTAINS
IN
REST OF NEIGHBORHOOD
CAN
DELIVER
FOR
FEW DAYS
$2300.00
SEE MR. WHITEHEAD,
WRIGHT & CALLENDER,
319 S. HILL ST. 16

FOR SALE—
$3200—Two lots, S.W. cor. Figueroa and Bather, on 47th st.; double clear corner, size 84x132, offered by absent owner at 1-3 less than other property there; here is a genuine bargain; both lots must go together; fine improvements in that part of beautiful Figueroa st.; 100 feet wide.
$2600—Lot 62x167, on Elden st., north of West Ninth, close to car line; good, sightly situation.
$550—5 lots 50x150, Huntington Park Way, on Randolph ave.; offered as a whole or will sell 2 or 3 in a bunch; lots on this avenue are held $800 to $2000. Take in these lots at the old subdivision price.
$1400—Lot 58x125, N.W. corner of Vermont ave. and San Marino st.; all street work done and paid for; a high and sightly location near West Ninth car line and the beautiful Westmoreland Tract; positively cannot be equaled for the money; large frontage for fine home and in one of the finest sections of the Southwest.
B. W. KINNEY, Room 221,
16 Merchants' Trust Bldg., 207 S. B'way.

FOR SALE—
SNAPS IN SMALL ACREAGE.
3 ACRES 400x300.
POWERS ST., NEAR MELROSE AVE.
PRICE $3150.
4½ ACRES.
WESTERN AVE., NEAR BENEFIT ST.
WITH CAL. HOUSE AND PUMPING PLANT
PRICE $9000.
MINES & FARISH,
215 S. HILL ST.
ACREAGE DEPT. 17

FOR SALE—
WE HAVE SEVERAL SPECIAL BARGAINS
IN
KINNEY HEIGHTS TRACT
AND
ARLINGTON HEIGHTS TRACT.
Better see us about these AT ONCE.
PERCY H. CLARK CO.,
16 L.A.R.B. 312 H. W. Hellman Bldg.

FOR SALE—
FOR SUBDIVISION.
$10,000, $2500 CASH, BALANCE EASY.
7 ACRES, 405 FT. FRONT ON N. LAKE AVE. Pasadena—On new electric trunk line building. Main line to Altadena and Mt. Lowe with 10-minute local service.
Beautiful scenic advantages.
SHOULD NET YOU $5000 WITHIN A YEAR.
Price includes water stock.
W. F. THORNE, OWNER,
Home 1694. Room 311, 218 S. Broadway. 16

FOR SALE—CLOSING OUT.
220x140, Santa Fe near 6th.
40x122, corner, near tunnel, $21,000.
50x132, Ingraham St., $11,000.
100x180, Angeleno Heights, $21,000, terms.
65x221, Angeleno Heights, $1250, terms.
99x150, West Adams, $1600.
32x80, Hill near First, $3750.
40x128, near Hollenbeck Park, $1250.
50x150, Wilmington, $400.
50x150, near Hollywood Hotel, $650, terms.
50x178, Sunnyside Park, $350, terms.
52x160, 4th st., Boyle Heights, $450.
STEWART, 426 Mason Bldg. 4th and Broadway. 16

FOR SALE—
VACANT LOT BARGAINS.
ADAMS near Main, 50x158, no restrictions $2100
BURLINGTON, near 6th, 50x150 ..... $3500
VAN NESS AVE. near 16th, 50x143 ..... $1450
EIGHTH AVE. near Washington, 60x125 .. $1050
BAXTER, near Figueroa, 50x125 ..... $900
MANHATTAN PLACE, near Washington, 50x 150 ..... $1500
VERMONT AVE., near 7th, 50x150 ..... $3000
MAIN, near Junction of Moneta, 50x140 .. $2500
BUNDY & SCHNEIDER, 417 Byrne Bldg. Home 4698, Main 4293. 16

FOR SALE—50x260—$525.
Half acre lot on Garfield ave, Vermont avenue car line. High land, soil fertile and water piped direct; cement sidewalks and curbs, buy of the owner, easy terms.
EMIL FIRTH (OWNER.)
HOME 8105. MAIN 2543.
411-417 LAUGHLIN BLDG.
315 S. BROADWAY.
"You're safe at Firth's."

FOR SALE—BUNCH OF TEN LOTS, SOUTHwest, at $600 each, easy terms, in the center of a section where lots sell from $750 to $1000. There is a certain profit of 50 per cent. in these lots in the next year. Let us tell you of improvements to go in very soon. YOUNG & ADAMS, sole agents, 237 S. Hill. 16

FOR SALE—
$1350—A 50-foot lot in Occidental Park tract in Westlake district, on Hoover near Sixth st.; right in the best district; cement sidewalks and curbs; this is a snap; lots in this vicinity sell for twice and three times this price; must sell this week. See OWNER, 519 S. Broadway. 18

FOR SALE—A FINE CORNER IN LA PAloma addition, 50x150, within two blocks of Western ave. If you want a high class residence lot or an investment, buy this. It's a bargain, can be gotten for $650 for a few days. Terms if desired. WHITE & NEWBY, 241 Huntington Bldg. Home 4228. Main 6858. 16

FOR SALE— FOR SALE—
SPECIAL LOT BARGAIN.
A fine east front lot in beautiful tract, with all conveniences, gas and electricity, asphalt pavement, 20 minutes' car ride, price $550, attractive terms, cheapest lot in tract, make me an offer. JOHNSTON, 400 Pay Bldg. 16

FOR SALE—City Lots and Lands.

GO DOWN TODAY.
WHY DELAY?
MAKE MONEY HERE.
THE BIG TRACT.
THE POPULAR TRACT.
WILL MAKE YOU MONEY.
OFFICE ALWAYS OPEN.
PEOPLE BUYING DAILY.
CHEAPER THAN ACREAGE.
$25 DOWN, $10 A MONTH.
BIG LOTS.
5C CAR FARE.
CHEAPEST IN CITY.
CHEAPEST CLOSE IN LOTS.
JUST WHAT YOU WANT.
LOTS $750 AND UP.
LOTS TO BE RAISED $25 EACH.
GET IN AT FIRST PRICES.
OUR EAST JEFFERSON TRACT.
THE BIGGEST AND BEST CLOSE IN SUBDIVISION ON THE LONG BEACH LINE REACHED BY EAST NINTH (SLAUSON JUNCTION) CARS ON MAIN STREET. IN TEN MINUTES YOU ARE ON THE TRACT AT E. THIRTY-EIGHTH ST. BE SURE AND GET OFF THERE AT OUR BRANCH OFFICE.
MR. FRANK ROCKWELL, TRACT AGENT, IS ON THE GROUND EVERY DAY AND WILL BE PLEASED TO SHOW YOU THE PROPERTY. SEE IT AT ONCE.
TRACT REACHES FROM 29TH ST. TO VERNON AVE. (48TH ST.) FINE SOIL AND VIEW AND VERY HEALTHY LOCALITY.
LOTS GOING FAST.
EVERY ONE PLEASED.
FINE MOUNTAIN VIEW.
GOOD SOIL.
HEALTHY LOCALITY.
CLOSE TO CENTER OF CITY.
ANY WIDTH YOU WANT.
GOOD BIG LOTS.
STREET WORK DONE AND PAID FOR.
LAST TRACT LEFT CLOSE IN ON EASY TERMS. GET IN AT ONCE. BRAND NEW 4-ROOM BUNGALOW ON BIG LOT FOR $1250 AT $150 CASH AND BALANCE EASY MONTHLY. GO SEE IT.
GO DOWN NOW.
GUY R. HILL,
SALES MGR.
TEL. MAIN 1272. HOME EX. 998.

WITH STRONG & DICKINSON.
NOTE CHANGE OF ADDRESS TO OUR FINE NEW OFFICE AT COR. 2ND AND BROADWAY, GROUND FLOOR.

FOR SALE—"WE SELL THE HILLS."
A fine east front lot on Bonnie Brae in Lakeside Tract; street graded, cement curb and sidewalk, building restrictions, fine improvements in vicinity; 2 car lines; closer to the Courthouse than Westlake Park; for $750; owner MUST have money.
An elegant lot, 50x155 to 15-ft. alley; southwest corner in Alvarado Terrace tract, overlooking Echo and Elysian Parks; one of the very finest lots in Los Angeles for $1050; $300 less than anything else in the half block; owner has been unfortunate and must realize at once. For these and other bargains in the northwest part of the city see
RANNELLS LAND CO.,
Main office 127 N. Main street;
Branch office cor. Sunset Blvd. and Alvarado.
Phones, Home 7781; Sunset Main 2356.

FOR SALE—
ATHEN HEIGHTS.
LARGE LOT IN ATHEN HEIGHTS, ONE OF THE HANDSOMEST ELEVATIONS AROUND LOS ANGELES; ON THE LINE OF THE REDONDO-GARDENA ELECTRIC RAILWAY. WELL IMPROVED WITH CEMENT WALKS AND CURBS AND WATER IN BIG MAINS. VIEW FROM EVERY POINT SUPERB. A HOME AND A BARGAIN AT $25, ON VERY LIBERAL TERMS. INQUIRE OF THE OWNER.
EMIL FIRTH (OWNER.)
HOME 8105. MAIN 2543.
411-417 LAUGHLIN BLDG.,
315 S. BROADWAY.
"You're same at Firth's."

FOR SALE—
R. B. SCHURGER'S
MONETA AVENUE AND FIGUEROA STREET LOTS,
FINEST LOTS IN THE CITY FOR THE MONEY.
Lots from $450 to $600; easy terms.
Will build to suit purchaser.
R. B. SCHURGER, 520 MASON BLDG.,
Fourth and Broadway.
Home 4469; Main 5773.

FOR SALE—LEMONWOOD.
A beautiful lemon grove subdivision, located on the corner of Melrose ave. and Western ave., in the rapidly developing district between Hollywood and Wilshire Blvd. The new Western ave. car line passes the property; large level lots on improved streets with cement walks and curbs. A choice residence property with adequate building restrictions. Lots at proportionately less than adjoining acreage. Buy now, prices $500; terms $50 cash; $10 monthly, 6 per cent. interest not. To see the tract, take Colegrove car to 10 Western ave. Branch office on the corner; open every day. CHAS. S. MANN, 228 W. Fourth st. Phone Home 6171, Main 6868.

FOR SALE—BIG SNAP.
CORNER ROMEO AND ADAMS.
$2100.
SHORT TIME ONLY.
SOLE AGENT, GEO. D. AMENT,
608 P. E. BUILDING.
2100—BOTH PHONES—2100. 16

FOR SALE—
SNAP.
6 LOTS ON CARLETON WAY, NEAR WESTERN AVE.
OWNER SICK, MUST SELL.
EACH LOT 50x190.
WHAT IS YOUR BEST OFFER.
MINES & FARISH,
215 S. HILL ST. 17

FOR SALE—
FIGUEROA ST. DISTRICT.
On 45th st. near Figueroa, a fine lot for city home. Walnut trees in full bearing. Wide cement walks. Two car lines. High-class location. Price $800. Will make terms to suit. Apply to owner, or see my agent on southwest corner Moneta ave. and 45th st.
EMIL FIRTH (OWNER.)
HOME 8105. MAIN 2543.
411-417 LAUGHLIN BLDG.
315 S. BROADWAY.
17 "You're safe at Firth's."

FOR SALE— TWO BIG SNAPS.
17TH ST. 17TH ST.
BETWEEN HILL AND GRAND. BETWEEN HILL AND GRAND.
50x120 TO ALLEY. PRICE $5000.
ELLENDALE PLACE NEAR ADAMS.
120 FEET WIDE.
50x164 PRICE $2500.
There is $1000 profit in these.
PARKER REALTY CO.,
Home 6838. 401 Pay Bldg.

FOR SALE—
VERMONT AVENUE.
$4000.
LARGEST EAST FRONT LOT, 50x162, ON VERMONT AVENUE, WITH STREET IMPROVEMENTS COMPLETE, ON TWO CAR LINES. WILL BE SOLD FOR $400 ON EASY TERMS.
EMIL FIRTH,
HOME 8105. MAIN 2543.
411-417 Laughlin Bldg.
315 S. Broadway.
17 "You're safe at Firth's."

FOR SALE—
FIGUEROA ST., $2500.
BETWEEN TEMPLE AND FIRST STS.,
50x150—
$1000 CASH,
BALANCE AT 6 PER CENT.
P. J. McGARRY & CO.,
201 Bryson Bldg.

FOR SALE—NO MISREPRESENTATION.
$3000—
Two acres on S. Figueroa; can be subdivided into 12 lots; two blocks of good car service. See
FINLEY & ILLO,
Ground floor, 341 S. Hill.

FOR SALE—
AWAY UNDER MARKET.
$2300—
LAKE NEAR SIXTH STREET.
50x177.
Sole agents, CONWAY & KESSLER.
405 LAUGHLIN BLDG.

FOR SALE—ARLINGTON AVE., NEAR 16TH ST., 50x171, ¼ cash, $1500.
Marshall st., near Moneta, middle of block, ½ cash, $900.
43rd street, west of Figueroa, 50x135, $100 cheaper than any other lot on the street, $950.
CHAS. F. PATTERSON & CO.,
415 Union Trust (Straly) Bldg.
Main 2060; Home 4287. 16

FOR SALE—A NICE LIST OF VACANT properties in the southwest, and in Boyle Heights, at very low prices; we have also a few especial bargains in Westmoreland Place. These will undoubtedly be taken up within a few days. See us at once about them. SOUTHWESTERN SECURITIES CO., 503 H. W. Hellman Bldg. 18

FOR SALE—VAN NESS AVE., FINE LARGE lot 52x178, east front, for $1850, snap. ALBERT V. LONG, 240 Byrne Bldg. Home phone 2617 16

FOR SALE—City Lots and Lands.

FOR SALE—
$225—33 acres, beautiful level land, about 1800 feet frontage on the S.P. R.R. and ¼ mile from electric road, 1½ miles from Alhambra, adjoining the famous Rosemead ranch, all in heavy grain; good for walnuts, or berries, good for subdivision or manufacturing site, bounded by 3 streets, nothing in that locality for less than $350 to $400 per acre. I can deliver this valuable property for $225 per acre, no trade, half cash. Call and take this snap, no more fine level acreage at that price in the suburban circuit.
B. W. KINNEY, room 221, Merchants Trust Bldg. 207 S. Broadway. 16

FOR SALE — UNDER-PRICED LOTS;
$650—West of Figueroa on Marshall, 40x129.
$725—45th st., north front, 40x150.
$850—46th st., north front, near Moneta, in Walnut Park; this is a good clean lot and is $50 under prevailing prices.
$1550—Lot on Moneta near 49th, $600 cash, balance easy.
$1100—Choice 6-foot lot on 45th between Main and Moneta.
Home 20355. C. W. STOCKWELL,
South 2569. Corner Moneta and Vernon. 17

FOR SALE—
ORANGE PLACE LOTS,
50-FT. LOTS, $450 AND $500.
EASY TERMS.
The least I can say is they are the best for the money to be had. Call at office for map and price list. J. W. GILBREATH, 501 Merchants' Trust Bldg., 207 S. Broadway.

FOR SALE—
$350—Florence, Nadeau ave., 50x185.
$650—W. 46th near Redondo line, 40x135.
$700—(2) W. 54th, near Figueroa, 40x135.
$775—45th near Figueroa, 40x150.
$925—Marshall, near Moneta, 40x130.
$975—39th near Moneta, 50x150.
$1000—Woodlawn ave., near 51st, 50x142½.
$1500—2 lots on W. 35th, 31x120.
T. L. O'BRIEN,
South 2276. Jefferson and Main sts. 16

FOR SALE—A HOME ON THE HILL.
A beautiful lot with all modern street improvements in the finest suburban situation. Vermont avenue car line, and only a short ride from the business district.
$325—SATISFACTORY TERMS.
EMIL FIRTH (OWNER.)
HOME 8105. MAIN 2543.
411-417 LAUGHLIN BLDG.
315 S. BROADWAY.
17 "You're safe at Firth's."

FOR SALE—
SOUTHWEST LOT.
$2300.
LARGE LOT, 50x150, SIGHTLY, MODERN STREET IMPROVEMENTS. CEMENT WALKS AND CURBS. EXCELLENT CAR SERVICE BY TWO LINES. PART CASH.
EMIL FIRTH (OWNER.)
HOME 8105. MAIN 2543.
411-417 LAUGHLIN BLDG.
315 S. BROADWAY.
17 "You're safe at Firth's."

FOR SALE—
R. B. SCHURGER'S
MONETA AVENUE AND FIGUEROA STREET LOTS,
FINEST LOTS IN THE CITY FOR THE MONEY.
Lots from $450 to $600; easy terms.
Will build to suit purchaser.
R. B. SCHURGER, 520 MASON BLDG.,
Fourth and Broadway.
Home 4469; Main 5773.

FOR SALE—LEMONWOOD.
A beautiful lemon grove subdivision, located on the corner of Melrose ave. and Western ave., in the rapidly developing district between Hollywood and Wilshire Blvd. The new Western ave. car line passes the property; large level lots on improved streets with cement walks and curbs. A choice residence property with adequate building restrictions. Lots at proportionately less than adjoining acreage. Buy now, prices $500; terms $50 cash; $10 monthly, 6 per cent. interest not. To see the tract, take Colegrove car to 10 Western ave. Branch office on the corner; open every day. CHAS. S. MANN, 228 W. Fourth st. Phone Home 6171, Main 6868.

FOR SALE—A FINE BUSINESS CORNER on one of the best streets in the southwest district; 45x136 feet; ideal location for store; have good tenants to move right in as soon new building is completed; if you want a 25-per-cent. interest paying property look this up today.
PRICE $5000.
A. T. JERGINS & CO.,
Suite 400, Herman W. Hellman Bldg. 16

FOR SALE—$75 UP FOR LOTS AT CARmelita, free round trip tickets at 701 West 7th st., $1 down, $1 weekly.
Free round trip tickets at Carmelita at 701 West 7th st., $1 down, $1 weekly, lots $75 up, prices will go up fast.
Carmelita on Redondo electric cars, lots $75, $1 down, $1 weekly, free round trip tickets at 701 W. 7th st.

FOR SALE— 400 ACRES.
This bunch of land is located near Santa Ana and just ripe to cut up in small acreage; $300 per acre gets this; all good alfalfa land or will raise anything; land next this selling for $400 to $600 per acre. See THE BURCKGWYNN CO., 306 S. Broadway. 16

FOR SALE—A FINE BUSINESS CORNER on Vermont ave., size 40x135 feet; also 14 in rear, 50x150 feet; this is located in a fine business district and is one of the best buys in Los Angeles at $5000.
A. T. JERGINS & CO. (Sole Agents.)
Suite 400, Herman W. Hellman Bldg. 16

FOR SALE—LOT ON THE FINEST SUBurban street in this section; all modern improvements; trees forty feet high; car fare 5 cents; liberal terms; would prefer party who will build nice house; $600. W. P. WHITSETT, owner, 405 Severance Bldg., northwest corner 6th and Main. 16

FOR SALE—
W. G. NEVIN TRACT.
A fine corner.
174x178—
A bargain if sold this week.
A. T. JERGINS & CO.,
17 Suite 400, H. W. Hellman Bldg.

FOR SALE—
ST. JAMES PARK PROPERTY.
10-room house with barn, on lot 130x100 ft. to alley; most desirable location in the city; only lot for sale.
J. C. MERRILL,
215 H. W. Hellman Bldg.
'Phones—Main 2004, Home 4061.

FOR SALE—
$1500, $1500.
3 lots on 45th st., near Figueroa, $250 cash, balance monthly.
T. L. O'BRIEN,
Jefferson and Main sts.
16 South 2276.

FOR SALE—$4000.
ANGELENO HEIGHTS.
N.W. corner Edgeware and Kellam.
107x169.
This high, sightly, east front corner, will make 2 good lots, will sell single or together. T. L. KERR, 200 Frost Bldg. 16

FOR SALE—WE HAVE EXCLUSIVE SALE of 15 acres on Garvanza line inside of city limits, that is fine for subdivision, well built up all around it, high class property, only $5000 cash down, easy terms. See about this today. M. & M. REALTY INVESTMENT CO., 224 Bryson Bldg. 18

FOR SALE—$1350, 2 LOTS, 45x145 EACH, E. 46th st., between Hooper and Compton ave., covered with bearing walnuts and other fruits; $400 down will buy them, balance 3 payments. J. W. CURNS, with Caldwell Co., 400-401 Currier Bldg. L.A.R.B. 16

FOR SALE—
Corner lot 60x160 on La Salle ave. Price $4000. Lot adjoining this on the rear brought $6000 recently. This is a bargain.
SOUTHWESTERN SECURITIES CO.,
503 H. W. Hellman Bldg. 16

FOR SALE—FOUR LOTS, 50x150, ALL IN one plat, in Huntington Park, splendid location; will sell very reasonable and will make substantial reduction for cash; will show the lots at any time. Address owner, F. box 116, TIMES OFFICE.

FOR SALE—FINE LOT WITH THE BIGgest walnut trees in Southern California, 5c car fare; only $575, part cash. W. P. WHITSETT, owner, 405 Severance Bldg., northwest corner 6th and Main. Phone Broadway 4500. 16

FOR SALE—$4750 CASH. ABOUT FOUR acres on Western ave., between 2 car lines, with $1500 worth of improvements; a big snap. H. M. CORLETTE, 618 Laughlin Bldg. 18

FOR SALE — ON BEAUTIFUL CHURCH ave., charming West Adams Heights, splendid home site; choicest residence district; only 50-foot, east-front lot left between Washington and 25th, for $1850, half cash. 'PHONE RED 2837. 16

FOR SALE — FINE LOT ON VERNON, right near Figueroa; $850, half cash, for ONE WEEK ONLY. Cheapest lot on this coming business street.
RALPH SULLIVAN, owner, 222 W. 2nd st. Home 5985.

FOR SALE—AN EAST FRONT LOT IN Country Club Terrace, at $2100. ALBERT V. LONG, 240 Byrne Bldg. Home phone 2617.

FOR SALE—ACRE LOTS WITH WATER piped, close to car line, adjoining Eagle Rock. PARKER REALTY CO., 401 Pay Bldg.

FOR SALE—A BARGAIN LOT IN WESTmoreland tract at $2100, 60-foot front. ALBERT V. LONG, 240 Byrne Bldg. Home 2617. 16

FOR SALE—½ ACRE VILLA LOTS; STREET graded and oiled; water piped; only $25 down. RAND & CO., 422 Bryson Bldg. 16

FOR SALE—CLOSE-IN LOTS, CORNER $3750; another $3250; one $2250; fine for double house. NILES, Maple ave. and 20th.

FOR SALE—FINE LOT ON S. HILL ST., IN Burke Bros.' tract, at $650; a fine snap. OWNER, 458 S. Spring st. 17

FOR SALE—ANGELENO HEIGHTS, $950, 50x150, fine building lot, great bargain. RIGBY, 1052 Temple.

FOR SALE—NEAR FIGUEROA, SIXTH AND Orange sts., 80x85 feet, $12,000 cash. OWNER, 207 Copp Bldg.

FOR SALE—LOT IN BURKE BROS.' FIGueroa subdivision, only $350; easy payments. 458 S. SPRING ST. 17

FOR SALE—NEAR FIGUEROA, SIXTH AND Orange sts., 80x85 ft., $12,000 cash. Owner 207 COPP BLDG.

FOR SALE—LOT AT $25 DOWN AND $5 PER month. A. SINGER, Ave. 64 and Meridian st., Garvanza.

FOR SALE—$725, TAKES FINE LOT ON E. 41st st., only $200 cash. Phone OWNER, 25170. 18

FOR SALE—ONE LOT LEFT ON FIGUEROA st., only $800; installments. Owner, 458 S. SPRING. 17

FOR SALE — CONTRACT, 2 ADJOINING lots, Hawthorne, my interest $45. ROSE, 771 Wall st. 22

FOR SALE—$1500, LOT 48x150, W. 16TH ST. high table land. PHONE WEST 32, HOME 21245. 17

FOR SALE—BEST BARGAIN ON WESTmoreland Heights, 48x150, WEST 32, HOME 21245. 17

FOR SALE—50 FT. LOT, $1400, ON MONETA ave., big bargain. Owner, 458 S. SPRING. 17

FOR SALE—City Lots and Lands.

We have a choice lot of bargains at Hollywood, improved and unimproved.
$550 for ½ acre, close in, on 2 car lines; streets graded and water.
$375 for fine lot at San Pedro.
Bargains in all parts of the city.
A snap, number of fine lots, near beautiful Alvarado Terrace, between 2 car lines; 20 minutes' walk from business center, M'FARLAND & ROOT, 101 W. Sixth. 17

FOR SALE—Business Property.

FOR SALE—I AM THE OWNER OF THE cheapest piece of warehouse property in the city, located on Colyton st. near 5th st. Lot is 50x150 feet and has nominal improvements. I know this is going to be worth $7500 in less than one year, but I am satisfied to let the other party make the profit. Make me an offer and no reasonable one will be refused. Address OWNER, P. O. Box 225, Station "C," city. 16

FOR SALE—
CHEAPEST CORNERS ON MONETA.
$2850—Corner of 50th, 55½x141.
$2600—Corner of 52nd, 50x135 to alley.
$2550—Corner of Rice, 51x135 to alley.
Sole Agents, CONWAY & KESSLER,
405 Laughlin Bldg. 19

FOR SALE—
CENTRAL AVENUE.
CENTRAL AVENUE.
$6300—Two story 8 room house, new and strictly modern, large barn in rear, lot 40x150 to alley; $2200 cash, balance 6 per cent. close in. This is a first class investment.
HERRON REALTY CO., 209-301 H. W. Hellman Bldg. 16

FOR SALE—$21,375.
LOS ANGELES STREET.
NEAR SIXTH.
25x146.
TO ALLEY.
INCOME—$136—INCOME.
A GOOD PURCHASE.
NEAR HUNTINGTON'S NEW BLDG.
WRIGHT & CALLENDER,
319 SOUTH HILL ST. 17

FOR SALE—A SURE MONEY MAKER. properly improved, will pay 10 per cent. on investment, 60x150, on Grand ave., between 5th and 6th st. $500 per front foot, property just back of it on Olive st. cannot be bought for less than $1500 per foot, the corners on either side of it are sold at $1000 per foot; and this will sell for $1

FOR SALE— Business Property.

FOR SALE—

THE SNAPS ON 8TH ST., ARE PRETTY NEARLY ALL SNAPPED UP, AND THE SNAPPER IS GETTING IN HIS DEADLY WORK ON 9TH AND 7TH STS., BUT WE HAVE AN OPTION ON SEVERAL VERY NICE CORNERS ON BOTH E. 6TH ST. AND E. 7TH ST., BETWEEN CENTRAL AVE. AND MAIN ST.

A PETITION IS NOW BEING CIRCULATED FOR LIGHTING 7TH ST. SIMILAR TO SPRING ST. AND BROADWAY. THE NEW UNION STATION IS SHORTLY TO BE COMMENCED ON CENTRAL AVE., NEAR 6TH ST. THESE, WITH THE EARLY POSSIBILITY OF A DOUBLE TRACK RAILROAD ON E. 7TH ST., FROM SPRING ST. TO BOYLE HEIGHTS AND THE BUILDING OF A LARGE ADDITIONAL PASSENGER STATION IN THE BLOCK BOUNDED BY 6TH, 7TH, LOS ANGELES AND MAPLE AVS., TOGETHER WITH THE BRINGING IN OF THE PASADENA CAR LINES ON E. 6TH ST. AND THE LONG BEACH CAR LINES ON E. 7TH ST., CERTAINLY INDICATE PROSPERITY FOR THE DISTRICT BOUNDED BY 6TH, 7TH, CENTRAL AVE. AND MAIN STS.

WE HAVE ONE CORNER ON E. 7TH ST. AT $450 PER FRONT FOOT; YOU CANNOT FIND A CORNER ON THAT STREET UNDER $500 PER FRONT FOOT.

SEE W. M. GARLAND & CO.,
18 324 HUNTINGTON BLDG.

FOR SALE—

MAIN STREET CORNER.

MAIN STREET CORNER.

MAIN STREET CORNER.

N.E. CORNER OF MAIN AND 23RD STS., 80½ FEET FRONT ON MAIN ST. BY 126 FEET DEEP; 2 COTTAGES, RENTING FOR $50. I CAN SELL TODAY FOR LESS MONEY THAN ANY OTHER CORNER ON THE STREET BETWEEN WASHINGTON AND ADAMS STS. MAKE ME AN OFFER.

OZRO W. CHILDS, SOLE AGENT.
704-5 UNION TRUST BUILDING.
HOME 2640.

FOR SALE—

MAIN ST.—MAIN ST.

50x240—Corner north of Jefferson, good 7-room house, ½ cash. $15,500.

92x210—Corner near 24th; 2 good cottages, for short time $475 PER FOOT.

50x250—North of Washington, good 2-story house, ½ cash. $15,500.

50x150—Pico near Main; 5-room cottage. $6500.

H. G. BITTLESTON,
West 620. 1209 S. Main.
15

FOR SALE—

S.W. CORNER OF COMMERCIAL AND VIGNES STREET.

IMPROVED WITH 2-STORY, 11-ROOM HOUSE AND A 5-ROOM COTTAGE.

INCOME $90 MONTH.

LOT 80x204.

PRICE $800 PER FOOT.

JONES & RYDER LAND CO.,
SOLE AGENTS.
216 W. THIRD ST.
17

FOR SALE—

SOUTH FLOWER STREET, NEAR 18TH.

LOT 52x150.
IMPROVED WITH 2 6-ROOM HOUSES.

PRICE $13,000.
HALF CASH.

THIS IS ACTUALLY BELOW VALUE, ACCORDING TO RECENT SALES ON THIS BLOCK.

JONES & RYDER LAND CO.,
BUSINESS PROPERTY DEPT. 216 W. THIRD ST.
17

FOR SALE—

$125—40 FT. ON CENTRAL AVE., BETWEEN SEVENTH AND EIGHTH STS.; THIS IS CLOSE TO THE NEW UNION DEPOT AND AWAY BELOW MARKET PRICE.

$20,000—MAGNIFICENT CORNER ON S. GRAND AVE., 130x150, IMPROVED WITH ONE 10-ROOM AND ONE 7-ROOM HOUSE. INVESTIGATE THIS.

CUNNINGHAM & M'GONIGLE,
16 404 GRANT BLDG.

FOR SALE—

FIGUEROA ST.

W. NINTH ST.

AN ATTRACTIVE CORNER.

We own the best corner on Figueroa st.; it is a large corner; it has 292 feet frontage; corners are being taken off the market and are hard to find; this corner is intrinsically worth much more than we are asking for it. For full particulars, see VAN VRANKEN-HUNTER REALTY CO.,
16 404 Chamber of Commerce.

FOR SALE—

HILL STREET.

We have a choice corner on Hill st., near Pico, which we can deliver for $400 per foot; this is one of the bargains that don't last, and quick action must be taken to secure it. See
VAN VRANKEN-HUNTER REALTY CO.,
16 404 Chamber of Commerce.

FOR SALE—

HILL STREET.
HILL STREET.
HILL STREET.

SEE US AT ONCE IF YOU WANT TO BUY THE BEST PROPERTY ON HILL STREET AT BOTTOM PRICES. YOU MUST ACT QUICK IF YOU WANT TO GET IN ON THE GROUND FLOOR.

H. H. NEEDHAM CO., 612-20 H. W. HELLMAN BLDG. PHONE MAIN 197. 17

FOR SALE—

INDUSTRIAL SITE.

240x240, ON MESQUITE NEAR E. SEVENTH; SPUR SOON; CHEAPEST CLOSE-IN SITE ON THE MARKET TODAY. APPLY TO MANUFACTURING AND WAREHOUSE DEPARTMENT.

JONES & RYDER LAND CO.,
16 216 W. THIRD ST.

FOR SALE—

BUSINESS FUTURE.

50-FOOT FRONTAGE ON W. THIRD NEAR TUNNEL AT A PRICE THAT WILL ASTONISH. FEW DAYS ONLY. APPLY TO MANUFACTURING AND WAREHOUSE DEPARTMENT,

JONES & RYDER LAND CO.,
19 216 W. THIRD ST.

FOR SALE— Business Property.

FOR SALE—EAST NINTH ST.
65x130
ALLEY ON SIDE.

Good store building and 4-room cottage now occupied under lease, paying better than 6 per cent., net; fine location for business and best buy on the street; only 1½ blocks from HAMBER'S BIG PACKING PLANT.

I have option and can guarantee delivery.
17 THEO. G. FITCH, 225 W. Fourth st.

FOR SALE—A FINE BUSINESS CORNER on one of the best streets in the southwest district; 45x136 feet; ideal location for store; have good tenants to move right in as soon as building is completed; if you want a 25-per-cent. interest paying property look this up today.

PRICE $5000.
A. T. JERGINS & CO.,
Suite 400, Herman W. Hellman Bldg. 16

FOR SALE—72 FT. ON WASHINGTON ST., 50 ft. west of Hope st., directly across the street from Polytechnic High School where 2000 students and a corps of teachers clamor for a first-class store beside the great volume of business on that thoroughfare; 8-room 2-story residence on part of the frontage. You can buy this 72-ft. frontage today for $15,000. Apply on PREMISES. 16

FOR SALE—10 PER CENT. BUY NEAR UNION DEPOT SITE.
LOT 37x131.

TWO STORY BRICK MANUFACTURING BUILDING, RENT $720 PER YEAR. BEST BUY IN MARKET.

WRIGHT & CALLENDER,
319-325 SOUTH HILL STREET. 17

FOR SALE—
100x172.
Corner on San Pedro st., near Pico.
Special bargain.

R. S. SAUNDERS,
Room 405, Chamber of Commerce Building. 15

FOR SALE—
MAIN ST. $13,250. MAIN ST.

Main st. between 27th and 28th sts., 50x140 feet, with nominal improvements, rent $35 per month; this is good for a few days only.

VAN VRANKEN-HUNTER REALTY CO.,
16 404 Chamber of Commerce.

FOR SALE—CHOICE WAREHOUSE PROPERTY, 109 feet with an average depth of 124 feet to 67 feet on spur; price $1750. 120 feet by 148 feet, spur in the rear, $2700; this is close in.

W. B. MERWIN & CO., 621-622 H. W. Hellman Bldg. 17

FOR SALE—A FINE BUSINESS CORNER on Vermont ave.; size 45x125 feet; also lot in rear, 50 feet; this is located in a fine business district and is one of the best buys in Los Angeles at $5000.

A. T. JERGINS & CO. (Sole Agents.)
Suite 400, Herman W. Hellman Bldg. 16

FOR SALE—FIRST ST. S.E. CORNER, 81x100, $3500
No corner near can be bought for less than $6000 on First st., and this is a snap for some one if taken this week. HEBER COOPER, 128 S. Broadway. 16

CONTRACTORS And Builders.

WANTED—ALL KINDS OF PLANS OF beautiful modern buildings are made by students of architecture. Will cost you very little. Guaranteed perfect. ROOM 204, 204 Spring. 17

WANTED — A CONTRACTOR TO BUILD house and take part pay in lot. Apply C. J. DEAL, between 10 and 12 o'clock, 414 W. Seventh. Phone 1061.

WE BUILD 4-ROOM BUNGALOW FOR $250; 2-room $125. P. J. LEAVER & CO., Contractors, 424 S. Hill st. 15

FOR SALE— Hotels and Lodging-houses.

FOR SALE—
WE HAVE FOR SALE ONE OF THE BEST ROOMING-HOUSES OR HOTELS IN THIS CITY; $13,000, ½ CASH, BALANCE TO SUIT PURCHASER; HAS 102 ROOMS, HOT AND COLD WATER, PHONES, STEAM HEAT, GAS AND ELECTRIC LIGHT IN EVERY ROOM; ROOMS EN SUITE OR SINGLY; 13 PORCELAIN BATH TUBS; WITHIN 5 BLOCKS OF THE HUNTINGTON BLDG.; GROSS INCOME MONTHLY $1200; 5 YEARS' LEASE UPON THE PREMISES. INCOME ANNUALLY SHOULD AMOUNT TO $7500 OR $8000.

SEE W. M. GARLAND & CO.,
15 324 HUNTINGTON BLDG.

FOR SALE—
$950.
ELEGANT FURNITURE OF A 10-ROOM HOUSE, WITHIN WALKING DISTANCE OF BUSINESS DISTRICT; OWNER MUST LEAVE CITY AND WILL SACRIFICE; RENT $25; INCOME WILL MORE THAN DOUBLE THIS.

R. R. SCHURGER, 530 MASON BLDG., FOURTH AND BROADWAY. 15

FOR SALE—FURNITURE AND LEASE OF a 44-room hotel, pressed brick, prominent corner, centrally located, full of permanent roomers, nets over $400 per month; owner has outside position and must sell; this is a high class proposition at a great bargain; the place cost over $9000; will take $6500, on terms. For particulars address F, box 31, TIMES OFFICE; no agents. 16

FOR SALE—FURNITURE AND BUSINESS in 14-room rooming-dat; income $100 per month; rent very reasonable, rooms all occupied by resident people; rare offer; only $450; come at once; owner is leaving California and selling a sacrifice; good office business also goes with same; excellent central location. Address box 28, TIMES OFFICE, Pasadena. 16

FOR SALE—ROOMING-HOUSES.
22 rooms, rent $75, price $1100.
27 rooms, a good one, $1200 handles it.
Both these are full the year round.
Another 24 rooms, rent $1.40 per room, clears over $80, price $700.
See KING, 135 Stimson Bldg. 15

FOR SALE—25-ROOM ROOMING-HOUSE, sumptuously furnished up to date location, all rooms rented, paying $100 net profit; will lease 2 years; you can get this for $500 cash, balance monthly payments and price only $1150; must be quick. MRS. E. ROSE, 264½ S. Broadway, room 9. 16

FOR SALE—I AM SICK AND COMPELLED to leave the city right away and will sell my 28 robm lodging house, well located, good furniture, 4-year lease, rent $104, income $100 month, clear, price cut to $900. See my agents, D. H. LINGLE & CO., 452½ S. Broadway. 15

FOR SALE—
BARGAIN.
$2500.

On W. 3rd st., walking distance, 50-foot lot, between Boylston and Bixel, easy terms. See PETERS or GURNEY, 504 Mason Bldg., 4th and Broadway. Home phone 2220.

FOR SALE — BY J. R. RICHARDS HOTEL Brokers' Co., 321 Laughlin Bldg. First-class hotels, apartment-houses and rooming-houses, country hotels; new hotel buildings for lease on favorable terms. J. R. RICHARDS HOTEL BROKERS' CO., 321 Laughlin Bldg.

FOR SALE—WE HAVE SOME FINE PAYing rooming houses, large and small, to exchange or sell; we want good rooming house for Seattle house, also one for good orange grove. M. AND M. REALTY INV. CO., 224 Bryson Bldg. 15

FOR SALE—30-ROOM, TWO-STORY, MODern house, clearing $110 monthly; rent only $90; good furniture; this will be sold very cheap, as parties are anxious to get out. See PLAISTRIDGE, 759 Wall st. 'Phone 1443. 15

FOR SALE—ROOMING-HOUSE, PINE NEAR 4th. Long Beach, 26 rooms, 2 years' lease, $95 per month, water paid, income $240 per month; price $2500; will take part in clear property. Address box 306, LONG BEACH. 15

FOR SALE—20 ELEGANTLY NEW FURnished, sunny rooms, dining-room, etc., will give long lease to right party and they can make big money, good reason for selling. A. A. IRISH, 113½ S. Spring st. 16

FOR SALE—11-ROOM ROOMING-HOUSE on Spring st., all on one floor; fine business location, cheap rent; owner must sacrifice to protect other interests. Call 903½ S. SPRING STS. HOLLAND. 16

FOR SALE—6-ROOM HOUSE, FULL THE year around, in center of city; and a money maker; income over $800 per month; rent $300. Good lease; snap. Inquire F, box 127, TIMES OFFICE. 20

FOR SALE—LEAVING CITY,
10 room house on Hill st.
$900; terms, clearing $90 a month.
STEWART, 426 Mason Bldg., 4th and Broadway. 16

FOR SALE—$900, $400 CASH, FOR BEAUtiful, newly furnished, 10-room house, lease; rent $40; two baths, yard, porches, 7 rooms rented for $82; furniture new Feb. 1. 1200 S. HILL. 16

FOR SALE—A BARGAIN IF TAKEN AT once, 15-room rooming-house, close in, splendid payer, guarantee $70 per month; $400 will handle this. Address F, box 85, TIMES OFFICE. 16

FOR SALE—AT GREAT SACRIFICE, 11-room rooming-house, splendid location, close in; owner must leave the city; $600 if sold within a week. Address F, box 55, TIMES OFFICE. 18

FOR SALE — FURNITURE OF SMALL rooming-house at a bargain; all rooms rented; modern, close in; rooms all light and airy; cheap rent, water free. 248 S. FLOWER ST. 16

FOR SALE — FURNITURE OF FINE 10-room house; also 50 chickens; fine location; cheap for cash. OWNER, 620 San Pedro st. 15

FOR SALE—35-ROOM APARTMENT AND rooming-house, $1900 cash, mortgage to suit, would consider vacant lot for part. Phone HOME 1683; income $200; rent $126. 20

FOR SALE—HOTEL WITH FINE BAR IN thriving near-by town, doing fine business; owner must sell at once. McFARLAND & ROOT, 101 W. 4th st. 17

FOR SALE—30-ROOM HOUSE, ALL FULL, good paying house, will exchange for lot or cottage. 621 CROCKER ST. 17

FOR SALE—"HORTON" BUYS, SELLS, EXchanges rooming-houses. 727 Bryson, Main 51, 2504.

FOR SALE— Hotels and Lodging-houses.

FOR SALE—
PRICE $1800.
PRICE $1800.
NET INCOME $150 PER MONTH.
NET INCOME $150 PER MONTH.
ROOMING-HOUSE, 24 rooms, close in, on S. Hill st., fine condition, full the year round; owner must sell; leaving city; $900 cash will handle it; for few days only.

NEWMAN & KIEFER.
16 510 Merchants' Trust Bldg.

FOR SALE—HOUSE OF 16 ROOMS, PARTly furnished, $250. 940 SOUTH BROADWAY. 16

FOR SALE— Country Property.

FOR SALE—
634 ACRES.

CHOICE LEVEL LAND FOR GENERAL FARMING.

NO ALKALI.

LOCATED IN CHOICEST PART OF RIVERSIDE CO.

5 MILES FROM ONTARIO, 2 MILES FROM R.R. STATION.

PLENTY OF WATER; GOOD 12-INCH WELL ON PROPERTY, WATER COMES TO SURFACE.

SNAP AT $80 PER ACRE; TERMS.

MINES & FARISH,
ACREAGE DEPT. 215 S. HILL ST. 17

FOR SALE—
$8 PER ACRE. $8 PER ACRE.
ONLY 8 MILES FROM L. A.
ABOUT 600 ACRES
MOUNTAIN LAND.

CONTAINS DEPOSITS OF GRANITE, MARBLE AND LIMESTONE.

SOME TILLABLE LAND. GOOD SPRING, LOCATED NEAR BURBANK.

$8 PER ACRE. $8 PER ACRE.

MINES & FARISH,
ACREAGE DEPARTMENT. 215 S. HILL STREET. 17

FOR SALE — IN VENTURA COUNTY, 38 miles from Los Angeles, just beyond Chatsworth tunnel, close to R.R. station and school at Santa Susana, 154 acres, 40 acres choice bottom land, no better anywhere for deciduous fruits, berries or diversified farming; 30 acres more plow land, remainder pasture; 7-inch well, water at 43 feet, rises 13 feet in pipe, showing good pressure; wood plentiful, large gum trees, fine old oaks, one 5 feet in diameter; land has produced 35 bushels wheat and 65 bushels barley to acre; rented this year for barley; ¼ crop to purchaser, if taken before April 1. Price $6000 cash. Address C. E. HOAR, Simi, Ventura Co., or E. S. HALL, 229 Mason Bldg.

FOR SALE—$60,000; THE MOST PERFECTLY equipped sheep ranch in California; 2000 acres; fenced, four barb wire; twelve cross-fenced subdivisions; 400 acres in alfalfa; eight-room house, stone barn, dairy house, slaughter-house, blacksmith shop, power-house steam-heated dipping vat; everything new and modern; water piped into all buildings; miles of range adjacent; 22 miles north from Santa Inez County, on fine California and Nevada Railway; spur track at ranch; to close estate of John F. Millner, deceased. Address H. B. PARTRIDGE, administrator, Santa Inez, Moso county, Cal.

FOR SALE—WELL EQUIPPED 15-ACRE alfalfa ranch on railroad between Los Angeles and Long Beach; comfortable dwelling; all modern conveniences; house for help; large barn for 20 cows; stable, hay and wagon sheds, chicken house, etc.; 12-inch flowing well; water is sold to neighbors in summer; intending purchasers should apply at once. R. DONALDSON BROWN CO., 404 Byrne Bldg., N.W. corner 2nd and Broadway. Phones Sunset Main 8585, Home 1040. 15

FOR SALE—
$2200 PER ACRE.

Do you want to get hold of 400 acres where you can double your money by cutting it up into small acreage? We have 400 acres of the best land in Orange county close to electric line and next to Santa Ana city line. Land next to this selling for $400 to $500 per acre. Land will raise alfalfa or anything. Plenty of water from large well on the place. See THE BURCK-GWYNN CO., 106 S. Broadway. 16

FOR SALE—
FARM LANDS.

Exceptional bargains for the practical farmer or investor. Small farms or big ranches.

A "Square Deal" if you deal with
THE FARM LAND CO,
Call and see photographs.
716 Merchants' Trust Bldg., near Second and Broadway. 21

FOR SALE—321 ACRES, EAST OF WHITtier, with 40 acres in oranges and $14,000 bank balance, $150,000.

15,000 acres, Riverside county, $12.50 per acre.
47,000 acres, Riverside county, $1.50 per acre.
18,577 acres in San Joaquin Valley, $40 per acre; many of the above are fine buys and big money can be made out of them.

L. S. M'KINNEY & CO.,
1 241 Douglas Bldg.

FOR SALE—
800 acres, fine soil, perfectly level, adjoining the big Huntington property at Fernando; close to railroad; ready for immediate development; one of the finest properties in Los Angeles county; price lower than anything else on the market; only $90 per acre. This is a big bargain.

ERKENBRECHER SYNDICATE, LTD.,
Sole Agents.
203 Union Trust (Braly) Bldg.

FOR SALE—IN THE FOOTHILLS, NEAR Pasadena, the following properties on very easy terms; splendid water rights, good soil, ideal location for a chicken ranch.

$400—One acre, unimproved.
$1000—Three acres, vacant land.
$2,800—Five acres, unimproved.
$2400—Ten acres, assorted fruits.

L. M. PRATT, 606 Laughlin Bldg., or office at end of Altadena car line, afternoons. 16

FOR SALE—
40-acre ranch in San Fernando Valley, 25 acres in 3-year-old apricot trees in full bearing, 35 acres in barley, splendid land, close to S. P. Depot. This is a good income producer; $5000 cash handles it; balance terms, or will trade and take part in good Los Angeles property. If you want a good ranch, see us. THE BURCK-GWYNN CO., 106 S. Broadway. 16

FOR SALE—THE FINEST 40-ACRE ORange ranch in Southern California, 22 acres in navels, 11 acres in Valencias, balance taken up with house and other buildings and a large reservoir; income last year $12,600, a beautiful place; $50,000, might consider residence in Los Angeles for part.

H. OBEAR,
468-9-10 O. T. Johnson Bldg.
See E. R. Risden. 16

FOR SALE—40 ACRES, CLAREMONT, ORanges and lemons; good 6-room house, barn, packing-house, fine water right and nonassessable; full equipment; income $10,000 year; $55,000; will consider good income property in Los Angeles as part pay up to $20,000, cash $8000, balance payable $1000 year at 5 per cent. See E. R. RISDEN, with W. H. Obear, 468-9-10 O. T. Johnson Bldg. 15

FOR SALE—34 ACRES, FOR SUBDIVISION, 10 ACRES, $250, AT GARDENA, $250.

This tract is level, has a fine sandy loam soil, and right in the water belt, near new car line, a bargain at only $250 per acre, come in the office and see us about it.

SHELLENBERGER, OLNEY CO., 202½ S. Broadway. Home 1439. Room 208. 16

FOR SALE—10 ACRES, HIGHLY IMPROVed, oranges and other fruits, 5-room house, plenty of water, about one mile from depot, Pomona; $7000, would take cottage in Los Angeles as part pay, balance cash or mortgage back. See E. R. RISDEN, with W. H. Obear, 468-9-10 O. T. Johnson Bldg. 15

FOR SALE—STANISLAUS COUNTY LANDS. Fertile soil, low in price; good markets; fine, healthful climate; splendid irrigation system; cheap water. SPECIAL INDUCEMENTS FOR HOMESEEKERS. See us before buying. MODESTO LAND COMPANY, 218 Mercantile Place. 17

FOR SALE—COLONISTS, CALL ON J. ERNEST WALKER, 510-511 Union Trust Bldg., Los Angeles, for a talk about Casa Grande Valley, Arizona. 100,000 acres; unfailing water, Southern Pacific and Santa Fe railways for markets east and west; low price and long terms. 17

FOR SALE—
A ranch consisting of three hundred and twenty acres, situated seven miles south of the town of Mariposa, Mariposa county, California. For full particulars, call on or address FRATT BROTHERS, Mariposa, Cal.

FOR SALE—THE BEST LARGE ALFALFA and dairy ranch in Southern California, on electric car line, in line of subdivision, plenty of water, cheap, this is a snap. Address the owner, B, box 92, TIMES OFFICE. 18

FOR SALE — FARMING LANDS, $25 PER acre, easy terms, rich level land, with water, new colony near R. R. and school; 1500 acres now sold. O. D. BALDWIN & SON, 240 Bush st., San Francisco, or Turlock, Cal.

FOR SALE—21 ACRES IN FULL-BEARING vineyard, owned by easterner, who says sell; it is worth $200 per acre. We will take $150 per acre. R. D. LIST, 312 Tajo Bldg. Phone 7665. 17

FOR SALE—125 ACRES, 12 DIFFERENT ranches in fruit or walnuts, in Santa Ana Corporation; every one worth the money. See O. H. ANDERSON, 211 W. First st. 16

FOR SALE — DO YOU WISH AN IDEAL home or a profitable investment If so, come to Lake county. Correspond with LAKE COUNTY LAND COMPANY.

FOR EXCHANGE—TULARE LAKE LANDS, some of the finest land in Kings county at $20 per acre; a bargain. Address F, box 13, TIMES OFFICE.

FOR SALE—STAMP BRINGS FREE CATALogue of scantry lands. BURR-PADDON CO., 46 Montgomery st., San Francisco, Cal.

FOR SALE—TIMBER LANDS ESTIMATED at 71,000,000 feet. For particulars address O. D. SCULLY, 1214 J st., Fresno, Cal. 20

FOR SALE— Country Property.

FOR SALE—$65 PER ACRE, TEN MILES FROM CITY, 240 ACRES, OR WILL SELL IN 40-ACRE TRACTS. NEAR BURBANK.
OVER 1000 FEET ELEVATION

ALL BEAUTIFUL, PERFECTLY LEVEL LAND, ALL SOWN TO WHEAT AND BARLEY, FINE FREE SOIL.

THE GRAIN CROP WILL PAY HANDSOME INTEREST WHILE LAND IS INCREASING IN VALUE.

THIS IS FAR BELOW PRICE OF ANY FINE LAND, THIS CLOSE TO CITY, WITH THE OWENS RIVER WATER TO BE BROUGHT DOWN THIS PICTURESQUE VALLEY AND ELECTRIC CAR LINE TO RUN TO HUNTINGTON'S 16,000 ACRE RANCH AT SAN FERNANDO, THIS PROPERTY IS AN EXCELLENT INVESTMENT.

LEO A. MAGUIRE & CO.,
EXCLUSIVE AGENTS.
305-6 F. P. FAY BLDG.,
CORNER 3RD AND HILL STS.
PHONES—HOME 1183, SUNSET BROADWAY 4777. 17

FOR SALE—10 ACRES AT RIALTO, A... in cultivation; price $600. C. E. PENDELL, Temple Blk.

SANTA CRUZ, CAL.

FOR SALE—WRITE AT ONCE FOR FREE copy of Santa Cruz Times' list of real estate snaps.

FOR SALE— Poultry Ranches.

FOR SALE—
GREENACRES.

GREENACRES.

We offer for preliminary sale, one acre lots, at Greenacres, 5½ miles from city limits at $350 per acre; perpetual water right deeded with land. This offer affords a most unusual opportunity to homeseekers and those desiring suitable soil for chicken raising, vegetable culture, etc. It is the finest soil in the State. Easy terms. For information see
EDWARDS & WINTERS CO., General agents.
215 Laughlin Building.
"IT PAYS TO SEE US."

FOR SALE—5 ACRES ON ONE OF THE choice corners of Altadena; sandy loam soil with fine new set of strictly modern improvements, family fruits. It is the best improved poultry farm in the country; cement foundation house; 3 brooder houses, 15 poultry houses and yards; water facilities the finest. It is equipped for the convenient and profitable handling of poultry, as a money maker and a beautiful home; price $7000; $2500 cash, balance 6 per cent. M. W. ATWOOD, 612 Grant Bldg. 16

FOR SALE—
A chicken ranch, near car line.
Ready for business, $1000, $400 cash.
STEWART, 426 Mason Bldg., 4th and Broadway. 16

FOR SALE—POULTRY RANCHES OF ALL sizes, prices and locations. I make a specialty of healthy locations. M. W. ATWOOD, 612 Grant Bldg. 15

FOR SALE—CHICKEN RANCHES FROM 1 to 20 acres. G. E. DELAVAN, 627 Bryson Bldg. Home 2526.

FOR SALE— Lemon and Orange Groves.

FOR SALE—HOW would a good 5-acre orange grove at Covina suit you? We have one you can buy right; good 6-room house and barn; plenty of water free and place close to town; might take good property in Los Angeles as part pay. THE BURCK-GWYNN CO., 106 S. Broadway. 16

FOR SALE—$15,000, NEAR COVINA, FINE 20 acre orange grove, half Valencias, half navels, modern 7 room house and barn; pays 10 per cent interest; price asked, $750 will do better, as trees get older. L. M. PRATT, 606 Laughlin Bldg. Headquarters for orange groves. 16

FOR SALE — INCOME ORANGE GROVE, 7 Valencias, 7 years old, 2 years in bearing, where deer hunting, trout fishing, pastime; modern new Westlake home, beautifully furnished. Particulars, 925 CARONDELET ST.

FOR SALE — LOOK; $12,000; OPTION EXpires this week, so act quick; 20 acres at Uplands in Washington navels and Eureka lemons; plenty water, ½ cash, balance easy, yearly income $2000. A. V. LONG, 240 Byrne Bldg. Home 2417. 16

FOR SALE—MUST SELL 20 ACRES FULLbearing orange orchard, good dividend property at ½ price; Trust Co. say sell and I must; bank behind it. Phone West 1266. Note agent, 1230 MENLO AVE.

FOR SALE—SOME VERY CHOICE ORANGE groves, these groves are paying big and are sure to advance; have good homes upon them, now is the time to buy. See W. C. HALL, Glendora, Cal. 17

FOR SALE—AT UPLANDS, LATE VAlencias navels and lemons, San Antonio water, fine state of cultivation, a money maker; must be sold. Box 4, TIMES OFFICE, Pasadena.

FOR SALE— Suburban Property.

FOR SALE—
NICE LITTLE COUNTRY HOME.

¾ ACRE.

NEW, MODERN 7-ROOM COTTAGE.

CEMENT SIDEWALKS.

TREES, FRUIT AND FLOWERS.

SITUATED AT INGLEWOOD.

PRICE $4250; TERMS 1-3 CASH.
MINES & FARISH,
ACREAGE DEPT. 215 S. HILL ST. 17

FOR SALE—
A LITTLE FARM.
$600.

AN ACRE OF HIGH, LEVEL LAND, FRONTING ON GRADED AND OILED STREET; WATER PIPED UNDER PRESSURE; HANDY TO TWO CAR LINES; ONLY 25 MINUTES FROM DOWNTOWN; FINE SOIL; BEAUTIFUL VIEW. YOU CAN HAVE ALL THIS FOR $600 ON EASY TERMS.

EMIL FIRTH (OWNER),
411-417 LAUGHLIN BLDG.,
SOUTH BROADWAY.
HOME 2108. MAIN 3643.
17 "YOU'RE SAFE AT FIRTH'S."

FOR SALE—¼ ACRE IN GLENDALE, 5 room cottage just being completed, fine view mountains, $1600.

FOR SALE—1 1-4 acres at Monrovia, 4 room house, chicken corrals, barn, 1 1-4 acre in strawberries. This is a snap for $1600.

Two lots in Highland Park, 45x160 for only $1400.

5 room modern cottage in Garvanza, a splendid little home, $2800.

7-9 of acre in Pasadena in city limits, with a 5 room bungalow, also 1 lot 62x200, at $450. This is high class property and a bargain at the price. KING BROS., 203 Tajo Bldg. First and Broadway. 16

FOR SALE—
WADSWORTH & HOLLISTER'S PALMS TRACT.

In the southwest where all the activity in property is. I have a subdivision of ¼-acre lots with all improvements; a 20-minute ride from Los Angeles as part pay up to $20,000, cash from Broadway; excellent service; consider the size of a half acre at the Palms with city conveniences, schools and churches for $250 to $1000; maps and tickets at my office.

THOMAS S. WADSWORTH,
17 213-220 Douglas Building.

FOR SALE—
"HOMES THAT PAY."
ORANGE, WALNUT and LEMON GROVES. ALFALFA, GRAIN and DAIRY RANCHES. Represented at Monrovia, Whittier, Hollywood, Santa Ana, San Fernando Valley, etc. Have you any eastern farming land or Los Angeles property to trade?

BOGARDUS & MASON,
218 Hellman Bldg., Fourth and Spring.
'Phones Main 1644, Home 7310.

FOR SALE — 10-ACRE RANCH WITH 4-room house, barn, windmill and well; ¼ interest pumping plant; plenty water; 5 acres in alfalfa; 1½ acres in berries and grapes; balance chicken corral and buildings; positively no alkali or adobe soil on this place; within 6 miles of city limits near proposed Mosats-ave. car line; price $4000. MORTON & STARKEY, exclusive agents, 529 Byrne Bldg. 16

FOR SALE—TROPICO.
¾ of an acre, with new 4-room house, nice garden, 30 fruit trees, barn, chicken-houses, etc. Near car line. Price $3000; terms $700 cash, balance easy.

FOOTE REALTY COMPANY,
215-219 O. T. Johnson Bldg.
Home 8505, Sunset Main 4823. 16

FOR SALE—AT ANAHEIM, 10 ACRES ON the north side of Broadway, in 5-year bearing walnut trees; also 10 shares water stock included, worth $50 per share; price $4000; terms. This property is growing in value every day and is a bargain. DIXIE LAND CO., 207 S. Broadway. Rooms 308-309 Merchants' Trust Bldg. 16

FOR SALE—6½ ACRES JUST BELOW CITY, 3 blocks from car, splendid land for garden, berries or raising chickens, good neighborhood, a bargain at $3500. GREEN & KEYS, 204 Pay Bldg. 15

FOR SALE—$400; LOTS IN THE BEST PART of Eagle Rock; these are the choicest lots in the valley, and will be worth double as soon as the car line is running.

CHRITES, MYERS & KULLI,
107 S. Ave. 64 (Garvanza P.O. Bldg.)

FOR SALE—2 ACRES, BEAUTIFUL LOCATION; just below city on Compton ave., 4 blocks from car; best of soil for garden, berries or raising chickens, is a bargain; price $1000. GREEN & KEYS, 204 Pay Bldg.

FOR SALE—PROPERTY AT THE PALMS, you can get desirable property here at reasonable prices and with a good summer and winter climate. See JAMES P. WARD, 54h st., Palms. Phone Main 1917. 19

FOR SALE—1¼ ACRES ON LONG BEACH LINE SOUTH OF SLAUSON AVE. WITH SMALL HOUSE, CHICKEN CORRALS, ETC. $1200. EMIL FIRTH, 411-417 LAUGHLIN BLDG., 215 S. BROADWAY.

FOR SALE—CONTRACT FOR LOTS 110 AND 111, Hunter tract, Watts. Address D, box 14, TIMES OFFICE. 15

FOR SALE— Suburban Property.

FOR SALE — THERE IS NO PLACE OFfered that will produce such heavy crops of alfalfa, garden truck, berries, etc., as the 55 acres which I can sell you for $400 per acre, close to great electric, school, store, with good modern 8-room house, large barns, well, flowing 75 inches pure water, piped entire ranch, with 12-inch pipe, together with hens, farming tools; place in the finest condition; 50 acres now in alfalfa; only 20 minutes from Sixth and Main streets; commutation fare 9c; surrounded by fine improved places; I would be pleased to show this place, and seeing will convince you that no such valuable property is on the market at such low price. I will sell one-half of the 55 acres with the water privileges. See me at once. Will add this property on this great thoroughfare has been changing hands at a great rate the past week, the property lying on Temple Road, close to the new right of way for the motor line that is to furnish trip tickets to the beach and return for 25c; also close to the great 150-foot boulevard to Long Beach. BARE land selling there for $500 to $600 per acre. I repeat, I can deliver this place for $400 per acre. I will guarantee an unusually large interest on the investment, besides being in the line of growth of the city to the sea. No such safe investment as acreage close to the city. The well on this place is worth $5000.

$6000—To get the following desirable home at above price you must come this week; the land itself is worth the money; 20 acres, 15 acres in the very best vineyard, 5 acres to peaches and apples; a very fine, new, modern home of 8 rooms; large connecting parlors; pressed brick mantel, mission finish inside; oak floors, stone floor in plazas; stone caps and steps, stone foundation, large double cellar, large barn, all kinds of berries and fruit; on great thoroughfare, very nicely situated.

$2300—7 acres right at the electric depot; store, school, and nice improved farm; good, modern cottage; large barn, well and extra irrigation water; fronting on a great thoroughfare; 4 miles from city limits; 5c commutation fare; 18 minutes from Sixth and Main streets; part in good stand of alfalfa; good chance for hens and chickens; party must go north; place offered cheap.

R. W. KINNEY, room 221,
16 Merchants' Trust Bldg., 207 S. Bwdy.

FOR SALE—
EAGLE ROCK. EAGLE ROCK.

Beautiful Eagle Rock, the prettiest valley in Southern California. It far excels Hollywood, Glendale, Highland Park or Garvanza, for it needs a car lines. And that will be running within 90 days. Those who buy now will double their money in a few months, or buy a site for home in 30 minutes car ride and 5pring for almost nothing. Frontage in Hollywood is bringing $100 front foot; in Highland Park over $50. It will only be a short time before Eagle Rock will forge ahead of either of these. Now $25-$35 a foot will buy the best. No better investment was ever presented to the public. Come out and see this valley, it will cost you nothing but a good ride and a sight that will do your eyes good. All we want is an opportunity to show it. We have studied every section foot and know it from A to Z. We can sell lots of all sizes or acreage from 1 to 50. Any who invest now reap from 50 to 200 per cent in less than two years, and most of it in a few months. Call at our main office, 734 Trust Bldg., cor. Second and Spring sts., where you will get free transportation and further particulars.

Both 'Phones 2131. Branch office in Eagle Rock. 'Phone 492, via Glendale Exchange, free service.

WALKER & CLARK. We sell Eagle Rock, Glendale, Tropico and Highland Park property. 15

FOR SALE—$65 PER ACRE, TEN MILES FROM CITY, 240 ACRES, OR WILL SELL IN 40-ACRE TRACTS. NEAR BURBANK.
OVER 1000 FEET ELEVATION

ALL BEAUTIFUL, PERFECTLY LEVEL LAND, ALL SOWN TO WHEAT AND BARLEY, FINE FREE SOIL.

THE GRAIN CROP WILL PAY HANDSOME INTEREST WHILE LAND IS INCREASING IN VALUE.

THIS IS FAR BELOW PRICE OF ANY FINE LAND, THIS CLOSE TO CITY, WITH THE OWENS RIVER WATER TO BE BROUGHT DOWN THIS PICTURESQUE VALLEY AND ELECTRIC CAR LINE TO RUN TO HUNTINGTON'S 16,000 ACRE RANCH AT SAN FERNANDO, THIS PROPERTY IS AN EXCELLENT INVESTMENT.

LEO A. MAGUIRE & CO.,
EXCLUSIVE AGENTS.
305-6 F. P.

Classified Liners.

FOR SALE— Beach Property.

WILMINGTON.

FOR SALE—WILMINGTON.
Wise people invest in lots at the inner harbor now; see DORION & SCHNEIDER, 500 S. Broadway, branch Wilmington.

VENICE OF AMERICA.

FOR SALE—SACRIFICE BY OWNER; TWO lots in Venice of America tract; lots 24 and 25, block F. Address F, box 61, TIMES OFFICE. 15

FOR EXCHANGE— Real Estate.

FOR EXCHANGE—WANT VACANT LOTS. Rooming-house, $2500.
10 acres, Corona, $1500.
10 acres, Uplands, $1500.
Grocery stock, $2000.
Grocery stock, $2200.
House and lot, $3000.
70 furnished rooms, $9000.
E. J. MERCENAN, with V. E. Stockwell Co., 304 Grant Bldg. Main 1369, 2814. 16

FOR EXCHANGE—A LOT 55x165 FEET with 10-foot alley along the sides with 20-room house and 2 rooms in yard, front two-rear, 30 feet of lot rented for $72 a year, near Downey ave., in East Los Angeles, subject to $2500, for exchange for 10-room house and acre or more of land near electric road, Garvanza, South Pasadena or Alhambra preferred, accessibility and cheap fare essential. M. L. WICKS, 125 Hellman Bldg.

FOR EXCHANGE—
COLORADO SPRINGS. Capital, 8-room residence with every convenience, on Columbia st., $5000; want Southern California property.
CORONA, 10-acre bearing orange and lemon grove on Magnolia ave., close to Corona, $9000; want city or beach property.
SALMER & SON, 225 Mason Bldg., 4th and Broadway. 16

FOR EXCHANGE—FINE MODERN 10-ROOM house and servants' room, lot 80x150, 2 blocks from Westlake Park.
Also 2 Short Line Beach lots at Venice and 5-room California cottage, South Santa Monica, on lot (52x150; will consider city or beach for all or part.
BLENKIRON BROS., 338 H. W. Hellman Bldg. 16

FOR EXCHANGE—
WANTED
EASTERN PROPERTY.
W. M. SIMPSON & CO.,
"Exchanges Exclusively."
235 H. W. Heiman Bldg.

FOR EXCHANGE—OR SALE—A BARGAIN; 158 acres of good level farmin gor fruit land, five miles southeast of Perris. Call at 1120 fenced, house, barn, well, windmill and tank; this is a fine opportunity for some one to move right in; will exchange for city or some-thing good. CASSOU BROS., 415 Bryson Blk. 2 times 1677.

FOR EXCHANGE — WE HAVE SEVERAL nice ranches to trade for city homes, alfalfa, walnuts, oranges, fruit, any kind you want; if you want to get out on a good ranch and want to trade your city property, come and see us. KING BROS., 207 Tajo Bldg. Home 446, Main 3304.

FOR EXCHANGE—GOOD 15-ACRE RANCH for 6-room house; house, barn and small family orchard, etc., near Santa Ana electric car line, or for a house and lot in south-east part of city, worth about $2500. Inquire 1120 S. Main st. H. STERLE, corner 67th and Central ave. 15

FOR EXCHANGE — CASH FOR A ROOMing-house.
Riverside farm for a good equity.
Clear lot for equity in a cottage.
205½ S. BROADWAY, room 21. Phone 7227. 21

FOR EXCHANGE—MEAT MARKET, WITH good profitable business, por part cash, part vacant lot, south or southwest; market located in good residence section. H. S. HADSALL, 709 Union Trust Bldg., Phone Home 3011.

FOR EXCHANGE—$20,000.
30 acres Pomona, 10 acres oranges, 20 grapes and walnuts, house, barn and outbuildings; this is fine; take Los Angeles or 5th east-ern; 230 shares water. 324 S. M. REALTY INVESTMENT CO., 324 Trust Bldg. Main 2794.

FOR EXCHANGE—FOR QUICK RESULTS in selling or exchanging your real estate or business of any kind, consult the
AMERICAN REALTY CO. (Inc.)
229 Mason Bldg., cor. 4th and Broadway.
Phones—Main 5749; Home 948.

FOR EXCHANGE—$2000, MODERN 5 ROOM cottage and cash, Budlong ave., for 1 or 2 rooms, west or southwest; will assume mortgages for city. Fine house (Palms,) with cash for city. M. AND M. REALTY INVESTMENT CO., 324 Bryson Bldg. 17

FOR EXCHANGE—NEW 6-ROOM HOUSE, modern and first-class in every respect, located on one of the best corners in city, near Westlake, $6500; will exchange for good lots or will finance. ARNOLD & DODGE, 229 Lauchlin Bldg.

FOR EXCHANGE—$3000, CLEAR, TEN acres in bearing lemons, near Alhambra; want improved city property, equal value, or take smaller property and cash.
WM. N. HOLWAY, 211 Grant Bldg. Home 1959. 16

FOR EXCHANGE—NEW 5 ROOM HOUSE, modern and complete, lot 50x150, cement walks, close to car; want modern house in Berkeley. List your trading property with JOS. E. DAVIS, 713 Pay Bldg. Home 2126.

FOR EXCHANGE—$20,000; 20 ACRES WALnuts, oranges and alfalfa; abundance of free water, 2 houses, barn, all good condition; only 6 miles from city hall; want city property. BEN WHITE, 304 Bryson Blk. 15

FOR EXCHANGE—
I make a specialty of exchanging real estate, particularly California for eastern.
Member L. A. C. W. CONWAY,
Realty Board. 204-5 Bradbury Bldg.

FOR EXCHANGE — WE WILL SELL, EXchange or rent your property for you; property locked after; exchanges a specialty.
A. C. HESS & SON,
Phone 6925. 324 Bryson Bldg.

FOR EXCHANGE—WE STICK TO THE one line, exchanging properties. "Brass Doesn't" our motto. EUGENE C. WEBSTER, suite 204, 205 H. W. Hellman Bldg. Members Los Angeles Realty Board. Now reformed.

FOR EXCHANGE — $15,000; A WELL IMproved fruit ranch, 3 miles from San Jose, for city or ranch property here, can put in other northern property for larger deal. WM. N. HOLWAY, 211 Grant Bldg. 17

FOR EXCHANGE — $12,000; AN APARTment house of 28 rooms, furnished; 1st exlld, located near S. P. depot; want good orange grove within 30 miles of Los Angeles. J. H. GURMAN, 504 Mason Bldg. 15

FOR EXCHANGE—640 ACRES, FINE IMproved farm, Manitoba, Can., at $30 acre; take ½ value in Southern California, easy eastern, terms. M. AND M. REALTY INV. CO., 324 Bryson Bldg. 22

FOR EXCHANGE—$3000, NEW 6 ROOM COTtage, large lot, ½ block from car, want lots at beach or city for $1200 equity, balance payable $15 per month. JOS. E. DAVIS, 713 Pay Bldg. Home 2126, Main 3304.

FOR EXCHANGE—$20,000; 29

Classified Liners.

SALE—ONE TEAM, 1200 pounds, harness and wagon; also one horse, 1100 pounds, suitable for delivery wagon. 1249 S. MAIN ST.

LOST—TUESDAY NIGHT, between First and Main, a small bull dark brown setter dog, with white star on breast and feet; suitable reward. 19

SALE—THREE FINE HORSES, weighing 1200 pounds each; all broke to ride and drive; will be sold cheap. 1249 S. MAIN ST.

WILL SELL BETWEEN FIRST and Second, on Olive, satin, with a white spot on it; a liberal reward will be paid. Address ALLISON BARLOW'S Broadway store. 19

LOST—A CHOKER SPANIEL DOG, PE... with little white on end and neck; with little white on end and neck. Finder please return to 1... Reward. C. H. SLARCOCK, South 1145. 19

LOST—RETURN THE 2 BANK BOOKS lost in or near Ger... to Pasadena by March 5. Return to this office. 19

SALE—FIRST STATE BANK AND Trust Co. La Habra ranch and other choice property. WANT GOOD PROPERTY? INSPECT THIS LOT FIRST. 6TH AND SAN PEDRO. 19

SALE—FINE TELESCOPE, THURSDAY, 1:30 p.m., Broadway and Santa Fe depot; must be sold; 2 years old; cost $75; will sell for cash or exchange for anything of value. 19

SALE—FAIR GOOD TYPEWRITER, cheap; will exchange for anything of value; a small amount cash required. 19

LOST—A MASONIC CHARM, between CUMBERLAND HOTEL and 1st and Hill. Return to 37

SALE—$125; WORTH $5; CHANCE of a lifetime to get a diamond for less than half price; 1 carat, perfect blue white; must be sold at once; will take $125 cash or installments. 19

SALE—DIAMOND IN CENTER, 1 carat, 2 carat, 3 carat, and 4 carat. 19

SALE—COCKER SPANIEL, DOG and bitch, 2 months old; thoroughbred; cheap. 19

SALE—JUST IN FROM THE ranch, a carload of all kinds of horses, from 1000 to 1600, some over weight; also a few nice single drivers. 1249 S. MAIN ST.

SALE—THE SWELLEST LITTLE ... in Los Angeles; must be seen to be appreciated; ... and ... will stand ... 1 combination double gate; ... 729 W. 9TH. Home 7... 19

SALE—I DELIVERY WAGON, ... and ... will stand ... 1 combination double gate; ... dollars. Here is the ... dollars grow, and ... first time. You can buy a ... 729 W. 9TH. Home 7... 19

SALE—FAST DRIVING ... sold, and 3 black ... is good ... and ... can ... Phone Boyle ... 19

SALE—ONE OF THE ... 10-cit; handsome ... 1000 lbs, weight 900 ... is the merit and the great ... one of success as this. ... 178 S. GRAND. 19

SALE—FINE YOUNG ... rich milker, very ... Call on 827-29 PACIFIC ST. 19

SALE—ALL OR PART; IN... EXCELLENT; FREE ... CLARK'S PRINCIPAL ... CHANNEL; SITES; BIG ... VERY RICH ROCK; AS... MILE FINE ... ARE RUN... SURFACE DE... GOOD ROAD TO ... LIBERAL WORKING ... WANTED ... MINING ENGINEER WANTED. 19

SALE — FOUR FINE ... ing ... 3 to 4 years ... 1 to 3 years ... 1 to 3 years ... 1 to 3

HOT 'INVITE" FROM CLARK.

What the People May Be and Where They May Go.

Search for Missing Partner Stirs Mine Broker.

Bill Collectors Seek Trace of Van Wagenen.

"The people of Los Angeles be d——d; they can go to h——l."

This was the harsh and painful answer handed out yesterday to the clamorous and quaking bill collectors who crept up the stairs of the Bradbury block looking for one Van Wagenen, a missing person. A yearned-for person.

Mr. Van Wagenen is the junior member of the firm of mining brokers, Clark, Van Wagenen & Co., with offices on the third floor of the Bradbury block.

His partners in the firm do not know where he is. Answering the numerous queries since his abrupt departure a week ago Tuesday has finally worn their nerves so bare as to give rise to this shocking bark quoted above.

All to be had from his wife on East Forty-seventh street is that he has gone "to look for a mine." At his office yesterday it was stated that his wife really does not know where he has gone.

This recent perplexing vacancy of Mr. Van Wagenen is but one of the trials of a local collection agency. Recently a small bill collector called on Van Wagenen and requested payment on a tradesman's bill.

With violence, the broker picked him up by the scruff of the neck and forcefully removed him from the realms of finance into the corridors.

Whereupon the pugnacious Van Wagenen was brought to court on a civil suit. Repenting of his muscle, he promised to pay if judgment was not entered against him, and the case was allowed to hang fire while he paid up at the rate of $10 a month. He defaulted in the payment after one month.

The scared collector who went 'round yesterday to see what was the matter, was half relieved to find that Van Wagenen had gone and that his partners know not where.

Harry Clark, member of the firm, said Van Wagenen left the office a week ago last Tuesday and has not appeared since.

He said Van Wagenen might possibly have gone to New Mexico.

"Of course he might turn up tomorrow," he said. Accent on the "might."

Mr. Clark telephoned to Van Wagenen's wife but got no satisfaction. She said he told her he was going out of the city on business for the firm.

The letter-heads of the firm which say "offices in London, New York and Los Angeles" suggested that Van Wagenen might have gone to the New York office or the London office to look over things.

Mr. Clark said, however, "Oh that letter head is simply a kind of joke. Of course Van Wagenen is a good fellow. He went back there and opened pretty fine offices in Nassau street; but we haven't any offices there now. The whole firm is here, now."

He laughed a bitter laugh.

"I guess I am the firm now."

He expressed no opinion as to whether Van Wagenen intends coming back; but the bill collectors fear that he may not.

To the newspaper men Mr. Clark was most untender. He said it wasn't anybody's business whether or not Van Wagenen ever comes back.

It was suggested that the people of Los Angeles and the bill collectors are anxious over his whereabouts.

Whereupon he made the unfeeling remarks quoted at the top of this wail.

Of course it should be understood that the people of Los Angeles are not really compelled to go to the place mentioned by Mr. Clark. They may if they like.

MATCH PLAY HAS STARTED.

LADY GOLFERS STRIVE FOR HONORS ON WET LINKS.

Mrs. Perkins Takes First Match from Mrs. Munn With Two Up and One to Play—Mrs. Griffith Wins by Default—Two Match Plays Today, Large Crowd Expected.

Threatening weather failed to deter the participants in the ladies' championship golf match at the Los Angeles Country Club links yesterday, and despite the wet grounds and raw wind, Mrs. B. T. Perkins and Mrs. Herbert Munn furnished interesting sport to those who witnessed the first round in the match play.

Mrs. Perkins defeated her opponent with 2 up and 1 to play.

Mrs. F. R. Frost, who was to play Mrs. Frank Griffith, did not appear and the match went to Mrs. Griffith by default.

Mrs. Perkins put up a stiff game, and although at one time was 5 down, steadily forged ahead toward the close.

Today Miss Katherine C. Harley, who was given a bye Thursday in the qualifying preliminary, will play Mrs. Perkins, and Miss Isabella Smith, who was also given a bye, will play Mrs. Griffith. The winners of these two matches will play the final Saturday afternoon.

In this final struggle will be pitted the grit and determination of Miss Smith and the steady, careful work of Miss Harley, and there promises to be plenty of excitement, as no more worthy opponent could face Miss Harley than the young lady from the Hotel Green links.

Golf to Miss Smith comes as a natural accomplishment, and no matter what the odds, she is as cool as a veteran, and can surmount obstacles at the eleventh hour that would try the stamina of older heads. Miss Smith's long drives Thursday afternoon won the admiration of the spectators, and she accomplished this with as much ease as most male golfers.

Whatever the outcome, there will be interest enough to hold a large circle of devotees of the sport, and a large crowd is expected at the links.

SPORTING GOSSIP.

NOTES HERE AND THERE.

The presidents of seven Michigan colleges have decided to permit their baseball teams to play professional ball during the summer, provided they do not play in major or minor leagues. The colleges are: Ypsilanti, Hillsdale, Alma, Kalamazoo, Olivet, Michigan Agricultural College. It was also recommended that the training table be abolished, and also the system of allowing the men to enter college a few weeks during the athletic season, and granting free board.

A hunting dog belonging to George Cooper of Des Moines, Iowa, has been sold for $1000, to A. M. McMasters of Jacksonville, Ill. The dog, Baby Ale, took second prize at the Kentucky dog show, and brings the highest price ever paid for a hunting dog in America.

It is feared Fred Gilbert, the famous trap shot, will never be able to maintain anything like his former skill, if not being out of the game altogether. Eight weeks of inflammatory rheumatism has left the famous shot a mere skeleton of his former self, and he is slowly recovering at his Spirit Lake home. Gilbert's family are all crack shots, and Mrs. Gilbert comes from a long line of marksmen. In an oak cabinet at the Gilbert home are many famous trophies of his unerring skill. He has sixteen loving cups, twenty-five medals, a score of watches, cut glass, etc. He also has the British presentation cup, won by the famous American team of wing shots who went to Great Britain in 1901 and defeated the champion teams of England and Scotland. On a vote of the American team members the trophy was shot for and Gilbert won. Gilbert considers his greatest pigeon shooting to be his feat, one winter, of killing 224 out of 225 birds, while shooting from a handicap of 32-33 yards. He has several times made a record of from 150 to 160 pigeons.

The Yale 'varsity nine will be drilled in a complete set of batting, fielding and base-running signals, something that no Yale team has had since the 1895 team.

Norval Baptie at Duquesne Garden, Pittsburgh, has lowered the world's half mile in-door skating record made by Johnny Nilsson, whose time was 1:20 2-5. Baptie made the distance in 1:18 1-5, clipping two and one-fifth seconds off Nilsson's time.

Johnny Coulton, Chicago's best known bantam weight amateur boxer, has received a medal from Secretary of the Treasury Leslie M. Shaw for especial bravery shown in saving a boy from drowning in the East River, New York, last summer. The medal is of silver and was issued under an act of Congress.

What is a supposed trotting wonder has been discovered in Alexander, La., in a three-year-old colt by May McGregor, 2:07¼, out of Excursion, by Expedition, 2:15¾. W. L. Spears of Hickorywood Stud farm here has received information from Alexander that the colt is simply a marvel and has this early in the season trotted a half in 1:07¼, and an eighth in 32½ seconds. His trial mate is a mare with a record of 2:15, and he simply pulls her when they are speeding together. The colt was bred by J. J. McDonald, Cuthbert, Ga., and is now owned by G. A. Staples, a wealthy citizen of Alexander.

Henry Chable, the boy wonder with the cue, has been making a tour of Ohio, Virginia and Kentucky, meeting all comers in his wanderings and has been defeated but once in the past seven months. Chable is but sixteen years of age.

FENCING TO THE FRONT.

RECOGNIZED AS DEVELOPER.

Fencing is fast gaining a foothold as a sport and athletic exercise for ladies and gentlemen in America, and its advent into Los Angeles promises to arouse greater interest than was at first anticipated.

Time was when to mention fencing served to bring up recollections of bloody encounters, disfigured countenances and possibly maimed and scarred victims of the deadly thrust of a relentless antagonist.

This is all changed. Now one finds the foil the toy of my lady of the drawing-room. Parlor exhibitions supplant the boresome musicale, and no athletic association is complete that has not the essentials for a friendly passage-at-arms.

These former prejudices were engendered through the improper rather than the correct use of the foil, just as prize fighting might have usurped the legitimate use of the boxing glove.

With all civilized countries laying a ban upon dueling, it has been supplanted by a healthful, exhilarating exercise, combining grace of movement, correct poise and muscle-developing propensities found in few of the physical culture exercises taught today. It accomplishes what the Romans designate as "a bright intelligence in a healthy body." It assists materially in that physical construction whose aim is the utmost development of all corporal energies, accompanied by the best possible knowledge of how to use them to the best advantage, impounding at the same time a sound confidence of its own physical resources and fits one to meet more calmly the eventual danger. Its aid to poise, grace, elasticity of step is readily recognized wherever its application has been encountered.

With the modern art of fencing it might be said we are returning to the ideals of physical culture as expounded by the Spartans and Athenians.

Anyone can learn to fence who has average intelligence, and once the sport takes a hold, it becomes a passion. There are two recognized schools of the art—Italian and French—but for the beginner the Italian offers more allurement, owing to its open, clear-cut style of encounter, guard or thrust. The French calls for work at closer quarters, making it slightly more difficult of accomplishment, yet it combines many points to recommend it to the advanced scholar.

From time to time points on the art will be given to beginners in a series of articles written especially for The Times by Prof. Robert Alberti of the Academy of Music.

FOR CHAMPIONSHIP.

TENNIS TOURNEY TODAY.

The tennis tournament to decide the championship of Los Angeles High School will be concluded this afternoon on the Central courts at South Pasadena. All of the events were finished Saturday up to the challenge round of the singles, and the contest in the doubles.

In the singles challenge match, Mr. Keeney of Santa Barbara won two sets to Gorham's one, when the match was called because of darkness. They will continue where they left off.

Keeney played in excellent form Saturday, surpassing the Hollywood boy in lobbing and volleying. Unless he falls down a great deal, he should win with ease.

The doubles tournament has proved disappointing. Owing to the fact that clans and cliques have more regard for their own welfare than for that of the school, the best combination has not been effected, and it is believed that Los Angeles High will drop out in the preliminary round at Ojai.

ON THE TRACK.

LIVELY MEET SATURDAY.

The track team of Throop Polytechnic Institute has been practicing diligently for a month in preparation for the interscholastic championship meet to be held at Pomona College tomorrow. Under Trainer Braden the team has rounded into excellent form, and hopes to win back the championship it held two years ago. Throop seems to be strong on the middle distance events and the field, but weak on the short sprints.

The team is exceedingly fortunate in having this year Ben Douglass, a crack from Andover Academy, the preparatory school to Yale. Douglass does the middle-distance events to perfection, as is shown by his fast time of 52 seconds flat in the quarter and two minutes and five and two-fifths seconds in the half. He will have no trouble at all in winning the sprint, and should establish a new record in that event if in condition. Besides these two events Throop relies upon him to annex the relay race. Another man Throop counts upon to pull out a few points is Crowley. This athlete is a field star, having to his credit the records of 49 feet 2 inches in the shot put, and 5 feet 9 inches in the high jump. Besides these two events he is credited with having jumped over 20 feet in the broad, and vaulted 10 feet 2 inches. A great contest is looked forward to when Crowley and Richardson, the Santa Paula High School wonder, meet, and if several records are not broken it will not be their fault.

The line-up of the Throop team as picked is as follows:

The 100-yard dash: Tycross, Owens and Dunning; 220-yard dash, Tycross, Owens and Dunning; 440-yard dash, Ben Douglass; 880-yard run, Kinney and Stiles, and Douglass; 1-mile, Harrel and Stiles; 120-yard hurdles, Gabrielle and MacCready; 220-yard hurdles, Gabrielle and MacCready; shot put, Crowley, Lisk and Dickey; pole vault, Crowley and Gabrielle; high jump, Crowley and Murray; broad jump, Crowley and Lisk; hammer, Lisk; relay, Tycross, Behr, Tyler and Douglass.

RHEUMATISM

MUNYON'S

Rheumatism Cure relieves pains in legs, arms, back, stiff or swollen joints in a few hours. Positively cures in a few days. Contains no morphine or drug to deaden the pain, but neutralizes the acid and drives out all rheumatic poison from the system. MUNYON.

Guaranteed Cure For Fits.

A new method of home treatment for epileptic fits originated by a famous Washington scientist, with all the government laboratories at his hand, has been discovered. Elixir Kosine is recommended for only one disease, epilepsy or fits. It is so unfailing in curing this dread trouble that its discoverer has instructed Off Drug Co. to sell it under their absolute guarantee to refund the money if it fails. When used according to directions it can no more fail to cure epilepsy than can the sun fail to rise, but this guarantee is made to inspire perfect confidence.

Both sexes, young and old, who have any symptoms of epileptic fits, any nervous twitchings or tremblings, should use Elixir Kosine at once, the only guaranteed cure. Price $1.50. Mail orders filled. The Kosine Co., Washington, D. C., or Off Drug Co., Los Angeles, Cal.

GOING TO CLAREMONT.

BASKETBALL TOMORROW.

The basketball team of the Los Angeles High School will go to Claremont tomorrow to play the girls of Pomona College. This game will take place in the morning, while the track teams will meet in the afternoon. These teams met two years ago and Los Angeles High School won in the last minute of play, by the close score of 9 to 8. The Pomona girls have practiced hard since then and hope to get back their lost laurels. A large delegation of Los Angeles High people will go and give all the support they have in cheering their favorites.

The team will leave La Grande station in the morning with the track team, and the match will be called immediately after the arrival of the special bearing the athletes. The teams will line up as follows:

Los Angeles High—Forwards, Widde Kendrick and Mary Plumer. Center, Mildred Hunter, captain; guards, Edna Augm and Ella Windstanley; substitutes, Sue Hunter, guard, and Bertha Hill, forward.

Pomona—Forwards, Edna Roof and Helen Ward; center, Bee Dee Abbott; guards, Lena McCormack and Elsie McConnel; substitutes, Miss Harbel.

Referee, Moorman of Pomona.

Vanderbilt's Horses Winners.

PARIS, March 15.—At the St. Cloud races today W. K. Vanderbilt's Prestige with Ransch up, won the Prix de St. Cloud and his Malta with Ransch up, won the Prix Villamblay.

NEEDLESS ALARM.

Here's a poor man coughing away his lungs—at least, so his relatives think.

It's cough, cough hack, hack, hack; all day and sometimes all night.

"Must be consumption," think the alarmed ones.

And of course, there is always a possibility that they may be right.

But in most cases they're wrong; because Dyspepsia is so much more common than Consumption.

And Dyspepsia causes chronic Cough, just like Consumption.

The dyspeptic cough, it is well to remember, can be quickly cured by Stuart's Dyspepsia Tablets.

No need to be alarmed about it, unless you make up your mind to neglect it.

Then, indeed, you must look out for danger; for the Dyspeptic Cough often grows into a Consumptive Cough if neglected, by the constant lung irritation which it causes.

So the best way is to waste no time but begin at once the use of these famous little tablets, the timely use of which has saved many a sick person from ending in a consumptive's grave.

Remember, however, if you please, that Stuart's Dyspepsia Tablets will positively NOT cure Consumption, but prevent it.

Of course, they can always be depended on to cure all the other symptoms of indigestion.

They are a universal cure, for one universal disease.

They cure nothing else; but what they do, they do thoroughly and well.

Stuart's Dyspepsia Tablets are the result of the most thorough investigation into the inside causes and the cure of Indigestion, that has ever been attempted.

They have solved a problem, the answer to which a hundred thousand physicians in America are today groping for in vain.

They cure the most severe, long-continued chronic, complicated cases of Indigestion that can be found. They are far ahead of the most modern medical practice, because the most successful physicians of the day, in the cure of diseases of the digestive organs, are using Stuart's Dyspepsia Tablets as a basis for their success.

They stoop to Stuart's to conquer.

And Stuart's lift them up, out of the rut.

If, therefore, you are a victim of this dread disease, which counts its victims by the million, brace up and take new heart, for you cannot fail to cure your trouble if you will only put your faith in this great remedy, Stuart's Dyspepsia Tablets.

They are positively, frankly, truly, a sure and permanent relief.

Try them.

Book on Dyspepsia free. Address F. A. Stuart Co., Marshall, Mich.

Men's Work Gloves

Regular $1 and $1.25 values—good materials and all sizes to select from..... 60c

Adler Clothing Co.

SPRING & FRANKLIN STS.

Men's Neckwear

Choice of any men's [illegible] in the house, worth up to 50c. Swell goods..... 25c

Better clothing for less money is our biggest bid for your patronage. To build a big business by giving great values is our aim. Everything in men's and boy's up-to-date wearables at this store.

New Spring Clothing

Every train from the East brings in new consignments of men's spring suits. We've selected lines that will meet the demands of all good dressers. Exclusive styles, high-class makes, great variety to choose from. We invite your inspection—and if you look you'll buy, for we're prepared to give you a better suit at any given price you wish to pay.

The sale of L. Adler Bros. & Co. suits, worth up to $25, specially priced at $11.75, will end Saturday night. Act quickly if you wish to get one of these extra values.

$13.50. Blue Serge Suits

Men's double and single-breasted blue serge suits, well made, stylish, perfect fitting; sizes for all men. Extra strong values at the regular price—$13.50. Friday and Saturday special..... $10

Suits Worth up to $12.50

About 200 miscellaneous men's suits, worth up to $12.50—cassimeres and worsteds in good single-breasted styles. All sizes in the lot but not all sizes of each style; choice of the lot, Friday and Saturday..... $6.50

Friday and Saturday Low Price Specials

The following specials will be on sale today and tomorrow as specified. Every item is underpriced considerably, and a bargain at the price. We save you money.

MEN'S $2.50 and $3 HATS

All sizes; good variety of soft and stiff shapes. Special for Friday and Saturday, only..... $1.80

MEN'S $1 and $1.25 SHIRTS

100 dozen men's golf shirts, worth $1.00 and $1.25 each; choice of the lot, Friday and Saturday..... 65c

FINCK'S SPECIAL OVERALLS

We continue the introduction of the well-known Finck's Detroit Special Overalls, worth $1.00. Saturday night only..... 60c

MEN'S $2.50 WORK PANTS

Men's "Jack Rabbit" brand working pants. Good values at the regular price $2.50. Two days, special..... $1.80

MEN'S 50c and 75c NIGHT SHIRTS

Men's 50c and 75c night shirts—twilled and plain muslin; all sizes in the lot; 2 days' special..... 40c

BOYS' 50c and 75c SHIRT WAISTS

Mother's Friend boys' shirt waists—sold everywhere at 50c and 75c. Friday and Saturday..... 25c

CHILD'S SUITS WORTH UP TO $4

Odds and ends in children's knee pants suits; good styles—ages 4 to 10 years. Choice of the lot..... $1.25

BOYS' REGULAR 15c STOCKINGS

Good school hose; double heel and toe; absolutely fast black; a direct saving of 5c on every pair..... 10c

MENS 50c UNDERWEAR

Good weight jersey ribbed cotton underwear—shirts and drawers; in all sizes; blue and tan; special..... 35c

MEN'S 50c WORKING SHIRTS

Extra well made working shirts, for men; madras and cheviot; good patterns; 50c values..... 39c

We occupy the old Harris & Frank location, 117-125 No. Spring.

Free Ride to Redondo Every Day, by Electric Every Twenty Minutes

Come One, Come All! Get Your FREE Electric Ride Tickets This Morning at Our Office, 124 SOUTH BROADWAY, Ground Floor Chamber of Commerce Building.

$4 Down, $4 Per Month, No Interest, No Taxes

JOIN THE RUSH TO REDONDO

WHERE TWO MILLIONS HAVE ALREADY BEEN EXPENDED IN SUBSTANTIAL IMPROVEMENTS AND OVER A MILLION IS NOW BEING EXPENDED IN ADDITION THERETO.

THE GRANDEST SUCCESS OF THE SEASON. EVERYBODY DELIGHTED. LOTS ARE SELLING FAST. DON'T DELAY.

THE BEAUTIFUL **Redondo Villa Tract** Only $90 Per Lot, $4 Per Month, No Interest. No Taxes.

THE GRAND HOTEL AND TROPICAL GARDENS AT REDONDO

BUY WHERE THE AIR IS THE PURE OZONE FROM OFF THE HEALTH RESTORING WATERS OF THE PACIFIC.

Buy where the soil is rich and injurious frosts never prevail.

Buy around Redondo, where there are three electric lines and one steam railroad, and there will soon be another electric line.

Buy where the purest of water, from the large water works now on the Tract, can be had for only 7½ cents per thousand gallons.

Buy where you will make large profits.

Buy at the opening sale, which, as has been history, invariably insures a great profit. If you can't call at the office at once—then telephone (Main 3379 or Home 5339), telegraph or write at once, and a beautiful illustrated prospectus, map and sample contract will be mailed to you absolutely free.

Office open every night during week days from 7 to 9 o'clock to accommodate those who cannot come during the day.

DON'T SEND MONEY—SIMPLY WRITE.

CUT THIS OUT AND MAIL.

LOS ANGELES SECURITIES CO.,
124 South Broadway, Los Angeles, Cal.

Gentlemen—Kindly mail me full information, and illustrated prospectus concerning the Redondo Villa Tract, of any expense to me.

Name .....

Street .....

City .....

Los Angeles Securities Co.

124 S. Broadway (Ground Floor Chamber of Commerce Bldg.) Los Angeles, Cal.

Incorporated Under the Laws of the State of California

No Trouble to Answer Questions. References: Consolidated Bank of Los Angeles, and Our Many Satisfied Customers.

TELEPHONE

THE LUSK CAB CO.

Automobiles, Carriages, Tally-hos, Three-seaters, etc. for hire. Day or night. Drivers in livery.

750 S. Main St. Both Phones 297

THE POWELL SANATORIUM LIMITED TO STOMACH AND KIDNEY DISEASES

Phones Main 2769; Home 4074 416 West Sixth Street

KRYPTOKS far and near glasses without lines

W. Fo. 2nd Street — Dr. Geo. A. Collins

WHOLESALE HAY

Offices are removed to Hay house 1630 East

H, ME! OH, MY! FAIR ONES CRY.

ce Congress Delegates in Lively Session.

ctionable Words Used by Representative.

Leave Room, Till Her Oratory Runs Down.

SHINGTON, March 1.—There several amusing incidents at the sion of the congress on uniform laws. References of such a ter as to cause many ladies to the room and incur sharp objec- on the part of men present, to- with the injection of the ele- of religious differences of opin- denominational standards of ty, enlivened the session consid-

a woman, Miss Fanny Leake ates, says the Washington Star, ade use of the language which ctionable to many of the dele- Miss Cummings is the only from the State of Washing- she was speaking upon the sub- remarriage after divorce and statistics to show the so-called tendency toward evil. Pussypacker attempted to dis- from continuing, but was to do so with mere gentle sug- She was shut off, however, a point of order on the ground she was digressing widely from tion before the body.

ect for the rules of the Roman Church on the divorce ques- demanded by several Catho- sent, and tribute to the "high of this religious body was paid egations and Presbyterians. other hand, Rev. Caroline Bart- ans, a Unitarian minister from an, made a plea for the con- of the question on a purely ical basis, holding that the con- ght not to be governed by any nts from authority."

ng the resolutions adopted by gress were the following: the sense of the congress that ral divorce law is feasible, and efforts to secure the passage stitutional amendment—a nec- prerequisite—would be futile. State should adopt legislation ng the remedies afforded by es of divorce to its own citi-

the courts are given cogni- suits where the plaintiff was d in a foreign jurisdiction at the cause of complaint arose, be insisted that relief will given unless the cause of di- founded among those recog- such foreign domicile."

section of the report to

than two years' residence required on the part of a has changed his or her since the cause of di-

ty of Delaware wanted adding the clause "ex- ng a wife who returns ital domicile." This a vote of 23 to 5.

John K. Emory of ed to amend by in- "where jurisdiction idence of the plain- ent was accepted by

Oregon moved to for "two years," ent that, leaving sted, the resolution States from bringing m with the legisla- F. H. Busbee of opposed this amend- ging that no back- n taken. The amendment

was then adopted. ment, by a vote of 30

solution reported by the and injured party, hus- seeking a divorce should d to ask for a dissolu- es of matrimony, but ard at his or her option for divorce from bed and divorces a mensa ished where already ex- provided for in States rights exist."

ed warm debate, cen- the opposition of Dr. ches of Trenton, N. J., servation should not be the reason that it might wrong living." spoke at length ng his re- the belief that Dr. Winton nature in too low a

Bartlett Crane of Kal- spoke at length against Mr. Smith that the au- committee and the au- Catholic Church ed in judging this ed for a broader the question.

said the lady from a right to discipline its and should not force its

es of Massachusetts statement had been only having asked the views of a Roman

defeats, in which Christian denomi- were aired.

Cummings of on this resolution would to this matters "not per- to put a stop to ge quotation of statis- ce" by Dr. C. La Pennsylvania. Several room during Miss Cum-

ther also attempted to from speaking further on

amendment allowing the ty to apply for divorce ard "at any time," the d adopted by a vote of

with the consideration of following resolution

for divorce would seem ds of classification into that would be approved t of all communities this congress, or at least ses causes should e seen at the sit- These causes should ness by one party contract against the ses a character as to ons of the marital rela- should never be left e of a court, but in all arily and specifically the statute. Uniform- the law is much to the evils arising from in the different States ced, if migratory this resolution was affirmative and none

ses, both ante-nuptial ent, were considered in The committees ion. The committee ory recommendation in ubject, but gave a list upon which divorce is ority of the States of

DID A

Dr. William Pains.

Easy to gu what most r They are ass begins to tre They had irregularly fo but they sup used to that.

Some peop which the wo the lack of wi fering, can be in Dr. Willia dreds of insta ceeded where "My indigen ler, of Dayto place from the I worked a gr at any odd ho cause, and alw day I found m dyspepsia. It time for severe "I always h after eating, a sleep my stomac it would hardl very uncomfor heart, and wa stooped over as my eyes would "I read the a sons who had s ach troubles Pink Pills. I did me a worl promptly and d for them. I ha ter meals; the b the region of m dizzy spells ha strong again." Dr. Williams all druggists a Medicine Co., S

MEN

Just what you treatment.

TO CU

I am equipp RUPT and hope HERNY is my ber. It COSTS others of less charge you. FUNCTIONA weaknesses of cured without ten with DRU CONTRACTE cures your ca there's danger ahead. My pa lapsed, and I c the ordinary for quire. VARICOCELE absolutely pain plately in one my method. It ostantic treatm STRICTURE, BLADDER T FISTULA, RE are curable by treatment.

DR. MC

316 S. H

Hours: 9—5 7—

POND'S E

THE OLD FAM

After th

give the baby a Pond's Extract, the muscles, i body, and wards As a positive and cure for rash, tation, and all s for bruises, burns sprains, severe every emergency tract is the good remedy.

Witch Hazel is not On analysis of seve Witch Hazel—often same thing"—they to contain wood alcoh hyde or both. To a poisoning

POND'S EX

Ladies' Ailment to the use quickly and permanently. Send for booklet. Pond's Extract Co., 76 Hudson, New York. For sale at

MAN DROPS LIKE

Gravitation seeming power to dominate the "Lucies," for he dro top of a giant golden l feet from the ground, feather, unharmed, and a series of rapid bac bounds to his feet to r plause of the great cir people. This is one of will be seen at the ex given by the greater N show, held in Prager P for four days, beginning parade every day. The in Los Angeles Monday, the railroads will begin trip tickets from out-o for one fare.

Mothers' Responsi

No mother or house best interests of her fam can exercise too much car milk for the household. neer Brand Evaporated richest in butter fats an ognised standard for qual Cream costs no more th grades. It contains all —[Adv.

Gray Hair Quickly R to its natural color by using Ayer's Hair Vigor. Sure, harmless; 1st-class druggists.

n's Neckwear
f any men's neckwear in
worth up to
ll goods.....25c

Congress Delegates
in Lively Session.

Words Used
by Representative.

Leave Room, Till Her
tory Runs Down.

Serge Suits
asted blue serge suits;
ting; sizes for all men.
egular
.....$10

p to $12.50
en's suits, worth up to
rteds in good single
in the lot but not all
$6.50

Specials
considerably, and a big

IRT WAISTS
every-
rday.....25c

TH UP TO $4
uits; good
ist.....$1.98

STOCKINGS
absolutely
y pair.....10c

RWEAR
ear—shirts
; special.....35c

G SHIRTS
: madras
.....35c

MEN! OH, MY!
AIR ONES CRY.

Congress Delegates
in Lively Session.

Some Words Used
by Representative.

Leave Room, Till Her
tory Runs Down.

WASHINGTON, March 1.—There
ed amusing incidents at the
ng of the congress on uniform
ress. References of such a
ure as to cause many ladies to
to close and incur sharp objec-
on the part of men present, to-
with the injection of the ele-
religious differences of opin-
denominational standards of
followed the session consid-

Woman, Miss Fanny Leake
ys the Washington Star,
ne of the language which
ssible to many of the dele-
Miss Cummings is the only
from the State of Washing-
not speaking upon the sub-
hardships after divorce and
ndies to show the so-called
tendency toward evil.
Chamberlain attempted to dis-
er from continuing, but was
d to with mere gentle sug-
ns. She was shut off, however,
ught to order on the ground
was digressing widely from
before the body.
ing for the rules of the Roman
Church on the divorce ques-
was founded by several Catho-
ongs, and tribute to the "high
ter of the religious body was paid
Methodists and Presbyterians.
Rev. Caroline Bart-
a Unitarian minister from
made a plea for the con-
ion of the question on a purely
that not to be governed by any
ular authority."
ny resolutions adopted by
ress were the following:
That the sense of the congress that
ional law is feasible, and
efforts to secure the passage
such amendment—a nec-
ssary—would be futile.
That we should adopt legislation
ing the remedies afforded by
ws of divorce in its own citi-
.
That there are given cogni-
ses where the plaintiff was
a foreign jurisdiction at
time of complaint arose,
insisted that relief will
ot relieve the cause of di-
ld among those recog-
foreign domicile."
motion of the report to
.
Less than two years' residence
required on the part of a
who changed his or her
since the cause of di-
arose.
That of Delaware wanted
adding the clause "ex-
ept a wife she returns
her legal domicile." This
by a vote of 23 to 5.
Senator John E. Emery of
moved to amend by in-
ing where jurisdiction
ce of the plain-
was acquired by
.
That Oregon moved to
ve for "two years," and that, leaving
ion, the resolution
ld come from bringing
ce with the legisla-
Senator F. H. Busbee of
ina opposed this amend-
ing that no back-
ould follow. The amendment
lost.
That the resolution was then adopted,
ng, by a vote of 30
to 23, as reported by the
ittee.
That in a contested party, hus-
and wife seeking a divorce should
ot ask for a dissolu-
the bonds of matrimony, but
ld ask for a mensa
et thoro from bed and
ard for a mensa
ch is already ex-
in the United States
Switzerland.
Among the debaje, con-
the question of Dr.
Newton, N. J.,
ld not be
that it might
wrong living.
ause at length
leading his re-
that Dr. Winton
s too low a
.
That Crane of Kal-
spoke at length against
that the au-
and the au-
Catholic Church
in judging this
for a broader
question.
That the lady from
disciplines its
not force its
.
That Massachusetts
had been
being asked
of a Roman
,
That Idaho, in which
denomi-
ized,
That Cummings, of
question would
several of the
to put a stop to
"not ger-
position of statis-
by Dr. C. La
ntracts. Several
during Miss Cum-
.
That she attempted to
nothing further on
.
That allowing the
to apply for divorce
"at any time," the
by a vote of
.
That the consideration of
following resolution
.
That divorce would seem
of classification into
that would be approved
of all communities
ngress, or at least
These causes should
ffered by one party
mitted against the
ess a character as to
of the marital rela-
should never be left
of a court, but in all
and specifically
ecite. Uniform-
law is much to
ases arising from
States
ended if migratory
ited."
That the resolution was
ffective and none
.
That both ante-nuptial
were considered in
The committee
recommendation in
ief, but gave a list
which divorce is
of the States of

DID A WORLD OF GOOD

Dr. Williams' Pink Pills Cure Heart Pains, Dizzy Spells and Weakness.

Easy to get, hard to get rid of; that is what most sufferers think of dyspepsia. They are astonished when their stomach begins to trouble them seriously.

They had been eating hurriedly and irregularly for a long time, to be sure, but they supposed their stomachs quite used to that.

Some people know that the strength which the weak stomach needs, and for the lack of which the whole body is suffering, can be found surely and quickly in Dr. Williams' Pink Pills. In hundreds of instances these pills have succeeded where other remedies failed.

"My indigestion," said Mr. J. R. Miller, of Dayton, Va., "came in the first place from the fact that a few years ago I worked a great deal at night, and ate at any odd hour whenever the chance came, and always very hurriedly. One day I found myself a victim of terrible dyspepsia. It kept me miserable all the time for several years.

"I always had a great deal of distress after eating, and when I got up from my sleep my stomach would be so weak that it would hardly take any food. I had very uncomfortable feelings about my heart, and was dizzy and, whenever I stooped over and then straightened up, my eyes would be badly blurred.

"I read the statements of several persons who had got rid of obstinate stomach troubles by using Dr. Williams' Pink Pills. I bought some and they did me a world of good. They acted promptly and did just what was claimed for them. I have no more distress after meals; the bad feeling has gone from the region of my heart; the alarming dizzy spells have disappeared, and I am strong again."

Dr. Williams' Pink Pills are sold by all druggists and by the Dr. Williams Medicine Co., Schenectady, N. Y.

MEN I KNOW

Just what you want in the way of treatment

TO CURE YOU

I am equipped to give you the BEST and you receive only the BEST in my offices, and remember, it COSTS you no more than others of less experience and honor charge you.

FUNCTIONAL DECLINE and all weaknesses quickly cured to stay cured without saturating the system with DRUGS.

CONTRACTED DISEASES — Be sure your cure is thorough or there's danger of a chronic stage ahead. My patients have no relapses, and I cure in less time than the ordinary forms of treatment require.

VARICOCELE—My treatment is absolutely painless and cures completely in one week. Investigate my method. It is a thoroughly scientific treatment for this disease.

STRICTURE, KIDNEY AND BLADDER TROUBLE, PILES, FISTULA, BLOOD DISEASES, all are curable by my direct personal treatment.

DR. MORTON,
316 S. Broadway
Hours: 9—8 7—8. Sundays 9—12

POND'S EXTRACT
THE OLD FAMILY DOCTOR

After the Bath

give the baby a gentle rub with Pond's Extract. Strengthens the muscles, invigorates the body, and wards off colds.

As a positive preventative and cure for rash, chafing, irritation, and all skin eruptions, for bruises, burns, cuts, scalds, sprains, severe bleeding and every emergency, Pond's Extract is the good old household remedy.

Witch Hazel is not the same thing. On analysis of seventy samples of Witch Hazel—often sipered as "the same thing"—fifty-two were shown to contain wood alcohol or formaldehyde or both. To avoid danger of poisoning use

THE OLD FAMILY DOCTOR
POND'S EXTRACT

Ladies' Diseases and all Ailments Peculiar

to the sex scientifically treated quickly and painlessly cured. Superfluous hair, moles, red veins, etc. removed, forever, by an EXPERT. Consultation free and Confidential.
Merrill Medical Institute.
Suite 5 208½ S. Broadway

BLANC PILLS

cure quickly and forever Nervous Debility, Varicocele, Sleeplessness, Dyspepsia, Kidney Diseases, etc. For sale at all Sun Stores.

MAN DROPS LIKE FEATHER.

Gravitation seemingly has little power to dominate the personality of "Lucier," for he drops from the top of a giant golden ladder, fifty-five feet from the ground, as lightly as a feather, unharmed, and then, turning a series of rapid back somersaults, bounds to his feet to receive the applause of the great circus tentful of people. This is one of the acts which will be seen at the exhibition to be given by the greater Norris & Rowe show, held in Prager Park next week for four days, beginning with a street parade every day. The circus will be in Los Angeles Monday, and that day the railroads will begin to sell round-trip tickets from out-of-town points for one fare.

Mothers' Responsibility!

No mother or housewife with the best interests of her family at heart can exercise too much care in selecting milk for the household. Borden's 'Pioneer Brand Evaporated Cream is the richest in butter fats and is the recognized standard for quality. Pioneer Cream costs no more than inferior grades. It contains all the cream. —[Adv.

Gray Hair Quickly Restored

to its natural color by using Alfredum's Egyptian Henna. Sure, harmless; 1st-class druggists.

Greatest of All

THE LOS ANGELES

Sunday Times

NEWSPAPER and MAGAZINE

IN EIGHT PARTS

Some of the Contents of the Issue of

March 18, 1906

IN THE NEWSPAPER SECTIONS:

PART I—General News Sheet: The Freshest News of the World by Wire. Business: Daily Market Reports; Shipping; Real Estate Record; Hotel Arrivals. The City in Brief—Amusements—News of the Southern Counties—General Advertisements.

PART II—Editorial Sheet: City News Illustrated—Correspondence—Official Doings. Mercantile Advertising.

PART III—The Pink Sheet: General and Local Sporting News; Sporting Goods Advertisements.

PART IV—First "Liner" Sheet: News; The Times' Clearinghouse; General Classified Advertisements.

PART V—Second "Liner" Sheet: Real Estate; The Times' Weekly Review; Detailed Information of the Market; Realty "Liners."

PART VI—The Cream Sheet: Society, Literature and Art; the Drama; Music and Musicians; Art and Artists; Society News from City and Country; Matters of Especial Interest to Women; the Round Table, where the Editorial Staff Gathers on Sunday Mornings; Mexican Correspondence; the Open Shop; Evils of Lawless Unionism Exposed; Workers' Page—Development of the Southwest; Various Special Articles and Readable Miscellany; Dry Goods and Other Advertising.

PART VII—The Tri-Color Sheet (Illustrated Family Section) Inimitable Buster Brown; Fashions in Colors; Mrs. Herrick's Each and All Society Girls' and Boys' Page; General Good Reading for Old and Young. In this part will also be found a continuation of Capt. Charles Kiener's great story, "The Tiger of Bithoor."

IN THE ILLUSTRATED MAGAZINE:

Money in Water.—Biggest Project on the Continent Now Under Way by Canadians. By Frank G. Carpenter.

The Khedive of Egypt.—A Sovereign Who is a Sovereign in Name Only. By Frederic J. Haskin.

Interesting Experiment.—Testing Refining Influence of Flowers on Convicts. By G. P. S.

The Moor in Spain.—The Wonders of Arabian Art in Andalusia. By H. C. Ostrander.

Cross-Breeding Tobacco.—Government Plan for Reducing the Quantity of Nicotine. By John Elfreth Watkins.

Love's Limitations.—The Strange Story of a Dastardly Plot That Failed. By J. A. Tiffany.

A Canyon Ramble.—Sycamores in Spring—Oak and Bay-tree—Aromatic Plants. By F. W. Reid.

Beautify Your Grounds.—But Little Time and Money Needed for the Purpose. By Ernest Braunton.

A Forcible Entry.—The Turn of the Tide That Lead to Honor and Fortune. By Louise Hardenbergh Adams.

Stories of India.—Moral, Mystical and Romantic—The Emperor and the Sage. By Rose Reinhardt Anton.

The Brodie Family.—The Record Extends Back Many Centuries. By Eleanor Lexington.

At a Famous Fortress.—A Los Angeles Woman's Visit at Gibraltar. By Eleanor A. Wolfe.

Old Lady Lovejoy.—The Cottage Prayer Meeting and How It Ended. By Harriet Crocker Le Roy.

Forest Protection.—Need of Attention to the Trees of Griffith Park. By Ernest Braunton.

The Case of Jaeg.—Brain-Grafting Experiment and Its Results. By Marion Bird Barbour.

About Incubation.—A Comparison of Natural With Artificial Methods. By Henry W. Kruckeberg.

Ghosts of Lake Tahoe.—Strange Apparitions Seen by a Party of Campers. By Charles Alma Byers.

A Test of Honor.—How It Came to Sidney Branscombe and the Ash Man. By Selma Solomons.

Seen From the Sea.—Stone Faces and Figures Along the Shores of Catalina. By Blanche Trask.

The Power of the Sadhu.—Story of Mystery at a Military Station in India. From the Manchester Chronicle.

Rememoraciones.—El Hogar Paterno y Los Cuentos de la Infancia. Por Especial Contribuyente.

Care of the Body—Farming in California—The House Beautiful—Practical Ethics—Gardening in California—The City Beautiful—Good Short Stories—Etc.

Beautiful Illustrations.

NEWSPAPER AND MAGAZINE—ONLY FIVE CENTS.

On March 25, the SUNDAY TIMES will include as a SPECIAL ART SUPPLEMENT the first of a series of ten Gibson Pictures, entitled "A CASTLE IN THE AIR." The studies are splendidly printed on hard paper, with tinted background, and will be found well worth framing.

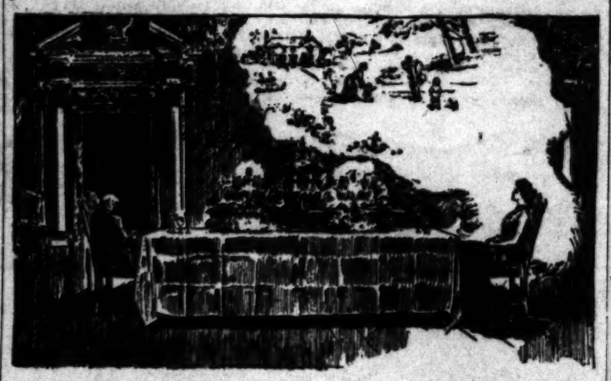

"A CASTLE IN THE AIR."
Copyright, Collier & Son.

Dr. MARTIN & CO.

Strictly Reliable Specialists

Chronic Diseases

Catarrh the Plague of Winter

To introduce our methods we will Cure Catarrh for

$4 Month

SURGICAL DEPARTMENT
In charge of Graduate Surgeons of Europe and America.
All forms of operations painlessly and skillfully performed.
Special attention to abdominal surgery of women.

EYE AND EAR SPECIALISTS
A Special Branch in charge of an Expert. The most complete department on the Coast.

OZONE treatment for lung and throat trouble.

Vibratory, Galvanic and X-Ray treatment for all Nervous troubles.

SUFFERING WOMEN
Nervous, Weak, Diseased
There is no earthly reason why you should longer endure miseries arising from irregularities, Periodical Headaches, Falling or Displacement of the Womb, Nervousness, Hysteria and like ailments, which rob you of your health, strength and beauty, and make you prematurely old.

Our physicians will positively cure you. Ladies examined without exposure.

Hospital accommodations secured for out-of-town patients. No matter how delicate or complicated the character of your trouble, we guarantee you the results, if the case is curable.

Consultation free, correspondence confidential. Send for information and get our advice before you place your case with others.

DR. MARTIN & CO.,
254 South Broadway,
Los Angeles, Cal.
Office Hours: 9 a.m. to 8 p.m.

MEN

We have no department store prices to advertise in our work. Our charges are the lowest possible for thorough, expert treatment. We have never known of an able physician who advertised a certain price for curing any disease. When a patient comes to us we cheerfully give him a FREE consultation, and give him our prices for an absolute cure, which will be as reasonable as an honest, able doctor can do. We furnish all medicine free. We have been here 12 years and we feel that any man needing work in our specialty should see us.

All ailing men should consult none but the best. Men of mediocre ability and little experience are many and easily found—but should not be consulted. DR. HARRISON'S qualifications are ability, experience and reliability.

Chronic Troubles

Of men are treated by thorough, scientific and skillful methods that result happily in curable cases. There is no guessing, no experimenting; our work is based on a thorough knowledge of our business.

Contracted Disorders

Every curable case is given thorough and reliable treatment; but when we pronounce a patient cured, he may be assured that there is not a particle of infection or inflammation remaining and there is not the slightest danger that the disease will return in its original form or affect the general system.

Varicocele cannot be cured by absorption, electric belts, external application or internal remedy; but Varicocele can be cured by Dr. Harrison's method, which is absolutely guaranteed by a written contract to cure the Varicocele or no pay. Do not pay a dollar for a cure of Varicocele unless you have that kind of contract.

Call and interview Dr. Harrison; he will gladly explain his method and refer you to many prominent men he has cured.

Our Medical Journal Free

Downstairs at our entrance, 202½ South Broadway, you can help yourself to our medical journal; an extensive description of our special work is given. It contains full information, which we cannot publish in our advertisement. If you live out of the city, write for one.

DOCTOR HARRISON & Co.
202½ South Broadway
Office Hours—9 to 4, 7 to 8
Sundays 9 to 12

WE CURE
MEN
FOR
$10

3 Reliable Specialists 3

STRICTURE, VARICOCELE, DRAINS, SEXUAL WEAKNESS, DISCHARGES, Inflammation and ulceration of mucous membrane. Our fee for any one disease, $10.

CONSULTATION FREE. MEN OUT OF TOWN WRITE
HOURS—9 to 12, 1 to 5 and 7 to 8 daily. 9 to 1 Sunday

DOCTORS BEECH BROTHERS
332 to 336 Germain Building, 224 South Spring St., Opposite Orpheum, Los Angeles.

BEECH'S VIGORINE
Cures Weakness and Failures. Compounded and used only by us. In plain package by mail $1.

FREE

Consultation, Examination and Three Months' Treatment Free to all who call before March 17. Registered specialists. Third year in Los Angeles. Men, Women and Children. Remedies and methods of treatment the latest and up to date, 1906. All of our patients are delighted.

CATARRH

Deafness and Noises in the Head, Chronic Diseases of Ear, Nose, Throat, Liver, Stomach, Kidneys, Bowels, Blood and Skin. Can refer to many cured patients. Home Treatment. Write for particulars.

Bring this advertisement with you. Come today.
PACIFIC MEDICAL CO. Offices 826, 8th Floor Bryson Blk., 2nd and Spring
Take the Elevator. Ask the man. Hours 9 to 12, 1 to 5, 7 to 8; Sundays 9 to 12.

New Respirator worn at night. Diseases of nose and throat. Best method known.

TAPE WORMS

And Other Parasites Removed.
FREE DIAGNOSIS
DRS. SMITH & ARNOLD
202½ S. Broadway

DR. S. G. Schaefer
Positively Painless Dentistry
"Nuff Ced"
Room 310 Laughlin Bld'g.
HOME 4510 315 S. BROADWAY

Plain Truth

We Cure Every Case We Treat

IF WE ACCEPT YOUR case it doesn't make any difference how complicated or of how long standing, you are sure of a cure. Years of successful practice in Men's Diseases enables us to apply the proper methods and medicines. We cure Organic Weakness, Lost Vigor, Contracted Disorders, Specific Blood Poison, Piles and Stricture—restoring all affected organs to normal and healthy action in the shortest possible space of time.

MEN

Pay When You Are Cured

Dr. Taylor & Co.

Corner Spring and Third Sts.
Ramona Block, 304½ S. Spring St.

A Live Wire

Every nerve is a live wire connecting some part of the body with the brain. They are so numerous that if you penetrate the skin with the point of a needle you will touch a nerve and receive a shock—pain it is called. Aches and pains come from a pressure, strain or injury to a nerve; the more prominent the nerve, the greater the pain. When the pain comes from a large nerve it is called

Neuralgia

whether it be the facial nerves, or the heart, stomach, sciatic or other prominent nerve branch. To stop pain, then, you must relieve the strain or pressure upon the nerves. Dr. Miles' Anti-Pain Pills do this.

"I suffered intense pain, caused by neuralgia. I doctored and used various medicines without getting relief until I began taking Dr. Miles' Anti-Pain Pills. They did me more good than all the medicines I ever used. They never fail to cure my headaches, and their use never leaves any bad after-effects."
MRS. WM. BECKMAN,
257 W. 4th St., Erie, Pa.

Dr. Miles' Anti-Pain Pills are sold by your druggist, who will guarantee that the first package will benefit. If it fails, he will return your money. 25 doses, 25 cents. Never sold in bulk.
Miles Medical Co., Elkhart, Ind

LADIES

TAIT'S REGULATING **TABLETS**

have been prescribed for the cure of
MONTHLY IRREGULARITIES
by many of our best physicians, who find in them invariable success. They are POSITIVELY GUARANTEED not to injure the most delicate woman and will give speedy relief when other remedies have failed. Price $2. For sale at all SUN DRUG STORES.

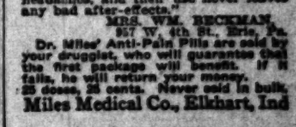

Our herbal remedies have cured America's diseases for two generations.
POO & WING HERB CO.
903 South Olive Street, Los Angeles.

Blood and Skin Diseases a Specialty

Rupture, Piles, Varicocele and Strictures Cured Without Cutting.
MELVIN E. SYKES, M.D.
424 South Spring Street, Grand Pacific Hotel.

ONE BOTTLE CURES.
McBurney's Kidney and Bladder Cure.
For Bright's Disease, brick-dust deposit, bed-wetting, gravel, dropsy, diabetes and rheumatism. Send 25c in 2c stamps to W. F. McBurney, 207 Vermont ave., for five days' treatment. Prepaid.

LEWIS' SINGLE BINDER CIGAR
ALWAYS RELIABLE!

We Cure Men for $12.50

Until March 25th, We will Treat any Single Ailment Except Rupture and Blood Poison for $12.50

Our Guarantee is **Not a Dollar Need Be Paid** Until Cured

Our Special Offer: In view of there being so many afflicted with private chronic and pelvic diseases who are treating with quack specialists and inexperienced physicians without receiving any benefit, we have decided to make a special offer to charge only one-half our regular fee for curing those who are now undergoing treatment elsewhere and are dissatisfied, provided they come to us before March 25th, 1906. For instance, if you are afflicted with either Piles, Rupture, Varicocele, Hydrocele, Stricture or Nervous Decline, our charge for curing either of which without any complications, is $25.00, we will cure you for $12.50, and accept the money in any way you may wish to pay. We will also cure contagious Blood Poison for $25.00, which is just half our regular fee. This liberal offer is made to enable those to be cured who have spent their money in doctoring without relief and to show the many who have treated with dozens of physicians without benefit that we have the only methods that produce a lifelong cure.

CONSULTATION FREE AND INVITED—Our reputation and work is not of a mushroom growth, nor is it the experience of one man. In complicated cases the entire staff consult without extra charge, thus getting the knowledge of five instead of one. We are incorporated and chartered by the State of California, and our reliability cannot be questioned.

Write if you cannot call. All correspondence strictly confidential, and all replies sent in plain envelopes. Inclose 2-cent stamp to insure reply. Office hours—9 a. m. to 5 p. m. Evenings, 6:30 to 8. Sundays 9 a. m. to 12 noon.

CONSULTATION AND ADVICE FREE

Dr. Greene & Co., 254 South Broadway
Ringe Building, Corner Third Los Angeles, Cal.

THE CITY IN BRIEF.

NEWS AND BUSINESS.

After a thorough investigation into the cause of the death of Mrs. Mercede Ereras, the Coroner found yesterday that she died from natural causes. It was thought for a time that foul play was responsible in a measure for her demise.

Horse on a Cabby.

William Arns, a cabman living at Third and Spring streets, was severely bruised about the legs and body last night by falling beneath a horse attached to the vehicle which he was driving. He was removed to the Receiving Hospital.

Summery Los Angeles.

A neatly-put-up booklet called "Los Angeles a Summer Resort," has just been issued by the Chamber of Commerce. It contains descriptions of California beauty in the summer time, something about summer recreations and resorts, and some other information on temperance, population and the like. Ten full-page cuts show typical scenes.

Much Fruit Condemned.

The Board of Health at its meeting last night appointed Dr. T. Coffee to the recently-created position of Second Assistant Health Officer. No salary is attached to the position. The report of Fruit Inspector Drummond showed that so far this month he has condemned 5790 pounds of fruit, and has caused it to be destroyed.

Natural Death.

Evangelistic Meetings.

Evangelist Marshel is conducting a series of revival meetings at St. James Methodist Church, Twenty-second street and Union avenue, which are being largely attended and are full of interest. The evangelist exerts a powerful influence over his hearers, and so great is the anxiety to hear him that the meetings have been announced to continue until March 25.

Olivet Concert.

A concert will be given tonight in Olivet Congregational Church, corner of Washington street and Magnolia avenue, at which the following programme will be rendered: Vocal selections by the Olivet Ladies' Quartette; cornet solo, L. J. St. John; tenor solo, George L. Rose; recitations, Miss Carrie Green and Miss Olive Harieff. It is expected that there will also be other interesting numbers.

Humane Society Grows.

At the meeting of the Los Angeles Humane Society held on Wednesday afternoon it was announced that as one result of the recent benefit given for the society at the residence of Mrs. Lewis C. Carlisle, No. 1202 Alvarado street, nearly one hundred members have been added, and the amount now received from dues is sufficient to permit the employment of a night deputy humane officer, who will begin his duties April 1. The report of the past month's work showed that there have been forty complaints, and investigations of ninety cases in which sixty-two children were involved. Relief was given in fifty cases. Children were cared for as follows: Three were sent to the Door of Hope; two to the Home of the Good Shepherd; two to the True-love Home; four to the Anaheim Orphanage; one to the Los Angeles Orphans' Home; two to the Missionary Sisters of the Sacred Heart; two were returned to their parents in the East; one was prosecuted and convicted; five were referred to the Associated Charities, and fourteen were given warnings and reprimands.

BREVITIES.

Jewelers who know the commercial value of tourmalines are the heaviest purchasers of stock in the Mesa Grande Tourmaline and Gem Company. No one can afford to overlook the opportunities this enterprise offers for the profitable investment of capital. The Southwestern Securities Company, 503 H. W. Hellman building, will gladly furnish prospective investors with the fullest possible information.

The San Francisco office of the Los Angeles Times is in room 41, Chronicle building. Telephone Main 1472. Subscriptions and advertisements taken. Visitors will find copies of The Times on files, and are welcome to call and read them.

High time for "Roof Leak." Roof Leak will stop leaks in old roofs and protect new roofs from decay. Apply it now. P. H. Mathew's Paint House, 260 South Los Angeles st., one block east of the old location, 240 South Main st.

Thousands of feet of picture mouldings must be sold to make more display room. Get your pictures framed at cost. We retire from business soon. The McClellan Kanst Co., 111 Winston st., below Main, bet. 4th and 5th.

Spier, ladies' hatter and importer of millinery, is not connected with any other millinery house in this city. Our parlors are cor. Third and Hill sts.

$3.50 gold-filled glasses, $1; warranted 10 years. Few days only. Dr. A. M. Garfield, eyesight specialist, room 430 Bryson Block, Second and Spring.

Ladies tailoring practically taught; model-fitting patterns cut to measure; any lady can make her own garments at Rosenblect's, 1409 W. 7th st.

Millinery display, Mrs. L. T. Wood, 625 South Broadway, March 16 and 17.

Furs. D. Bonoff, furrier, 212 S. B'way.

Dr. Logan excels in eye-fitting.

PARALLEL BONDED.

Los Angeles Owners of Searchlight Mine Give Option to Bankers for Large Sum.

It is learned that a controlling interest in the Parallel mine at Searchlight has been bonded to the Carlsen-Ethen Company, bankers and brokers of that place, for a large sum by Los Angeles owners of the property.

The mine has been under development at the hands of B. F. Lewis, Durell Draper and associates of this city. It is considered one of the most promising properties of the Searchlight district. Ore extracted from the first 100 feet of development yielded over $6000 in gold bullion, and the shaft, which is now down 400 feet, has never been out of good ore, some of it being very high grade.

"We have given an option on all but 75,000 shares of the outstanding stock, which is more than a control," said B. F. Lewis. "I do not care to state the price, but it is a very satisfactory one. The Carlsen-Ethen Company has charge of the mine, and will develop it extensively. The shareholders have all been consulted, and all are satisfied with the deal."

Mr. Lane of the Carlsen-Ethen Company, said to a Times representative: "We shall at once put three shafts at work in the Parallel. Mr. Robert Lanka will have charge of the systematic development we have planned. No shares in this property will be sold at present. There has been some activity in Parallel stock because a rumor of this deal has leaked out, but there is only a small amount which is not tied up to us. We shall develop the mine first, and then determine what to do with it."

It is learned that two very heavy capitalists have become interested in this deal with the Carlsen-Ethen Company, which is itself made up of strong people, whose chief business is the development of promising properties.

The Parallel vein is supposed to be the north extension of the Cyrus Noble. Between the two properties lie the Nonpareil and Croppy claims, which the Carlsen-Ethen Company has also secured and will extensively develop.

SAVED BY HIS CHILDREN.

In court and under arrest on a charge of failing to provide for his family, S. S. Ellis was yesterday saved from serving a sentence of ninety days on the chain gang by his three small children. The sight of the infants, who accompanied their mother, in court, softened the heart of Justice Rose and Prosecuting Attorney Beebe, and sentence was suspended. The testimony showed that Ellis's downfall was due to drink. The court decided to give him one more chance to provide for his family.

VITAL RECORD { BIRTHS, DEATHS, MARRIAGES.

Births.

COFFMAN. To the wife of Bertram Coffman, No. 1235 East Twelfth street, March 10, a son.

Deaths.

COLE. At Palo Alto, Cal., March 14, 1906, Myra M., widow of the late John L. Cole, and beloved mother of Frances M. Cole; sister of Mrs. L. A. Sheldon and Mrs. Horace Kelley. Funeral services at her late residence, 686North Pasadena ave., Pasadena, Friday afternoon at 2:30. Burial private.

RAMSEY—George W. Ramsey, aged 75 years, father of Will L. Ramsey of Boyle Heights, died at his residence at No. 362 Patton street, Wednesday morning at 8:30 o'clock. Funeral services will be held at the chapel of J. F. Richardson, undertaker, 1338 East First street, this afternoon at 2 o'clock. Friends are invited. Interment Friday morning at Westminster cemetery, Orange county.

WOOLLACOTT. William S. Woollacott, No. 515 West Second st., died yesterday morning at 10 o'clock, as a result of a lingering illness caused by inflammatory rheumatism, which affected the heart. Deceased was 45 years old, and leaves a widow and two children. The funeral will take place from Breese Brothers' parlors, Sixth and Broadway, Friday afternoon at 1 o'clock. Interment will be at Rosedale Cemetery. Mr. Woollacott was a brother of H. J. Woollacott, Mrs. Charles T. Howland and Mrs. W. M. Woodland.

COFFMAN. In this city, March 13, Verly Myrean Coffman, infant son of Mr. and Mrs. Bertram Coffman, aged 3 days.

DALYMPLE. In St. Paul, Minn., March 1, 1906, Nella Russell Dalymple, sister of Mrs. O. O. Rayder of Los Angeles, Mrs. E. P. Buss of Chicago and F. K. Russell of Warren, Pa.

BENNET. Near East Highland, March 12, 1906, Charles W. Bennet, beloved husband of Ninnette St. Cyr. Bennet, and father of Mrs. H. H. Appel of this city. Funeral services will be held in the chapel of the Orr & Hines Company, No. 647 S. Broadway, today, at 3 o'clock p.m. Galena, Ill. and St. Louis, Mo., papers please copy.

SUMNER. In this city, March 12, 1906, Mrs. Louisa Sumner, aged 83 years, wife of W. Sumner and mother of Mrs. W. L. Larkin, J. W. Sumner and A. D. Sumner of this city and J. L. Sumner and L. D. Sumner of Seattle. Funeral from Advent Church, Carr street, between Main and Hill streets, Saturday, March 17, at 2 p.m. Friends of family invited. Interment Rosedale Cemetery. Seattle papers please copy.

ROBERT. At No. 1216 S. Los Angeles street, May A. Robert, age 22, beloved wife of Edmond Robert; also infant child of May and Edmond Robert. Funeral from undertaking parlors of Conningham & O'Connor, South Grand avenue, 9:30 a.m., Friday morning, March 16. Montreal, Canada and Boston, Mass., papers please copy.

Marriage Licenses.

MICHAUD-POGHERTY. Duncan M. Michaud, aged 26, a native of Canada and a resident of Avalon, and Margaret M. Fogherty, aged 25, a native of Massachusetts and a resident of Los Angeles.

NORREN-HILLER. Frank Noren, aged 25, a native of Indiana, and Roselna E. Hiller, aged 21, a native of Illinois, both residents of South Pasadena.

EATON-GUENTHER. James W. Eaton, aged 23, a native of Missouri, and Mabel Guenther, aged 20, a native of Illinois; both residents of Los Angeles.

TIERMAN-GROSSMAN. Albert Tierman, aged 38, a native of Hungary, and Minerva Grossman, aged 22, a native of Russia, both residents of Los Angeles.

BRAMY-ZITOUN. David Bramy, aged 29, a native of Africa, and Orida Zitoun, aged 22, a native of France, both residents of Los Angeles.

GITTINGS-HALL. Robert F. Gittings, aged 33, a native of Illinois, and a resident of Pomona, and Nellie G. Hall, aged 34, a native of Illinois and a resident of Los Angeles.

NOLL-MILLER. John H. A. Noll, aged 42, a native of Germany, and Emilie Miller, aged 36, a native of Germany, both residents of Denver.

BENTZ-HOPE. Marc C. Bentz, aged 22, a native of Michigan, and Mary E. Hope, aged 20, a native of Kansas, both residents of Los Angeles.

HUFF-CURTIS. Charles C. Huff, aged 34, a native of Georgia, and Vivian B. Curtis, aged 23, a native of Michigan, both residents of Los Angeles.

SOUTH GATE LODGE NO. 320 F. & A.M., will confer the third degree this Friday evening.
F. H. WHITE, Secretary.

Los Angeles Transfer Co., 751-3 South Spring.

Will check baggage at your residence to any point. Tel. M. 49 or 249. Home 249.

Orr & Hines Co.

Funeral directors, Lady undertaker takes charge of ladies and children. Tel. Main 48, No. 647 South Broadway. John W. Edwards, manager.

Connell, Unterkircher, Crawford.

Undertaking Co., 1021 South Grand avenue. Phones 6512. Main 8333. Lady attendant.

Brasee Bros. Co., Undertakers.

We will remove to our new building, 855 S. Figueroa st., about April 1.

Peck & Chase Co., Undertakers.

423 S. Hill. Both phones 41. Lady attendant.

Robt. L. Garrett and Co.,

Undertakers. 349 North Main. 'Phone 75.

Pierce Bros. & Co., Undertakers.

239 S. Flower. Tel. M. 1827. Lady attendant.

Ingleside Floral Co.

No. 148 West Adams. Phones South 1466, Home 22313. F. Edward Gray, prop.

Choice Cut Flowers.

A large variety of floral designs can be secured from J. W. Wolfskill, No. 210 West Second street.

J. C. Cunningham's trunk factory. Rattan trunks. 529 S. Spring st. Phones 212.

BEECHAM'S Cold Cure, guaranteed cure in twenty-four hours. Sun Drug Co. (5 stores.)

Boswell & Noyes Drug Co.

Reliable Prescription Druggists

Stop today—all soft drink delights await you at the Big White Onyx Fountain.

RESPONSIBILITY

The responsibility of the druggist is equally as great as the responsibility of the physician. His skill is unavailing if his prescription is incorrectly filled. Therefore, we lay the greatest emphasis on our prescription department. We employ only experienced registered pharmacists, and guarantee pure drugs and accuracy in every prescription we fill.

Canada Malt	15c
Packer's Tar Soap	15c
Swamp Root	85c
Lyon's Tooth Powder	15c
Peruna	85c
Rubifoam	15c
Coke's Dandruff Cure	85c
Pierce's Prescription	75c

THIRD AND BROADWAY.

We Call for Broken Clocks

Ask us by phone to send for your broken clock. We do all repairing quickly and thoroughly.

Watches Cleaned	75c
New Main Spring	50c
New Case Spring	50c
New Hands	15c
New Crystal	10c

Geneva Watch and Optical Co.
305 South Broadway

THE RELIABLE STORES

STOP THAT COUGH!

Use Our

ROCK and RYE

$1 and Up.

Crystalized Rock Candy and Pure Old Rye

SO. CAL. WINE CO.

218 W. 4th St.
Home Phone Ex. 16 Sunset Main 332

518 South Main Street.

744 South Spring Street.
Home Phone 2892 No Ear in Connection

SIEGEL'S "WOMEN'S AND CHILDREN'S WEAR"
Myer Siegel & Co.
251-255 SOUTH BROADWAY

Superb Showing of

Children's Dresses

In white or colored fabrics for the current season. The natty and exclusive styles are not equaled by any store on the Coast, and such a generous assortment that choosing is a delight. You will find buying children's garments here economical as well. All the ages are represented in appropriate modes and materials, from the tot up to the young maid of 20 years.

Coats

We offer a charming range of coat styles to buy from—Serges, Coverts, Mixtures, Cravenettes, Etc.; neat and appropriate trimmings and modes. Prices always reasonable.

Juvenile Headwear

Hats of straw and lingerie materials, many exquisitely trimmed. Some exclusive Parisian styles.

Women's Undermuslins

Here are undergarments of nainsook, muslins, cambrics, etc., of more than usual character. Our make, representing undermuslin perfection, generous cut, beautifully made, charming and dainty in embellishment, not expensive—as this price range will indicate: Gowns 95c and up. Drawers or chemise 50c and up. Corset covers 25c and up.

SIEGEL'S "WOMEN'S AND CHILDREN'S WEAR"

Harmony in Picture Framing

ANY FRAME SHOP can make frames. The art of fine frame-making is having the picture and the frame agree—that combination is an art as it is done by our frame-makers. Let us try it.

Sanborn, Vail & Co.

357 So. Broadway.

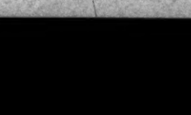

WHITE HAIR

If you will spend a few moments inspecting our stock you will readily see why we are in a position to give you the best goods in the city.

SHAMPOOING 50c

BENNETT TOILET PARLORS

Corner Fifth and Spring Sts.

LULL CARRIAGE CO.

POPULAR VEHICLES AT POPULAR PRICES

Cor. Main and Tenth Streets

LOS ANGELES.

"The Workingman's Furniture Store"

The Place to Save Money on

CARPETS OR FURNITURE—CASH OR CREDIT

The Crescent Furniture Co

Home 1569, Main 4045 514 S. Main

SILKS Highest Quality Lowest Prices

THE SILK STORE

(FROM LOOM TO CONSUMER)

219 Mercantile Place

IMPORTANT

The prettiest new styles in Spring garments arriving daily.

B. B. HENSHEY

521 South Broadway

THE LEADER Popular Priced Millinery

109 South Spring Street

Under Nadeau Hotel

Largest Ready-to-wear Ladies' Hat Store on Pacific coast. Wholesale and retail.

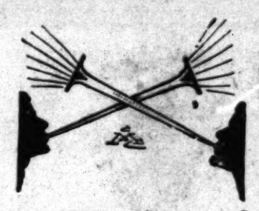

Flaring Is The Thing.

The the Spring Overcoat flares slightly at bottom. So does the new Sack Coat.

Most tailors "flared up" at the idea of flares. Hard work to make nice work out of them.

We drilled our cutters and our corps of crack tailors two months this winter on getting the flaring down fine.

That's why the new Spring suit bearing our label has a something of superior grace the others lack.

Spring Overcoats to measure, $25 to $60.

Spring Suits, $20 to $50.

See our spring opening windows.

New Spring goods all in. See the new "King's cloth" shepherd checks and gun club checks, etc.

Brauer & Krohn

Tailors to Men Who Know.

THREE STORES.

128-130 S. Spring, 5th and Spring, and 114 1-2 South Main Street.

Phones—Main 3116. Home 2695.

Several new features characterize 1906 spring apparel—effects that require skillful tailoring.

Hundreds of particular men depend on the Gordan system to exemplify these new ideas.

Drop in today and examine our handsome showing of Spring woolens.

Patterns and prices to suit you.

B. Gordan

Tailor and Draper

104 S. Spring St.

KAHN'S

457 SOUTH BROADWAY.

New Stylish Gray Suits for Spring Wear

Our assortment is large, comprising all styles, sizes and fabrics. They are strictly up-to-date, long, straight front sack coats, deep center or side button vents, hand tailored, new broad shoulder effect. Also double breasted style. Whatever you pay, all clothing bearing our name is fully guaranteed to you. New grays at $12.50, $15.00, $18.00, $20.00. See them in our large display windows.

KAHN'S 457 S. Broadway

American Block Coal

is clean, hard, odorless and practically all consumable.

It costs no more than other kinds

Wood, Hay, Grain

CLARK BROS.

1249 S. Figueroa St.

West 69 Home Ex. 106

MEN'S FANCY SOX 25c

Special cleanup sale of all odd lots worth up to $1.00 the pr.

LOWMAN & CO.

131 South Spring

SUITS TO ORDER

THE BEST $15 EVER MADE

SCOTCH TAILORS

330 S. SPRING ST.

"OUR SION"

BELL'S EXCLUSIVE TAILORING

Maker of Men's Fine Clothes

$30 to $50

343 South Broadway. Left 2

"SOMETHING NEW EVERY DAY."

Jacoby Bros.

331-333-335 South Broadway.

Skirts Made Free

If you have not yet taken advantage of this special offer, bother and delay, simply buy the materials here, and we will make your skirt free.

Don't Miss This Big Neckwear Sale

Greatest of Neckwear Sales

Beautiful Styles from 9c up

It will be your own fault if you do not have a beautiful assortment of neckwear for Spring and Summer.

The special purchase we put on sale this morning comprises eighty different styles, and no woman can fail to find beauty that will just please her.

We have divided the purchase into the following lots:

15c Neckwear 9c

This lot comprises regular 15c values, embroidered top with beautiful Battenberg stocks.

25c Neckwear 15c

Hundreds of exquisite embroidered stocks, lace stocks and lace stocks.

35c Neckwear 19c

Many of these styles are made of butcher's linen, beautifully broidered; others in lace bead effects, and still others in fine chiffon.

50c Neckwear 25c

Beautiful chiffon and ruching stocks, lace stocks, with bow with pleated chiffon jabots, and many other styles all worth

$1.00 Neckwear 45c

High class novelties in chiffon stocks with daisy bow trimmed with braid. Hundreds to choose from; all worth

2000 Samples of

Men's Fancy Hose 19c

Worth 35, 50 and 75c

Among all our sales of sample hosiery this lot easily ranks as the most attractive, and includes values. There are 2000 pairs, not one of which is worth less than 35c and most of them 50c and 75c.

Some come in fancy silk plaited effects in lisle; others in mercerized silk and Egyptian—also every conceivable pattern, color and new novelty. The hosiery comes with double and has extra high splice, Hermsdorf dye. Friday and Saturday, 19c.

Use the "Villeway" as a thoroughfare bet. Broadway and Hill St.

VILLE DE PARIS

A. FUSENOT COMPANY

317-325 S. Broadway, extending to 314-322 S. Hill St.

Our Grand Spring Opening

Continues TODAY AND SATURDAY

Don't Miss Seeing This Attractive Parade of High Novelties for

Artistic Effects in New Embroideries and Robes

A peep at these beautiful embroideries will convince you that our vast assortment is distinct style—so different from ordinary stores. Designers have excelled all previous

OUR MATCHED SETS

In Batiste, Nainsook, Swiss and Cambrics

In Edges, flounces, insertions, bands and medallions, are very extensive, and embrace all desirable widths, and are shown in ANGLAISE and FRENCH

TODAY'S SPECIAL

White Embroidery Robes Only $11

These robes are shown in several beautiful designs of the popular Eyelet embroidery, for the longest skirt, and 4½ yards wide. They contain enough plain material to make and 4½ yards of insertion for trimming.

Ville Embroidery appeals to every feminine heart. See this showing

BOWEN & DOLTON

OWNERS OF 12 BIG TRACTS

None Better

.....IN ALL LOS ANGE

Vernon and Compton Av

Tract Will Double Every Dollar You Put In

Improvements well under way. Don't wait till prices are advanced before buying...

Vernon and Compton Avenue Tract is on Vernon avenue, a coming cross-town business street, and in the heart of the southeastern manufacturing district, where values and population grow all the time. SEE THIS TRACT BEFORE INVESTING. GO OUT TODAY! Take E. Ninth-street or Hooper-avenue car.

LOTS $550 UP SMALL PAYMENT DOWN, BALANCE MONTHLY OR QUAR

BOWEN & DOLTON

Both Phones 2672. 439-40-41 Douglas Bldg., Third and Spr

Editorial Section.

PART II—LOCAL SHEET: 10 PAGES

XXXVTH YEAR.

M. B. Blackstock

DRY GOODS

SPRING AND THIRD

Six Friday Sp

Silk Kimonos $5

new spring styles, made of best quality Japanese silk; wide yoke, broad satin bands, very full; all the wanted colors and black; pretty characteristic Japanese floral designs; easily seven dollars, here today for

White Waists $1

possessing style equal to dollar-fifty garments. New, dainty dase. Made of fine lawn; yoke and back done in quarter inch tucks, front of English eyelet embroidery, tucked stock and other feature than belongs to modern waist—today at, each,

Cloth Ja

An entirely ne ets, of black covert; 52 tailored and good taffeta. such styles un would consider at that. Today

Rain Co

Today we will proof cravenett prices. Useful coats in Oxford tans. Box pleat collar and cuffs and fancy butto up to $20.00. To

Notion Departm

Supporters 35c

hook-on hose supporters, and four straps; plain or silk elastic. Pinks, blues, reds, greens, black and The Marlowe is a standard sold everywhere at fifty here today, 35c.

$2.75 Bag

A new eight-inch hand bag, gold plated, lea with coin purse, middles. Colors green, blue and b for today, $1.75.

Kranich & Ba Art Grand

exhibition shows the Kranich & Bach Art Pa This case is in the design of the Louis beautiful lines, exquisite carving and dainti can all combine to make it one of the mos BRANDS that has ever been shown. PRICE

Geo. J. Birkel

Steinway, Cecilian, Victor Dealers. 345-347 SOUTH SPRING STREET.

Wines and Liquo That Are Pure

quality, purity—insist upon these three essent in buying wines and liquors. To be doubly sure, le you. Prices right.

50c per gallon. 50c per gallon.

5-YEAR-OLD SHERRY per gallon.

APRICOT BRANDY per bottle.

YEAR-OLD WINES—Angelica, Port, Muscatel, Catawba, Reisling, Zinfandel and Claret per gallon.

UNFERMENTED GRAPE JUICE—50c bottle, gallon.

DRY WINES—From to $1.50 per gallon. Very fine old wines—vate stock—famous vin —$2.00 per gallon.

TWENTY-YEAR-O WINES—Port, Sherry, Madeira. Tokay—$1.50 p lon.

PERFECTION BREW B 95c dozen quarts, 65c pints.

Rock and Rye—75c per

V. Germain Wine C

615. 635 SOUTH MAIN STREET.

Sunset Main

—ONLY—

WORK $4.50

to demonstrate our painless meth- All workmanship. Come at once and work guaranteed the very best that can be had an much you pay. Cleaning and examination free. WAY DENTAL PARLORS, 482 1-2 South Broadway. Also open evenings and Sunday forenoons.

Boyd's & Davidson Furniture Co

Just 6th St., Between Spring and Broad Just over the line from high rents and high prices." "Nuff sed."

Special Section. LOCAL EDITION: 10 PAGES

Los Angeles Daily Times

YEAR.

California del Sur. CITY AND COUNTRY.

FRIDAY MORNING. MARCH 16, 1906.

On All News Stands, Trains and Streets. | 5 CENTS

H. B. Blackstone Co.
DRY GOODS
SPRING AND THIRD STS.

Six Friday Specials

Silk Kimonos $5
...new spring styles, made of ...quality Japanese silk; ...bead satin bands, ...all the wanted col... ...pretty characteris... ...floral designs; easily ...dollars, here today for

White Waists $1
...stunning style equal to ...city garments. New, ...Made of fine lawn; ...and back done in quar... ...front of English eye... ...tucked stock and ...to match. Belongs to ...waist—today at, each,

Cloth Jackets $12.50
An entirely new line of cloth jackets, of black broadcloth and tan covert; 52 straps; handsomely tailored and finished; lined with good taffeta. We've never seen such styles under fifteen dollars; would consider them exceptional at that. Today, each, $12.50.

Rain Coats $16.50
Today we will sell a line of rainproof cravenette coats at bargain prices. Useful all-the-year-round coats in Oxford grays and mixed tans. Box pleated backs, belted; collar and cuffs trimmed in braid and fancy buttons. Values range up to $20.00. Today, choice, $16.50.

Notion Department

...Supporters 35c
...hose supporters, ...four straps; plain or ...shade. Pinks, blues, ...red, greens, black and ...The Ralston is a standard ...and everywhere at fifty ...Today, 35c.

$2.75 Bags for $1.75
A new eight-inch frame, pin Morocco hand bag, substantially made, gold plated, leather lined, fitted with coin purse, sewed leather handles. Colors snuff brown, tan, green, blue and black. Choice just for today, $1.75.

Kranich & Bach Art Grand

...shows the Kranich & Bach Art Parlor Grand. ...case is in the design of the Louis XV period. ...lines, exquisite carving and daintiness of orna... ...combine to make it one of the most beautiful ...that has ever been shown. PRICE $950.

...o. J. Birkel Co.
...Sterling, Cecilian, Victor Dealers.
...307 SOUTH SPRING STREET.

...es and Liquors That Are Pure

...purity—insist upon these three essentials ...wines and liquors. To be doubly sure, let us ...right.

UNFERMENTED GRAPE JUICE—50c bottle, $1.50 gallon.
DRY WINES—From 50c to $1.50 per gallon.
Very fine old wines—private stock—famous vintages—$2.00 per gallon.
TWENTY-YEAR-OLD WINES—Port, Sherry, Muscat, Maderia. Tokay—$1.50 per gallon.
PERFECTION BREW BEER—95c dozen quarts, 65c dozen pints.
Rock and Rye—75c per bottle.

...Germain Wine Co.
...SOUTH MAIN STREET.
Sunset Main 919.

—ONLY—
...WORK $4.50

...demonstrate our painless meth... ...Come at once and ...guaranteed the very best that can be had anywhere. ...DENTAL PARLORS, 482 1-2 South Broadway. ...Cleaning and examination free. ...evenings and Sunday forenoons.

...& Davidson Furniture Co.
...6th St., Between Spring and Broadway.
...over the line from high rents ...high prices." "Nuff sed."

MAGNIFICENT PLAN FOR CITY BEAUTIFUL.

Specialist Engaged by Municipal Art Commission to Prepare Drawings for Transforming Los Angeles into Poem of Loveliness.

STUPENDOUS in its scope is the plan for civic improvement under consideration by the Municipal Art Commission of Los Angeles. Should the plan be adopted, millions will be expended and a score of years will scarcely see its completion.

Streets opened, widened and straightened through the heart of the city; the eradication of Sonoratown and the plague breeding spots of Chinatown; the paving of the main business district and principal streets, and the adequate lighting of the whole city so that not a dark corner will remain—these are only a few of the important features of the project.

Beginning in the heart of Los Angeles, according to the plan, streets are to be laid out on a general plan; crooked places will be made straight; space will be set aside for public statues, and public buildings will be provided with air-spaces. There will be parking along many of the principal streets, and urban thoroughfares will be beautified with handsome shrubbery and ornamental trees.

Leading to the parks will be wide boulevards, lined with shade trees. These thoroughfares will be named after the parks to which they lead. Street cars will be barred.

Stretching away to Griffith Park will be a broad boulevard leading from the center of the city and probably traversing Elysian Park.

OWENS RIVER FOUNTAIN.

Commemorating the Owens River water project will be a handsome fountain near the heart of the city, and throughout the municipal confines other ornamental drinking fountains will be established.

Attention will be given to public buildings, and arrangements will be made for grounds surrounding each of the structures owned by the city.

Several plans have been submitted and each has received careful attention.

The present project has to do with the bringing of Charles Mulford Robinson, one of the first "city architects" in the United States, to Los Angeles. He will look over the city and may prepare working plans.

Mr. Robinson is at work now on a similar project in Denver.

The Municipal Art Commission is composed of representative citizens appointed by the Mayor. Each office is honorary and the committee is empowered to make suggestions for the improvement of civic conditions. The members are Maj. E. F. C. Klokke, Mrs. W. J. Washburn, Mrs. Sumner P. Hunt, John Parkinson and F. W. Blanchard.

There has been a desire to keep the present proceedings a profound secret until some workable scheme has been adopted.

Because the commission is alive to the best interests of the city each member has determined that Los Angeles shall not be left behind in the onward rush toward civic improvement. As other cities have swung into line the commission has taken the cue, and the present gigantic scheme is a result of their activity.

FUNDS FOR DRAWINGS.

Already the money has been secured for bringing the architect to Los Angeles, and there is enough in sight to insure the preparation of drawings portraying his ideas.

F. W. Blanchard, secretary of the commission, has worked hard to bring the project to a head. He was reticent yesterday when approached regarding the undertaking, and was loath to commit himself. He declares the desire of the members of the commission is to do nothing hasty.

Speaking of the proposed undertaking, Mr. Blanchard said:

"I hardly know whether this matter should be made public at the present time, and I do not desire to do anything that will harass the commission in its work as an advisory committee."

When told of certain plans already known to those who are most interested in the undertaking, Mr. Blanchard made the following statement regarding the work already accomplished:

"Los Angeles is to be congratulated," said Mr. Blanchard, "on the fact that she is following in the footsteps of other large cities in negotiating arrangements with one of the leading architects of the United States, who is to come and suggest plans for the beautifying of the city.

"It is well known that San Francisco has adopted a plan, which, while it will not be completed for fifty years, and means an expenditure of at least $50,000,000, means a civic improvement of great splendor and worth.

FOLLOWING THE LEAD.

"Los Angeles is never second to any city of its size, and the wave of public improvement is sweeping over us. The Municipal Art Commission has for two months been negotiating to secure the services of a man who will devise a project for the beautifying of the city.

"What could be more important than the surrounding of our public buildings with air spaces and parks, and the planning of boulevards and parkways to reach our great natural parks, which are among the handsomest in the world.

"Again, on the completion of the Owens River water project, a great fountain should be erected to commemorate the greatest enterprise ever undertaken by a city of this size.

"The public library, the art gallery and museum, and all civic buildings are included in the general scheme of civic beauty. These great objects and ends can only be accomplished through the numerous associations and societies of our city and the Art Commission proposes to assist each organization.

"It is a noteworthy fact that the Chamber of Commerce has one of the most active committees for the betterment of the public roads and boulevards. We will work in conjunction with this body.

"If the present desire of the commission be carried out, not only will Los Angeles become a most beautiful city, but the countryside will be beautified in keeping with the city.

"These civic improvements are naturally of an extensive scope, as they will reach all parts of Los Angeles, and will provide outlets to each of the pleasure resorts and points of interest in the county.

"The expense will be great, but when we understand what the undertaking means, we will all be willing to pay without a murmur."

WIGGINS AFTER CUBA'S SCALP.

PLANS TO OFFSET CALL OF WEST INDIES RESORTS.

Chamber of Commerce Secretary and Associate Leave for East to Look Into Matter of Installing Permanent California Exhibit, Possibly at Atlantic City.

Cuba and the railroads that are booming it as a winter resort had better "look a leetle out." After the Chamber of Commerce closed last night, Secretary Frank Wiggins and Assistant Superintendent C. L. Wilson softly stole away with a grip. The grip contained two tooth-brushes and a check book. With that for ammunition, the two heralds of California's progress departed for the Atlantic Coast, to look into this matter of Cuba. An explosion is due about five days from now.

This trip is the culmination of a great deal of quiet work. For more than three years, Frank Wiggins has had close to his heart a scheme for a permanent exhibition of California products somewhere in the East where it would reach a large number of people. The recent knocking of California and boosting of West Indies resorts by interested transportation companies has given increased vigor to the scheme.

Several months ago the Exposition Committee of the Chamber took the question in hand. J. R. Newberry was instructed to look into the matter of placing an exhibit. Atlantic City, N. J., had long been regarded as a favorable spot for such an enterprise, because a large number of people that are likely to be interested in it pass a part of every year there. It is estimated that two and a half million persons visit Atlantic City a year, which is a greater number than attended he St. Louis or the Portland exhibition.

Mr. Newberry has secured options on two spots along the board walk at Atlantic City, which are as favorable places as can be found. To overlook the positions and prepare for the installation of an exhibit if they prove as good locations as they appear to be, is the mission of Wiggins and Wilson. Incidentally, they are after the man who is trying to make Cuba famous, and hope to dispel some of the false ideas that have gained headway in the East about California.

They expect to be gone only two weeks. If the exhibition is placed in the East, another trip will be necessary.

FALSE ALARMISTS?

Two boys, Ed Randolph and A. Wetmore, were arrested yesterday, charged with turning in a false alarm of fire. The boys are said to have pulled box No. 24 shortly before 1 o'clock yesterday morning.

SEES BRIGHT ALASKA.

Newly-Appointed Governor of Great Territory Here, Tells of Great Future Possibilities.

"The future of Alaska is even brighter than its brilliant past, and the next ten years will see that big country developed upon a scale with which even the great accomplishments of the last fifteen years cannot compare," said W. B. Hoggatt of Jualin, Alaska, the newly-appointed Governor of the Territory, who arrived in this city yesterday for a few days' rest.

Gov. Hoggatt registered at the Angelus. Last night he painted a glowing word picture of the great future of the big country up north.

"Mining is being conducted on a larger scale each day. Railroads are beginning to be built, and before the year is out two new lines will have been completed, which will tap the big copper fields lying in the interior, and which will give direct connection with the coast cities and ports," continued Hoggatt.

"The prevalent opinion is that Alaska produces principally gold, ice and seal skins. Up to within the last few years this was true, but it is not generally known that there are vast coal beds in the interior, which are easily accessible by railroad lines now building. Both hard and soft coal is there in abundance.

"Extensive copper and tin deposits have been discovered and are being worked. What we need is men to work. Wages are double what they are in the States, and workingmen can hardly be secured at any price.

"The coming year will see the completion of the Alaska Central Railroad from the town of Seward, on Resurrection Bay, directly north through the Shushitna Valley, a distance of about two hundred miles.

"The Valdez and Copper River Railroad is also nearing completion. This road will extend about 450 miles from the seaport of Valdez to the town of Fairbanks, in the interior, and will open up for settlement a vast area of the highest class of land.

"The completion of these roads will shorten the time between San Francisco and the interior of Alaska about two days, and will mean much for the seaports of California in the increased business."

Gov. Hoggatt painted a vivid picture of the possibilities and opportunities for young men to make their fortunes in the land of snow and ice.

The appointment of Gov. Hoggatt by the President was made subsequent to the resignation of John G. Brady, former Governor. Mr. Hoggatt has not been installed formally, and before returning to Alaska will visit Mr. Roosevelt. He expects to take the oath of office in May.

One of the new things Gov. Hoggatt will ask Congress for is the privilege of Alaska sending a Territorial delegate to Congress in the same capacity as the delegates from other Territories.

BUTTER-IN "GETS HIS."

Union Walking Delegate Makes Himself Nuisance in Union Place and Now His Head Is Sore.

The thugs employed by the labor unions to enforce the canons of the chief grafters have become so used to "butting" into other people's business and causing trouble where they have no right to meddle that they sometimes raise a row with their friends, just to show what they can do.

It is this habit which brought to grief one of the walking delegates for the waiters' union Wednesday afternoon. He might have found other proprietors of restaurants "easy," but when he entered the place known as Vern's Lunch Room, No. 261 East Fifth street, he found a man in charge. Now he is nursing a sore head.

While Vern was serving his noon customers, the union thug entered his place and, according to those present, declared that he intended investigating, and loudly announced that he was acting in the interests of the waiters' union.

Vern, the proprietor, endeavored to quiet the obstreperous totemite, but to no avail. The unionite bellowed like a mad bull and threatened to exterminate Vern and every one else present, and send them to a climate noted the world over for its warmth.

Some of those seated at the tables became alarmed and left. Others watched the walking delegate carefully as they ate, lest he should move too close to them for safety.

Vern runs a union shop, but at last he could stand the actions of the representative of the waiters' union no longer, and ordered him out. He refused to go until he had "satisfied himself" that "all was well," and the tenets of the union were followed out.

At last Vern gave him just five minutes by the clock to get out. The man not only refused, but made himself as disagreeable as possible. When the time was up, Vern walked toward the totemite to put him out, but just before he reached him the thug made a savage rush for him. Vern grabbed a stool and knocked the butter-in down. Vern helped him up and then forced him to leave, with a warning never to come back. He may "walk" elsewhere next time.

THIEVING PEDDLER.

A good description of the peddler who entered the apartments of Mrs. A. Sherlock, No. 1141 West First street, during her absence, and stole $2, has been secured by the police. The robbery was reported yesterday, and a number of occupants of the house were able to give an excellent description of the man.

LOVE LAUGHS FOR VIRTUOSO.

No Train Could Pull These Two Hearts Apart.

Orchestra Leader's Thrilling Chase for Bride.

Groom Gets Off Wrong, but Horse Saves the Day.

It isn't Fate's fault that Julius Bierlich, director of the orchestra at the Burbank Theater, has come smiling in from the north with a fair and blushing bride on his arm.

Fate had the cards stacked against Julius when he slipped away from Los Angeles a few days ago to take to wife pretty Miss Hermine Ruschhaupt, whose home is at Dinuba, which is in the valley of the San Joaquin.

Naughty Fate, which takes particular delight in tantalizing violin virtuosi and others, put Julius on the wrong train, which likewise was headed in the wrong direction, and the faster his heart beat at the thought of nearing the one closest to it, the faster the wheels clicked over the ends of the steel rails pointed in the direction opposite to the Tulare-county paradise which Julius thought he was approaching.

They were to meet in Visalia, the county seat, where the marriage licenses come from.

ALAS! NO JULIUS.

Arrives the demure little bride-to-be at the railroad station at Visalia. Scans the faces of the male passengers who arrive on the evening train that connects at the nearest junction with the main line up through the San Joaquin from Los Angeles. No Julius, but much trepidation and near tears.

On a train speeding rapidly from the junction point in the other direction reclines the virtuoso, dizzy in the delights of dreamland. With palpitating heart and keen ear he hearkens to the brakemen as he shouts in inimitable and nonunderstandable jargon the alleged names of the station. Accustomed to traveling, Julius was not surprised that none of these verbal atrocities sounded like "Visalia," but he soon began to fidget; then to fret.

It wasn't many hours at the most before Bierlich made the horrifying discovery that he was headed wrong, whereupon he piled off at the next station. Horrors! No train back to Visalia for a day.

Finally he told his sad tale to a man with a horse and buggy. The man's heart softened and soon Bierlich was driving madly across country in a straight line for Visalia.

On arriving, no bride was in sight. In response to Bierlich's desperate inquiries, no one seemed to have seen her.

Finally a loafer vouchsafed the information that she'd been and gone.

Then to the telegraph station flew the now excited groom.

Into one door he flew. In another door ran a fair girl, with hat awry and her blue eyes looking suspiciously tearful.

TABLEAU!

"Julius!" she gasped.

"Hermine, ah I thought I had lost you," he panted.

Then to the license clerk and all went smoothly ever after, as is usual in the case of true love.

The wedding was a very pretty affair, taking place at the home of the bride's parents, Mr. and Mrs. H. Ruschhaupt of Dinuba. Only relatives were present at the service, which was read by Rev. E. E. Fix. Miss Elizabeth Ruschhaupt, sister of the bride, played the Mendelssohn "Wedding March" as the bride came down the broad stairway attended by her sister, Miss Elsa.

As to the bride, she looked quite as charmingly pretty and unconcerned as if nothing had happened at all. Just as if she hadn't nearly lost the groom and been on the point of sobbing her heart out.

She wore a lovely gown of white silk crepe de chine over taffeta, trimmed with chiffon and cascades of exquisite Brussels lace, brought by the groom from abroad. The misty folds of the tulle veil fell to the hem of her gown, caught in her hair with coronet of fragrant orange blossoms. She carried a shower bouquet of white carnations and maidenhair ferns.

Miss Elsa, the bridesmaid, wore a dainty gown of blue nun's veiling and carried a huge cluster of violets. Little golden-haired Miss Adele Holt, a niece of the bride, preceded the wedding party and W. Giesselman acted as best man. The couple stood for the ceremony beneath an arch of palms and the pearly blossoms of the nectarine. Later a wedding supper was served.

Mr. Bierlich's bride is a beautiful girl, and is possessed of a fine voice. She formerly lived in this city. They will make their home here.

JEWFISH MAKE SMITH KINGPIN OF BEACH.

"WINDY JOE OF REDONDO"—formally listed on the great register as Joseph Newton Smith, fisherman—is figuratively wearing crowns of laurel at the present time. He has made a record for himself the past week, and is the kingpin on the Redondo Beach sands, at least among the fisher folk.

Smith and his latest catch.

Mr. Smith has contracted the habit of landing a jewfish every day, and like little Tommy Sneeze, "he just simply can't help it." When the Redondo people see the familiar lateen sail of Joe's boat headed portward they never say "Here comes Joe," but "Here's another jewfish; run and get the heavy tackle!"

Yesterday morning Joe was out for three hours. He headed out into the Santa Monica Bay about three miles and dropped his "108-line," to which was attached a double hook, baited with a hunk of halibut. Within five minutes the jewfishes passed the word that "Windy Joe" had arrived, and a great 300-pounder came up for the sacrifice.

The fish swallowed both hooks, and then made the fight of his life. The "108-line" is about the size of an ordinary slatepencil. The fish was gamey and dashed to and fro. Many times it was almost certain the line would snap. The struggle lasted almost three hours. Finally the huge creature was brought to the boat's side, and by dextrous management was hauled in. Joe was alone. He had a task.

This fish was exactly six feet long and weighed not an ounce less than 300 pounds. It was shipped to Zaiser Bros., Los Angeles. From there, where? Fisher folk say the Chinamen eat them—who knows? Remember, this is Lent, and people must have fish.

Within the week Joe has caught and taken to Redondo Beach six monster jewfish. The largest weighed 365 pounds. In all these catches he used only the "108-line," and halibut bait lured the monsters to their fate.

While "Windy Joe" holds the record for continuous catches of jewfish—or great black sea bass, as the shippers prefer to call them—the record for weight is held by Adolphus Jubelt, another fisherman at the same beach. His immense catch occurred about three years ago, and it was a jewfish weighing 733 pounds.

Fishermen at Redondo are complaining that this season the fish are running very scarce. They say that several varieties usually found in the waters of the bay in comparative abundance are, for some mysterious reason, seldom seen.

It's sort of giving away trade secrets, but the fishermen say things are not like they used to be "in the good old times." Then they could make as much as $10 a day; now they have to be content with an average of $3. Poor fishermen! Somehow or other one generally has the idea of fishermen having to live in tumbledown "shacks" and being scarcely able to coax enough fish from the briney deep to pay for their salt; but down in Redondo some of the fishermen live in the neatest and most attractive of cottages—places worth a pretty penny since the fancy has struck people for Redondo Beach homesites.

ARBOR DAY POSTPONED.

Los Angeles Exercises Will Be Carried Out One Week from Tomorrow.

The rain of yesterday interfered with the preparations for the celebration of Arbor Day, and weather conditions for today appeared uncertain, so the affair has been postponed until the 24th inst., one week from tomorrow. At that time the programme which had been arranged for today will be carried out.

The Mayor's proclamation of a holiday stands, and means that the City Hall will be closed today in so far as the transaction of city business is concerned. Such a proclamation cannot be recalled. The clerks don't care.

FIREBUGS ABROAD.

Two Blazes Early Yesterday Apparently of Incendiary Origin—One in Same Place Recently.

Evidence that Los Angeles is not yet rid of firebugs was shown yesterday morning in two fires, both apparently of incendiary origin. A blaze in the rear of a house at No. 726 South Spring street was discovered about 4 o'clock by a newsboy, and soon extinguished. The house is occupied by R. L. Parker, who states that a blaze originated in the house a short time ago in an unknown manner. No cause can be assigned to yesterday's fire, which caused a loss of $1000.

Another fire of incendiary origin was discovered at 5 o'clock in the residence of J. W. Rust, No. 137 North Main street. Fifty dollars will cover the loss.

DECISION FAVORS SHIPPERS.

The Appellate Court yesterday handed down a decision of interest to everyone shipping goods. Donlon Bros. got a verdict against the Southern Pacific before Judge Ewing of Ventura. The company appealed. The Donlons had shipped some valuable horses, placing their worth, however, at $20 in the shipping bill. The leg of one animal was broken through a train accident, and the horse was shot. Another horse was injured.

The shippers had received a verdict of $350 for the dead horse and $200 for the other. The company appealed, on the ground that gross negligence was not shown, and also that as the shippers had stated the value of the horses as $20 in the shipping bill, the company was not liable for more than that.

The Appellate Court found that gross negligence had been shown, and that in regard to the other question, the general rule has been that where the stated value has not been too grossly at variance with the real value, it is allowed to stand. At the same time, an agreement fixing the value of property is not a limitation of liability. When the stated value of the goods is obviously much below the real value, the real value must be taken into consideration. These rules rest not on statute, but on public policy; and it is good public policy, said the court, to prevent the carrier from so arranging its rates that low values must be declared in order to get a proper freight rate, and then using this agreement as a limitation of liability. The decision of the lower court was therefore upheld.

'TWASN'T A JOKE.

A clever sneak thief made a clean sweep of the roo mof R. Anthony, No. 651 San Fernando street, early yesterday morning, and when Anthony awoke and found money and valuables missing he accused his roommate of having played a practical joke. His room-mate resented the allegation, and an investigation disclosed the fact that both men lost to a thief. Anthony was robbed of $11.50 and a gold watch, and his roommate found $4.10 missing from his clothes.

THE PUBLIC SERVICE.

SUMMARY OF THE DAY.

The Mayor, Councilmen and other officials indulged in much acrimonious comment yesterday concerning the granting of the franchise for the Salt Lake spur in the Sixth Ward, all endeavoring to explain who is and who is not to profit in the operation, and why.

Incensed at the Mayor because of a fancied insult, Spook Howton entered the private office and engaged in a wordy conflict with the Chief Executive. He was pitched sprawling into the outer room.

A jury in the United States District Court yesterday found Everett B. Thomas, former forest supervisor, guilty on ten counts of falsifying government records. An appeal will be taken.

Walter H. Jones, a wealthy cattle man, is sued by his wife for maintenance, she alleging that he allowed her only 40 cents a day.

Medical experts are testifying in the Buck murder trial in rebuttal of testimony put in by the defense. Unless unduly prolonged on cross-examination, it is possible the testimony will close today.

Harry Hansborough, charged with forgery, was bound over for trial in the Superior Court yesterday.

Police Justice Chambers fixed the preliminary examination of E. H. Graham, charged with passing fictitious checks for March 21.

Deputy Eshelman of the State Labor Bureau, yesterday filed complaints in the Police Court against two merchants, charging violation of the child-labor law.

AT THE CITY HALL.

FINGERS POINT AROUND RING.

CITY OFFICIALS MIX IN TANGLE OF ACCUSATIONS.

Mayor and the Councilmen Say Uncomplimentary Things About One Another in Regard to the Salt Lake Spur Track in the Sixth Ward, and Some Other Things.

The Mayor, the Council and city officials generally showed a disposition yesterday to wash in public the soiled linen that accumulated during the controversy over the Salt Lake spur track in the Sixth Ward.

Mayor McAleer made some remarks not exactly of a complimentary nature when he learned that some of the Councilmen bought property on East Eleventh street while the application for the spur was pending.

Councilmen in turn alleged that the Mayor tried to "hold up" the Salt Lake and get an exorbitant price for his holdings on Santa Fé avenue. Each party was willing to pour its troubles into the ear of any unfortunate reporter who chanced to wander into the City Hall.

The Councilmen claim an alibi by showing that the land they bought is half a block from the Salt Lake spur.

The Mayor admits that his partner was negotiating with the Salt Lake for the sale of the holdings of the Republic Iron Works. But he asserts, and his partner agrees, that all the negotiations were between the Salt Lake and Net Wilshire, and that the Mayor was not a party to it; not even so far as knowing the price asked.

Vice-President Clark of the Salt Lake was appealed to. He said that Wilshire came to him Friday and asked him to buy the block on Santa Fé avenue, in which Wilshire and the Mayor are interested, for $30,000.

Mr. Clark says he told Wilshire that the price asked is exorbitant and that he refused to make the purchase. Wilshire was accompanied by Attorney J. G. Mott. But Clark did not give a final answer until Monday. Last Saturday the Mayor vetoed the ordinance.

"We did negotiate with the Salt Lake for the sale of the property," said the Mayor yesterday afternoon, "but the overtures were made first by the company. Their land agent came to me and said that they would give $20,000 for our land. That was more than two weeks ago. I referred him to Wilshire and told him I would have nothing to do with it.

"When Wilshire and Mott talked it over with Clark last Friday we knew full well that the Council was lined up and that the Salt Lake would get the spur.

"But in order to use that alley it will be necessary for the Salt Lake to condemn some of our land; the alley makes a jog right at our property. We employed Mott and Dillon to represent us in the condemnation proceedings that we expect to follow. Last Friday they were talking over a proposal to compromise so that no court proceedings would be necessary.

"Realizing that we could not use our land for a factory site after the Salt Lake got the alley, my partner naturally offered to sell. This was simply a business transaction and bore no reference to the spur track."

But the relations between the Mayor and the Council are so strained that the legislators are inclined to make the most of—well of mole hills; and the Mayor is not inclined to be at all charitable toward the Council.

Howton's attempts to make profit out of the Salt Lake spur are matters of common report about the City Hall.

On the Saturday before the Salt Lake spur-track application was made Howton learned that it was coming in.

He promptly sent for his business agent, J. Harvey McCarthy, and in the Council committee rooms they traced the route of the spur on the map, with the assistance of Committee Clerk Goodwin.

Later Howton went to Goodwin in an indignant mood and accused him of "holding out." He said Goodwin sent his own brother down on Santa Fé avenue a week before to get all the best options, and that he was only letting Howton and McCarthy in on the fag end.

In the meantime the Mayor's friends are asking in suggestive tones how McCarey comes to be mixed up in the Councilmanic real estate syndicate.

McCarey is owner of the big boxing pavilion in the Eighth Ward. At the time he joined in the purchase of the East Eleventh-street property, the Council was deliberating over the adoption of a boxing ordinance limiting all "scientific sparring matches" to the block in which McCarey's building is located.

Great Educational Contest.

The San Francisco Chronicle is at the present time conducting an educational contest in which the grand capital prize is $1000 in cash which may be used to pay expenses in attending any school, college or university that may best suit the winner's convenience. The prize list also contains a large number of scholarships in some of the best schools and colleges in the State, and ranging in value from $100 up to $650; also five Weber pianos prizes worth $1000 each. The contest is under the management of W. S. Livergood, for many years a member of The Times news staff and who so successfully conducted The Times scholarship contests of 1902, 1903 and 1904. There is a fine opportunity for some ambitious youngster south of the Tehachepi to enter the Chronicle's contest and annex that $1000 prize to Southern California. Some of "Professor" Livergood's old pupils should get in communication with him at once. Address Contest Editor, room 38, Chronicle Building, San Francisco, Cal.

MAYOR FIRES SPOOK HOWTON.

THROWS FREAK COUNCILMAN BODILY FROM OFFICE.

Executive Takes Umbrage at Insulting Words of the Sixth Ward Misfit, Seizes Him by the Scruff of the Neck and Casts Him Into the Outer Purlieus.

Mayor McAleer yesterday rubbed another patch of gilt off the already tarnished reputation of Spook Howton. He took the labor-union false alarm by the neck and pitched him bodily out of his private office.

Howton went to the Mayor's office unannounced and uninvited to demand a "retraction" of certain things the Mayor was reported to have said about him in the "Recky."

He went with sounding horns and blare of trumpets and his ever-present retinue of reporters of the afternoon papers.

He returned sprawling, his coat tails flying and the hard hand of the Mayor caressing the tender spot under his ear.

The next time Howton tackles the Mayor he will make use of the long-distance telephone.

And after it was all over Howton cautiously opened the door of the outer office and, protruding his freckled countenance half way through the crack, hurled at the city's chief executive this awful malediction:

"Mr. McAleer, y' 'ave shown yourself in your true colors; y' are no gentleman, y' know."

Howton was awfully cut up yesterday because the "Recky" had been rude enough to accuse him of graft in connection with the grant of a spur track in the Sixth Ward to the Santa Fé company.

Just because his dear friend, J. Harvey McCarthy, had been pricing some property along the Salt Lake spur, at Howton's request, Howton didn't see why the "Recky" should be so ill-bred as to say rude things about "graft."

Some one said that the Mayor tipped the story off to the "Recky." That was Howton's cue; he would go to Mayor McAleer and demand an apology.

ADVISED THE 'PHONE.

His friends, the labor-union agitators, advised him to use the telephone. They said it would be safer. McAleer licked two of these agitators while he was superintendent of the Baker Iron Works, and they have learned to steer clear of him.

But Howton thought he was immune. Swelling up like a boy in his first pair of boots, Howton butted into the Mayor's private office, interrupting a conference and disarranging the furniture.

He stalked up to the Mayor's desk with the air of a one-night-stand Othello and demanded the name of the person who informed the Mayor that he (Howton) held options on property along Santa Fé avenue.

Mayor McAleer looked him over for a moment in grim silence.

"Charlie," he called to his secretary, "you better send over to the station for an officer to take charge of this man. He isn't responsible for his actions, and he is likely to hurt himself."

A titter ran around the newspaper group. Howton sank into a chair and gasped.

"Is this your answer? I 'ave been insulted. 'Ave you 'eard what the Record said you said about me? I 'ave it 'ere."

In moments of excitement Howton lapses back to the cockney dialect and his control of the letter "h" is decidedly uncertain.

Not deigning a reply the Mayor went on with his interrupted conversation.

Howton tried again.

"See 'ere, you 'aven't give me a square deal, y' know. Y' really ought to say who it was, y' know. It's beastly 'ard on me this way."

For a moment the Mayor's Irish temper gained the ascendency and he gave Howton a scathing denunciation that made the craven Sixth Warder cringe like a cur under the lash.

MAYOR WARMS UP.

"You have lied about me as no man ever dared lie before," bellowed the Mayor. "You have accused me publicly of things of which no honest man would ever dream, much less do. You have pledged yourself to support me in an honest attempt to work needful reforms here, and then you have gone away and lied about me.

"You said in the Council last Monday that you did not believe I had a dollar invested in the Reoublic Iron Works, when you knew that all I have is invested in that company. You accused me of forming a company to make pipe for the Owens River conduit.

"I have watched you and studied you and I have become thoroughly convinced that the truth is not in you. And on top of this you come here posing as an injured innocent and asking for an apology."

In his excitement the Mayor had risen from his chair and with clinched hand and flashing eye was towering above the cringing form of the now thoroughly frightened Councilman.

"I have had enough from you. Get out!"

"S-s-s-ay, I weigh 115 pounds. H-h-how m-m-uch do you weigh?" chattered Howton. His sudden sense of physical fear had reduced him to a blithering idiot.

Mayor McAleer took a step forward. Howton crouched down further, almost slipping from the chair to the floor.

The Mayor's clerk stepped up quickly and laid a warning hand on the chief executive's arm.

"I wouldn't," he said hastily, "not to him."

The Mayor restrained himself with an effort and pointed to the door.

"'AVEN'T TOLD ME, Y' KNOW."

Howton gave one glance as though about to cut and run for it. Then he made one more trial: "Oh, but y' 'aven't told me, y' know. The fellah that says it, y' know. It's 'im I want."

"And why should I tell you?" retorted the Mayor. "You were not so timid when you bought options over on Downey avenue. You seemed proud of it then. Now you want to pose as one even above the taint of suspicion. But you have worked that game too often. I know that the truth isn't in you. Get out!"

By this time Howton was in a perfect state of nervous collapse.

"But this is a public office, y' know, Y' mustn't say get out, y' know. Ow! Don't touch me, y' know. If y' assault me, I'll protect 'self, y' know. 'Old on, I say! 'old on. Stop, I say. Stop!"

The Mayor had reached over, caught the cringing, blithering agitator by the neck and the coat collar, picked him up bodily and dropped him into the outside office. Howton was too thoroughly scared to even make an effort at defense.

Five minutes later, while the Mayor was signing some public documents, the front door of the office opened about five inches.

A shock of red hair protruded through the opening, followed cautiously by a brindle countenance.

"Oh, I say, Mr. McAleer, y' know; y've shown your true colors, y' know; and y're no gentleman, y' know."

Mayor McAleer wheeled sharply in his chair. Instantly the freckled countenance and the shock of red hair disappeared. From the outer office came an echo of fleeing footsteps as Howton scudded away to the Council committee room and safety.

THE FEDERAL COURTS.

THOMAS GUILTY ON TEN COUNTS.

FEDERAL JURY CONVICTS FORMER FOREST SUPERVISOR.

Indictment Charged Him With Falsifying His Accounts and Defrauding the Government, and Long Prison Term Confronts Him—Case Will Be Appealed.

"Guilty on ten counts of the indictment," was the verdict returned yesterday in the case of Everett B. Thomas, the former Forest Supervisor, charged with making false entries in his accounts with the government, and thereby defrauding it. The jury was not out a long time, considering the number of counts to be gone over, and apparently had little hesitation in rendering the verdict.

The arguments to the jury were finished Wednesday afternoon, and the court adjourned until yesterday morning. Judge Wellborn then charged the jury briefly, and it went out to deliberate at 10:45. They had not finished going over the evidence at lunch time, and were taken out to dine. The doors were again locked on them at 2:30. About two hours later they reached their verdict, and reported to the court shortly after 4 o'clock.

The indictment charged Thomas with falsifying his accounts and defrauding the government on fifteen different counts. Evidence had been introduced covering every count, but naturally some parts of the testimony were stronger than others. The jury had to determine the question of guilt on each count. Of the first, second, third, sixth and ninth counts, they held Thomas not guilty, but convicted him on the rest. The portions of the indictment of which Thomas was found innocent do not cover any particular series of events or any one time, but were those parts least supported by the evidence introduced.

Not many spectators were present when the verdict was brought in. The witnesses who listened to the arguments were not there. Thomas's wife and sister, with a couple of friends, sat in the back row of seats, but aside from them and a few attaches of the court the room was bare of visitors.

Thompson took the verdict quietly, only paling a little when it was read. After the jury had been dismissed he remained in consultation with Maj. Jones, who, with Jud Kush, had managed his defense. His wife and sister had gone to the Marshal's office soon after the return of the verdict, and he joined them there before he was taken to jail.

Maj. Jones stated that an appeal would be taken at once, but he did not care to make public the grounds on which it will be based. Thomas was remanded to the custody of the Sheriff for the present, but bail will be allowed pending the appeal proceedings. The matter will come before Judge Wellborn this morning.

The penalty attached to the offense of which Thomas has been convicted, is not less than one year or more than five years in the penitentiary, or a fine of not less than $1000 or more than $5000. These penalties are for each count, and as Thomas was found guilty on ten counts, the minimum sentence would be ten years or $10,000, or some combination of them.

Contractor's Bankruptcy Petition.

P. A. Mulford of Los Angeles, a contractor and builder, yesterday filed a petition in bankruptcy. He lists secured debts of $265 and unsecured claims of $16,990.28, nearly all for lumber, hardware and other materials. Assets are given at $3165.25, of which $3000 is an insurance policy.

Grocery Not a Success.

W. O. Brock and W. L. Brock, partners in the grocery business at No. 4441 Vermont avenue, have become bankrupt. They have debts of $1667.25, all for merchandise. Their stock and fixtures are valued at $1200, and debts due, insurance and other items bring up their assets to $2550. Their petition was filed yesterday.

AT THE COURTHOUSE.

FORTY CENTS HER DAILY DOT.

WIFE SAYS RICH HUSBAND HELD HER TO THAT AMOUNT.

Mrs. Ethel Jones, Married to Wealthy Cattleman, Complaining That He Would Not Provide Properly for Herself and Babe—She Asks Court for Large Allowance.

One of the cattle kings of Western Texas and New Mexico, who recently bought a home in this city, has just been sued by his wife for maintenance. Walter H. Jones is alleged by his wife, Ethel Jones, to be worth at least $500,000. He is claimed to have cut his wife's allowance for the support of herself, her mother and her infant child, down to 40 cents a day, while he enjoyed himself at the leading hotels.

In her complaint Mrs. Jones avers that she was married to Walter H. Jones at Deming, N. M., on July 1 of last year. A son was born on February 23 last.

After the marriage Mrs. Jones claims her husband forbade her to whisper any intimation of her marriage, to keep it a secret, and to accompany her mother to Los Angeles, where he would join her later. But she says he didn't give her money enough to support her. When she arrived here she had only $30. She was compelled to go a cheap lodging-house, and later live in two cheap rooms.

When Jones arrived in Los Angeles his wife claims he cursed and swore at her for not bowing to his wishes. Then he allowed her $5 a week to keep house while he was away on the range. Mrs. Jones later became ill, and wired to her husband to come. When he finally arrived he hustled her and her mother to Long Beach and insisted that she should not exceed the $5 a week. He lived at a hotel, while his wife and mother existed in two rooms on the rear end of a lot.

After Jones returned to his cattle range in New Mexico, his wife alleges that for nearly three months she did not even receive the meager $5 a week, and was thrown on the charity of friends. Last February he returned to Los Angeles and purchased a house and lot at No. 720 East Sixteenth street, where he installed her, and there the baby was born. Though Jones purchased the house, his wife claims he refused to furnish it.

Before the arrival of the baby Jones is alleged to have remained away until several days after. Then he made serious charges against her.

It was about this time that Jones told his wife that she must live on 40 cents a day. He abandoned her on March 10 last, she avers. Now she is asking that he be compelled to contribute to her support at the rate of not less than $500 a month, provide a suitable home for her, and pay her legal expenses.

EXPERTS TESTIFY.

BUCK DEFENSE CLOSES.

Morris Buck, slayer of Mrs. Canfield, was on the witness stand for only a few moments yesterday morning before Attorney Warner announced his case as closed. Counsel wanted to dress the defendant up in his old clothes, and allow the jury to see him as approximately he appeared before Mrs. Canfield, but Judge Smith stopped it. The best Warner could do was to exhibit the old clothing to the jury.

Before leaving the stand Buck was asked regarding his mental condition, after denying that there had been any insanity in his family.

"Do you think you are sane or insane?" he was asked.

"I don't remember," he finally whispered, and further questioning failed to get him to commit himself. That ended his direct examination. The prosecution stated that it had no questions to ask.

The prosecution proceeded with rebuttal testimony, but not before Dist.-Atty. Fredericks had tried to force the hand of Attorney Warner.

Mr. Fredericks drew the attention of the court to the fact that Dr. Cohn of the Napa Asylum, had been subpoenaed by the defense, and would have to be paid by the State, but that the defense had not called him. Mr. Warner stated that he desired to use that witness in sur-rebuttal. Upon being reminded that he could not use a witness in that way, he said he didn't desire to call Dr. Cohn. The prosecution objected and called Dr. Cohn to the stand.

Dr. Cohn told why he thought Buck is not insane, and was not at the time the murder was committed.

Altogether the testimony of the expert from the north was to the effect that Buck was and is without any doubt simulating dementia, that the marks on the head are not such as indicated any severe injury to the skull, though if such injury did result the phase of insanity that the defendant is suffering from, according to the defense, has not been borne out by Buck's action at the time of the murder, or when in court and on the witness stand.

Dr. Joseph Kurtz was upon the stand when the court adjourned at 5 o'clock. He said he had seen Buck twice in jail, and had watched him closely in court. On one occasion he had gone to the jail as a visitor and a deputy had accompanied him into the tanks. He chatted with the prisoners while Buck sat by with every appearance of being a normal individual. Finally, he followed Buck into his cell and talked with him. Instead of then vacantly staring before him, and talking in whispers, he gave the whole history of his life from childhood up to the time of the murder, and volunteered the statements made.

The examination of Dr. Kurtz will be continued this morning.

During the day Miss Billingsley, Mr. Vance, Under Sheriff Yonkin and several other witnesses went upon the stand, and all gave it as their individual opinion that there was nothing about Buck to give rise to the idea that he was insane.

HOEGEE LOSES.

ATTORNEY WILL APPEAL.

The two suits brought by W. H. Hoegee against the Hoegee Company and Hartmann, and the third suit begun by Hartmann against Hoegee, have been virtually decided by Judge Conrey in favor of Hartmann.

The cases came up on a motion for judgment on the pleadings, and yesterday morning Judge Conrey gave his decision. The first suit was the one wherein Hoegee contended that the annual election of the Hoegee Company had been manipulated by Hartmann in that he had voted a block of stock that had been pledged for certain advances of money. The court held that Hartmann had the right to vote the stock, and that decision was the key to the whole situation.

In the second suit Hoegee charged Hartmann with conversion in appropriating to his own use the block of stock to Hoegee's damage, and a large sum in damages was asked. The court held that inasmuch as Hartmann had a right to vote the stock he had not appropriated it to his own use, nor injured Hoegee. The third suit was a straight foreclosure suit brought by Hartmann, after a certain $30,000 note of Hoegee's—for which the stock was given as security—had become overdue. The first two suits having fallen to the ground it was inevitable that Hartmann should get judgment on the third.

Attorney Dillon, who represents Hoegee, stated yesterday that the case will be at once appealed to the Supreme Court, as this is the first case in the State where it has decided that a pledgee had a right to vote stock. Judge Conrey gave his decision under an amendment to the code which he interpreted as changing the previous method.

CAN'T STAND CANN.

SNOW GETS DIVORCE.

In the divorce suit of Frank P. Snow against Lena R. Snow, heard by Judge Trask yesterday, it was shown that George Cann had been the cause of breaking up the home. Mrs. Laura Cann appeared as one of the witnesses, and testified that she also has a divorce pending against her husband. Snow got a decree.

Cann is a musician, employed at the Bristol Café. Snow and his wife have three children—the eldest being 14 years of age. When he discovered what had been going on for six years, he tried to wean his wife from the infatuation that possessed her, for the sake of his children. She promised amendment but again fell from grace, and a separation took place.

COURTHOUSE NOTES.

BREVITIES MISCELLANEOUS.

SHE NAGGED HIM. S. W. Peters was granted a divorce from Alvaretta B. Peters by Judge Trask yesterday, on the ground of desertion. Peters had been divorced previously and so his second wife, whom he married in November, 1904. This later wife insisted that he make over certain property to her and gave him no peace until he did, and when he wouldn't grant her more she said she wouldn't live with him.

FRIVOLOUS WIFE. Philip V. Rinehart was divorced from Minnie E. Rinehart by Judge Trask yesterday, on statutory grounds. They were married in 1904. The wife haunted the beaches and dancing parties.

CARSE DIVORCE. Pearl Carse was granted a divorce from William Carse by Judge Trask, on the ground of failure to provide. The parties were married in September 1903, at Long Beach.

PRIZE-FIGHT EPISODE. James O'Malley was yesterday found guilty of grand larceny, by a jury in Judge James's court. O'Malley attended a prize fight given by the Pacific Athletic Club, and in the crowd contrived to rob Warren W. Dozier of a black wallet containing small articles but little money.

SHORE LINE. Condemnation suit was begun yesterday against David W. Brandt by the Hueneme, Malibu and Port Los Angeles Railroad Company, to condemn a right of way practically along the shore from Port Los Angeles to the Malibu ranch.

THE INFERIOR COURTS.

LOOKING OUT FOR THE SMALL BOY.

COMPLAINTS ISSUED AGAINST TWO MERCHANTS.

Deputy of the State Labor Bureau Charges Them With Violation of the Child Labor Law and Announces a Crusade to Cover the Whole City.

John M. Eshelman of San Francisco, deputy commissioner of the State Bureau of Labor, is in this city with the avowed purpose of enforcing the child-labor law to its fullest extent.

He yesterday swore out complaints against the Myer Siegel Company and B. Rosetti, charging them with violations of the law, and announced that this was only the beginning of a crusade that is meant to be carried into every business house in the city that is in any way violating the law. Eshelman said:

"Officers of this bureau have visited Los Angeles on four different occasions, and each time have warned the proprietors of these stores that they must have more respect for the law, and now we intend to make a thorough investigation and prosecute every offender. It is not our desire to do this, but it is our desire that the law shall be obeyed, and this is what we seek to accomplish, but unless there are prompt reforms, a whole lot of people are going to get into trouble."

In the complaint against the Myer Siegel Company there are three counts. The firm is charged with working a boy under fourteen years of age; with working boys over hours; with working a boy under eighteen years of age over nine hours a day.

Mr. Siegel was seen after the complaint had been issued, and he said that none of the charges against the firm can be substantiated.

"We have no boy in our establishment under fourteen," he said, "but we have one who is between fourteen and fifteen who works after school hours. He was asked to furnish a certificate from his parents as to his age, but his father came to the store and gave us his word that the boy is over fourteen, and we thought that was sufficient. If it is not, that is our only breach of the law, but we can and will present his father in court. As to the other charges about working boys more than nine hours a day, or overtime at all, there is nothing to it. We open our store at 8:30 in the morning and close at 6 in the evening, including Saturdays, and I am sure that no store in Los Angeles can show better hours."

B. Rosetti is an Italian who keeps a stall in the Los Angeles Market, and whose son works for him. This boy is said to be under fourteen years of age, and this is made the subject of the second complaint issued yesterday from the office of Deputy Dist. Atty. Beebe.

It was published yesterday that a complaint had been filed against the manager of the Ville de Paris, but this is a mistake. The Prosecuting Attorney refused to give Eshelman a complaint against this store, as the case mentioned seemed to be only a technical violation of the law. It was said they employed a boy who, though not under fourteen years, had not furnished the required age certificate from his mother. The manager stated that the reason of this was that the boy's mother was sick and could not give it, but that it was placed in their hands yesterday. This boy was employed there only three days ago.

One of the complaints Mr. Eshelman makes against the stores of this city is that they work the boys for nine hours in the store and then send them out after closing hours to deliver packages, and this will figure in one of the complaints against the Myer Siegel Company. Mr. Siegel said that a boy had returned to the store on last Saturday evening and delivered a package a few blocks from the store, but that he did not think this could be construed to mean a violation of the law, as the boy did it of his own volition.

Negro Crook Held.

Harry Hansborough, the negro arrested several days ago on South Broadway, was yesterday held to answer to the Superior Court on the charge of forgery in the sum of $1500. Hansborough is thought to be one of the most accomplished crooks in the country, and evidence is now in the hands of the local police which is expected to convict him of passing forged checks on local dry goods stores. The checks bore the alleged signature of Max Golberg, tailor.

Walter Bound Over.

Accused of stealing $1 from a companion, A. W. Wilson, a waiter, yesterday was held for trial in the Superior Court under $1000 bail by Police Justice Chambers.

To Be Examined.

Frank Ward, under arrest on a charge of burglary, was arraigned before Justice Chambers yesterday and his preliminary examination set for today. Bail was fixed at $1500. Ward was arrested while trying to dispose of a suit case containing feminine apparel, which he is alleged to have stolen.

Charged With Forgery.

E. H. Graham, against whom a charge of passing fictitious checks has been lodged by the local police, was arraigned yesterday before Justice Chambers and his preliminary examination set for March 21. Graham is alleged to have deserted his wife while residing at No. 1422 Tennessee street, and since is said to have been living at The Howell on North Main street.

Seven Milk Complaints.

As a result of the work of Health Officer Powers seven complaints were issued yesterday against restaurant proprietors. The seven men are charged with selling milk and cream below the standard set by law. The following defendants are named in the complaints and arrested late yesterday afternoon: D. W. Moreland, T. Kunito, James Mailling, M. Mastivich, J. Wallos, G. Quelrolo and P. Martinovich.

Murine Eye Remedy—An Eye Food.
Soothes and quickly cures ailing eyes.

New England People
appreciate beautiful Hotel del Monte, and say there's no other place on the map that matches it. Stop there on your trip to San Francisco. Los Angeles office at 222 South Spring street.

Sales of Mining Machinery
Are heavy in Los Angeles. If you want to know what and where to buy, read the Los Angeles Mining Review. Printed every Saturday. $1 a year. 130 N. Broadway.

THE VOSE

Is the delight of every teacher. It helps the beginner to at once cultivate a fine sense of musical tone and to appreciate quality from the beginning.

If you intend purchasing a piano, REMEMBER—looks are good, they are essential; but you do not buy a piano for mere looks; you buy for use—to get music out of it.

The VOSE Piano has style, in addition to high musical quality. It is a good piano to keep in mind when you start out to make your purchase.

We have the Sole Agency for this lovely instrument, so those who desire may buy it on moderate terms.

Southern California Music Co.
332-334 S. Broadway, Los Angeles
San Diego Riverside San Bernardino
Agents for Regina Music Boxes and Victor Talking Machines

Clothing For Spring

Don't order your Spring Suit before seeing this handsome Chesterfield Clothing we're showing. Soft guys, and tasteful mixtures in garments fashioned correctly to the last detail. No other ready-to-wear clothing is on a par with the Chesterfield make. You'll agree, when you see it. We can fit you perfectly. Let us show you.

Matheson & Burns
BROADWAY—CORNER THIRD

We Accommodate The P

$1 DOWN, 10 CENTS A

You could not want for easier terms than these, and consider our prices also you will see that this is an opportunity. We make these reductions for this week only if you want them you must come this week.

Hard Wood Dresser

This dresser is made of hard wood and the mirror is 16x24 inches, serpentine front and full 40 inches wide; special for this week at $1.00 down and 10c a day. Price cut from $15.00 to..... $12.50

Velour Couch

A well-made couch, upholstered with velour and trimmed with fringe; terms $1.00 down and 10c a day. Price, $12.00; cut to..... $8.00

Maple Beds

We have several maple beds that were left from broken sets; they are good values; well worth $12.50 in the set, but we reduce them to $7.00 and give you our terms of $1.00 down and 10c a day.

Maple B... Se...
A dresser, ... made of ... that we sell ... for $40, reduced ...

Extens...
A six-foot ... of oak, and ... square top, ... $15; reduced ...

Odd Dr...
A line of odd ... a kind, in golden ... ered oak; a ... choose from; ... exactly half ... 10c a day.

Refrig...
In all sizes ... constructed, well ... On special sale ... down and 10c ... range is from ...

We Buy, Sell and Rent Invalid

Gem Furniture
531-3-5 SOUTH SPRING ST. LOS ANGELES

MUSIC AND ...
INFORMATION BUREAU.
4TH FLOOR
TIMES BUILDING

Full particulars, together with catalogues, elsewhere of schools, studies and teachers advertised in these columns of charge by calling or writing the TIMES FREE INFO...

GREATLY REDUCED .. PRICES ..
On picture molding to reduce our stock to make room for our framed picture department. Call at once and will quote you wholesale prices.
The McClellan Co.
111-113 Winston St.

THE FINE ARTS GALLERY
CLOSING OUT all pictures at the price of the frame, and water colors exclusively. Discount on frames.
KORBER-PARKER CO., 443 South Broadway.

...WELTERS TO GO TONIGHT.

...Men Will Have the Advantage in Heft.

...Will Weigh in at Six O'clock—This Evening.

Interference Will Be Offered to Bout.

...ss Park is now ready for the ...Sullivan boxing contest for the ...weight championship of the ... and with the exception of weigh... the men are ready to enter the ...

...n and Sullivan will weigh in at ...Dermody's place at Sixth and ... streets, at 6 o'clock this evening, ...the affair will be public. Both con... ...ts claim to be in excellent con... ...and prepared to put up a long, ...battle.

...Levy and Biddy Bishop give ...ces that the match will be held ...interference from any quar... ...as Tom McCarey has also given ...e that he positively will not ...with the plans, it appears ...ere will be nothing to prevent ...ation as scheduled.

...ey says he has no desire to in... ...and will positively not molest ...

...arrangement of Chutes Park per... ...seating capacity of 6000. There ...twenty-four arc lights utilized, ...are lights will be immedi... ...over the ring. If it rains today the ...to be raised.

...doors will be open at 7 o'clock. ...the first preliminary will be put on ...the main event following at ...:30.

...tickets have been on sale three days, ...indications point to a fair house. ...is believed by many that Gans ...Sullivan within twelve rounds. ...Twin hopes to use his brother ...system and wear the colored ...ers. The weight problem will go ...toward equalising matters.

...is expected a referee for the con... ...would be selected last night, but ...to a misunderstanding the sport... ...ors did not get together, and ...Levy requested Jim Jeffries to ...Farmer Jim was too busy ...in turnips, and declined.

...next choice was Jake Holman, ...has a boil on Jake's neck pre... ...it will doubtless officiate.

...come to a showdown, now that ...cannot possibly arrive in time ...go, and Holman is unable to ...Biddy Bishop might be pressed ...service. Bishop is undecided as ...or he will accept or not.

...has been arranged that another ...to be called of the sporting ...this afternoon and a man ...

...first time since the organiza... ...Arcadia Club, Levy consent... ...set the names of some of ... Frank Goings is named ... W. H. Clune as another. ...he will hold bouts here ... and will yet become a ...Angeles.

...fight between Gans and ... weeks ago, Sullivan ...the colored boy to it in ...a clinch, but Gans got ...Sullivan will make a care... ...fight under straight ... and will fight in ...the referee orders them ...

...fight he will be ... unless he can get ...lightweight, for the ...virtually broke. For ...will have to make a ...it not be any chance ...Sullivan away.

A LONG SHOT WINS EASILY.

...S THE SURPRISE OF ...CADIA RACES.

...to Easy Winner at Long ...Betting—Favorites in ...Five of Seven Events. ...Odds-on-Favorite ...Handy Fashion.

...to expectation, only one ...arrived home at Ascot yes... ...this was one that had not ...on the track for three weeks ...be expected to do anything ...The price of this one was ...last time, and as he opened ...odds was not much play on ...favorites won in the seven ...sports must have done ...on the day. The surprise ...room came in the defeat of ...favorite Orlelehe by the sec... ...Ebony, who ran the seven ...in 1:28¾, and won easily. My ...easily came through, winning ...ace, as the favorite, from ...during finish.

...-half furlongs: My Sur... ...Pelham,) 5 to 2, won; Phys, ...) 7 to 1, second; Hagerdon, ...) 4 to 1, third; time, 1:22. ...Gondolus, Bessie Welfly, ...Nuptial, James J. Corbett, ...son, Walnut Hill, Moor and ...ran. Lizzie Albertine ...

...: Gulliver, 103 (Pres... ...won; Commida, 111 (Mc... ...6, second; Wapnagootis, ...20 to 1, third; time 0:59. ...Joan of Arc, Lady's Beau... ...the Sea, Buna and Canto ...ran.

...sixteenth: Ethylene, 102 ...5, won; Needful, 114 ...6 to 1, second; Hoodwink, ...to 1, third; time 1:48. ...Tendercrest and Hot ...

...: Ebony, 103 (Doyle,) ...Orleha, 100 (Preston,) 2 ...Bavarian, 109 (Hudlin,) ...; time 1:2¾. Yeoman ...Hendrick, Morita and ...ntched.

...Piquet, 102 (Horner,) ...Harry, 107 (McDan... ...; Graphite, 104 (Pres... ...; time 2:03¾. Ding ...Courant and Mi ...Potrero Grande ...

...Bethery, 111 (Preston,) ...ta, 96 (Hudlin,) 8 to 1, ...39 (C. F. Sullivan,) ...time 1:14½. Ambitious, ...Boy, Belasco and ...

...half furlongs: Pacifico, ...won; Patsy Brown, ...to 1, second; Kinsman, ...to 1, third; time 1:21¾. ...Eyeseid, Enchanter, ...Pecosita, Pettijohn, ...and Lehere also ran. ...San Lution scratched.

...Rumors have ...down the street ...some of Morley ...players might ...season, because ...signed contracts ...might not play ...These stories ...true, but concer... ...ley says it's to ...In discussing ...he stated that, ...several of his ...contracts with ...man agreed to p... ...per month during ...was given his m... ...every week, an... ...smoothly, and in ...same course will ...with some of the ...stance, has never ...Morley, and yet ...here long enough ...idol.

...In regard to the ...that some of the ...at, almost all of ...duced for the sin... ...they are paid so m... ...will get less this y... ...son is about six we... ...of them have bee... ...says, and a few w... ...some kicking just ...reduced if they do ...tice. Baum, Spies ...ones who are said ...Spies asked for ...weeks ago, because ...raises, and Morley ...with the statement ...return the five mo... ...paid last year for ...work, his release ...him hot off the bat. ...holding" Spies, for ...raise since then. ...in San Francisco ...to play in that to... ...was "cheap." Fo... ...probably have to w... ...same salary he rece... ...year. As for Hall ...gave him a bonus ...sober, and he shou... ...extra this season. ...If any others make ...aries, they will ga... ...fine business of re... ...planting the mesk ...for, as Morley has a... ...they cannot play ba... ...here, unless they ha... ...league, and anytime ...their finish in ... ...Eager and Gray ha... ...little per month ov... ...ceived last year.

...On the general qu... ...Morley states that la... ...paid about all of its ...players and the railro... ...the two reasons why ...shortened this year w... ...would not support b... ...months, and that th... ...getting all that the ...take for fares. Thi... ...says, the league was ...money, owing to a sh... ...a lower price of a... ...should draw larger cr...

LEAGUE M...

Notices have been ... San Francisco calling ...ing of the league d... ...Francisco next Sunday ...portant business, whic... ...anything from umpires ...of the Oakland club.

Parke Wilson has ag... ...field captain of the San ...and in all probability ...turn behind the bat, h... ...the best shape, because ...too old to be an active p... ...neither hit nor field as ...He will keep the boys ...ever.

Kid Hulen has "turne... ...as the Irishman says, ...in the Northwest are lo... ...He formerly played seco... ...Seattle team, and last ... ...the Everett, Wash., team ...living at Ashland, Or. ...Seattle about two month...

JIMMY BRITT'S ...

TRIES TO COMMIT ...

BY DIRECT WIRE TO T...

EL PASO (Tex.) Marc... ...sive Dispatch.] A man ... ...be an uncle of Jimmy B... ...fighter, but who refused ...name, attempted to kill ...leaping from a window o... ...Pacific train on his way t... ...today. His mind is bell... ...been affected.

...our purchase.
...r this lovely instrument, on
...moderate terms.
...rnia Music Co.
...way, Los Angeles
...do San Bernardino
...and Victor Talking Machines

...or Spring
...before seeing this handsome
...showing. Soft grays, plain
...ments fashioned correctly to
...-to-wear clothing to compare
...ou'll agree, when you see it
...us show you.
...& Berner
...CORNER THIRD

...ate The Pol...
...CENTS A D...
...erms than these, and
...ll see that this is an
...eductions for this week
...his week.

Maple Bed Set
A dresser, wash stand and chair made of maple and oak, that we sell regularly for $40, reduced to...

Extension Table
A six-foot extension table of oak, and with round or square top, 44 in. dia., $15; reduced to...

Odd Dining Chairs
A line of odd chairs, a few of a kind, in golden oak and mahogany finish; choice from; usually sold at exactly half price; 10c a day.

Refrigerators
In all sizes and styles, well constructed, well insulated. On special sale at greatly reduced prices. Prices range is from $6.50 to...

Rent Invalid Chairs
...nitare Co.
...G ST., LOS ANGELES

...ODEON 9AM...
...Y...
...logues, circulars, etc., printed in these columns. TIMES FREE INFORMATION...
...g to reduce our stock of framed picture display... invite you wholesale prices...
McClellan Knight
...n St. Below Main
...ARTS GALLERY
...rice of the glass, or cost on framing. $2.00, 442 So. Spring

...TERS TO GO TONIGHT.

...n Will Have the Advantage in Heft.

...n Will Weigh in at Six o'clock This Evening.

...terference Will Be Offered to Bout.

...Park is now ready for the ...ation boxing contest for the ...championship of the ..., with the exception of weigh... men are ready to enter the ...

...Sullivan will weigh in at ...'s place at Sixth and ..., at 6 o'clock this evening, ...ade will be public. Both con... are to be in excellent con... and prepared to put up a long, ...

...Billy and Biddy Bishop give ...ert that the match will be held ...ntirely free from any quar... Tom McCarey has also given ...ert that he positively will not ...with the plans, it appears ...e will be nothing to prevent ...as scheduled.

...ere is no desire to in... ...will positively not molest ...

...ager of Chutes Park per... ...capacity of 4000. There ...ectric lights utilized, ...ights will be immedi... ...of the fray. If it rains today the ...to-night.

...will be open at 7 o'clock. ...preliminary will be put on ...main event following at ...

...have been on sale three days, ...point to a fair house. ...stated by many that Gans ...within twelve rounds, ...have to use his brother ...will wear the colored ...the knotty problem will go ...matching matters.

...a referee for the con... ...was decided last night, but ...misunderstanding the sport... ...did not get together, and ...selected Jim Jeffries to ...Jeffries was too busy ...and declined.

...was Jake Holman, ...tell on Jake's neck pre... ...dubious officiate.

...to a showdown, now that ...possibly arrive in time ...of Holman is unable to ...Bishop might be pressed ...Bishop is undecided as ...will accept or not.

...arranged that another ...is called of the sporting ...afternoon and a man ...

...time since the organiza... ...Club, Lerry consent... ...the names of some of ...Frank Goings is named ...H. Clune as another. ...will hold bouts here ...will yet become a ...

...bet between Gans and ...weeks ago, Sullivan ...colored boy to it in ...clinch, but Gans got ...will make a care... ...will take no chances, ...bet under straight ...and will fight in ...horse orders them ...

...fight he will be ...unless he can get ...lightweight, for the ...really broke. For ...have to make a ...not be any chance ...Sullivan away.

...G SHOT ...INS EASILY.

...SURPRISE OF ...RACES.

...Winner at Long ...Favorites in ...Seven Events. ...Odds-on Favorite ...Fashion.

...only one ...at Ascot yes... ...was that had not ...for three weeks ...to do anything ...price of this one was ...run, and as he opened ...was not much play on ...won in the seven ...special must have done ...the day. The surprise ...came in the defeat of ...Gladiator by the sec... ...who ran the seven ...and won easily. My ...ran through, winning ...as the favorite, from ...fields.

...Entries: My Sur... ...) 5 to 2, won; Phyz, ...) 1 to 1, second; Hagerdon, ...) 8 to 1, third; time, 1:22. ...Bessie Weilfy, ...Jesse J. Corbett, ...Hill, Moor and ...Louis Albertine

...Gallifer, 103 (Pres... ...Cunniffe, 111 (Mc... ...second; Wapsagootis, ...to 1, third; time 0:50. ...of Arc, Lady's Beau... ...Bess, Brush and Canto

...second; Ethylene, 102 ...) 7 to 1, won; Needful, 114 ...) 4 to 1, second; Hoodwink, ...) 8 to 1, third; time 1:48. ...Rosebreast and Hot ...

...Hurry, 101 (Doyle,) ...Hicks, 104 (Preston,) 2 ...Hamilton, 109 (Hudlin,) ...time 1:39½. Yeoman ...Patrick, Morita and ...

...Pirate, 102 (Horner,) ...Berry, 107 (McDan... ...Gamble, 104 (Pres... ...time 1:38½. Ding ...Current and Mi ...Potrero Grande

...Surgery, 111 (Preston,) ...Hall (Bell,) 6 to 1, ...(C. F. Sullivan,) ...time 1:34½. Ambitious ...Boy, Belasco and ...

...Gallenger, Pacific... ...Hicks, Foley Brown, ...Bell, second; Kinsman, ...third; time 1:21½. ...Rosalind, Enchanter, ...Pocatello, Pettijohn, ...Lehman also ran. ...Latter scratched.

SEATTLE BEGINS WORK.

NEW MEN TO PERFORM.

[SPECIAL CORRESPONDENCE OF THE TIMES.]

SANTA BARBARA, March 15.—The Seattle ball team commenced its spring training yesterday. Manager Hall has announced the following line-up of his team for 1900: Blankenship, Frary, catchers; Shields, C. Hall, Vickers, Oscar Jones, Harry Belt, pitchers; Heitmuller and Streib, first base; Mohler, second base; Mott and Kane, third base; Walters, right field; McGilvray, left field; Russ Hall, shortstop; Burnett, extra outfielder; Lauterborn, extra outfielder. Jones and Belt are possibilities.

Russ Hall, Frary, Shields and Charley Hall are the only Seattle men on the team who were here last year.

Charley Hall is a Ventura boy, and made his reputation in a Santa Barbara uniform. He started on first base three years ago, afterward going into the box. He has been with Seattle two seasons.

Oscar Jones was signed last September, and comes from the Brooklyn Nationals, where he played two seasons.

Heitmuller is a University of California man and played with Everett last season.

Mott was with Pueblo in the Western League last year. The year before he was purchased by the Chicago Americans from Dallas.

Billy Kane has been resting for a year, and played with the St. Louis Reds two years ago.

Will McGilvray comes from the Denver club, and is said to be a fast one.

McGilvray, Walters, Jack Kane, Shields, Streib, Mott, Burnett and Belt are expected to put in an appearance today, and the remainder of the players will report within a day or so, with the exception of Lauterborn, who may not come for some time.

Seattle will have a new uniform this season, an all-blue outfit with the name of the club across the shirt in white letters, and a white S on the peak of the cap.

Frank Agnew of Seattle, who is connected with the business end of the club, arrived from San Francisco last night and will remain with the Seattle team during its training.

SALARIES OF BALL PLAYERS.

LOOLOOS WILL GET LESS THAN LAST SEASON.

Wages Are the Same Per Month, but the Schedule Is Shorter This Year—Eagar and Gray Will Receive Very Slight Raise—Kickers May Have to Toe the Mark.

Rumors have been floating up and down the streets for several days that some of Morley's Los Angeles ball players might not be with him this season, because they had not yet signed contracts for this year, and might not play here.

These stories may or may not be true, but concerning all of them Morley says it's to laugh.

In discussing the matter last night, he stated that, as a matter of fact, several of his players did not have contracts with him last year. Each man agreed to play ball for so much per month during last season, and each was given his money every month or every week, and things ran along smoothly, and in all probability the same course will be followed this year with some of them. Bernard, for instance, has never had a contract with Morley, and yet has been playing ball here long enough to become a popular idol.

In regard to the reduction of salary that some of the players are kicking at, almost all of them have been reduced for the simple reason that, as they are paid so much per month, they will get less this year because the season is about six weeks shorter. Several of them have been raised, so Morley says, and a few who are trying to do some kicking just at present will be reduced if they do not report for practice. Baum, Spies and Hall are the ones who are said to be roaring.

Spies asked for his release some weeks ago, because he could not get a raise, and Morley came back at him with the statement that if Spies would return the five months' salary he was paid last year for which he did not work, his release would be handed him hot off the bat. This is apparently "holding" Spies, for he has not talked raise since then. Baum made a roar in San Francisco that he would like to play in that town, and that Morley was "cheap." For this, Baum will probably have to worry along with the same salary he received per month last year. As for Hall, Morley says he gave him a bonus last year to keep sober, and he should ask for nothing extra this season. In all probability, if any others make a noise about salaries, they will gave to go into the fine business of raising chickens or planting the meek and lowly wheat, for, as Morley has all of them reserved, they cannot play ball anywhere except here, unless they jump to some outlaw league, and anything like this will be their finish in organized baseball. Eager and Gray have been raised a little per month over what they received last year.

On the general question of salaries, Morley states that last year the league paid about all of its receipts to the players and the railroad company, and the two reasons why the season was shortened this year were that the fans would not support baseball for eight months, and that the players were getting all that the railroad did not take for fares. This season, Morley says, the league may make a little money, owing to a shorter season and a lower price of admission, which should draw larger crowds.

LEAGUE MEETING.

Notices have been sent out from San Francisco calling a special meeting of the league directors in San Francisco next Sunday to discuss important business, which may mean anything from umpires to the condition of the Oakland club.

Parke Wilson has again been elected field captain of the San Francisco team and in all probability will take his turn behind the bat, but he is not in the best shape, because he is getting too old to be an active player, and can neither hit nor field as he once could. He will keep the boys straight, however.

Kid Hulen has "turned up missing," as the Irishman says, and his friends in the Northwest are looking for him. He formerly played second base for the Seattle team, and last year was with the Everett, Wash., team, and has been living at Ashland, Or. Hulen was in Seattle about two months ago.

JIMMY BRITT'S UNCLE.

TRIES TO COMMIT SUICIDE.

[BY DIRECT WIRE TO THE TIMES.]

EL PASO (Tex.) March 15.—[Exclusive Dispatch.] A man who is said to be an uncle of Jimmy Britt, the prize fighter, but who refused to give his name, attempted to kill himself by leaping from a window of a Southern Pacific train on his way to Los Angeles today. His mind is believed to have been affected.

Smoke . .

Fastidio

Havana Cigar

Watch For Our Vacation And Proposition

STETSON - PRESTON COMPANY . . . DISTRIBUTORS.

SPICE ADDED TO CONTEST.

Gardner's Play Piles Up High Average.

Conklin Again the Victim in Night Game.

Reverses in the First Game Excites Interest.

[BY DIRECT WIRE TO THE TIMES.]

CHICAGO, March 15.—[Exclusive Dispatch.] Gardner nearly beat Poggenburg's average of the afternoon when he defeated the champion, Conklin, in the night game 300 to 207. Gardner made 269 points in twelve innings, runs of 88, 82 and 46 being responsible for the showing of the New Jersey man. Conklin, struggling gamely to cut down the lead of about 100 points his opponent had on him, was leaving them safe and scattered all over the table.

The scores to date are as follows:

Names.	W.	L.	High Run.	Single	Grand Av.	Av.
Poggenburg	3	0	113	16	12-18	19 4-83
Gardner	3	0	88	13	14-22	9 42-93
Demarest	3	1	83	11	14-26	10 35-78
Wright	1	3	111	13	14-22	7 99-93
Conklin	0	3	52	9	18-22	7 4-93
Norris	0	3	50	8	11-21	7 6-78

"NOT FAIR," SAYS MAYOR.

VETOES BOXING ORDINANCE.

Late last night Mayor McAleer returned to the City Clerk without his approval the boxing district ordinance passed last Monday by the Council.

The ordinance "regulates" sparring exhibitions by limiting them to a single block in the Eighth Ward. This block now contains McCarey's boxing pavilion. The veto message is as follows:

I do not consider that the executive or legislative officials of this city are called upon to settle the personal difference of any person or persons by reason of the power conferred upon them by their official positions, which seems to be the case in the present instance.

The proposed ordinance is, in my opinion, objectionable, on the ground that it is unreasonable to the extent of improper exercise of police power in the city, as the State law permits sparring exhibitions under the restrictions of the municipal authorities, but such regulations should be so established that same would stand the test of a judicial review as being reasonable. The district prescribed in the ordinance is so small and contracted, that if said ordinance should become a law, it would have the effect of prohibiting sparring exhibitions except in the single instance of allowing those exhibitions to be conducted where they are now carried on. Whether this result was intended or not is quite immaterial, but nevertheless true. This would not be regulation of sparring exhibitions, but it would be prohibition under the guise of regulation. If the public welfare demands that sparring exhibitions be regulated such regulations should be fair and reasonable.

In conclusion I wish to say that I personally do not approve of prize fighting or any kind of such amusement of a rough and brutal nature under the guise of sparring exhibitions, and would gladly see it abolished entirely, but owing to the fact that the State law permits exhibitions of the character defined, I maintain, at least, that the regulations should be such as will be acceptable to the people and courts as fair and just.

GOLF CHAMPIONSHIP.

WILL HOLD AT INGLESIDE.

Circulars announcing the sixth annual golf championship, to be held on the links of the San Francisco Golf and Country Club, at Ingleside, March 24 to 29, inclusive, have been received at the Los Angeles Country Club.

In the 18-hole medal play the sixteen lowest will qualify for the match play, and will be paired by lot. In the match play, pairing will be made according to association rules. The prizes will be: First, gold medal; second, silver medal, and two bronze medals will be given in the semi-finals. There will also be a silver medal for the best medal score in the qualifying round. Members of any golf club on the Coast are eligible to qualify.

These events have been won heretofore as follows:

1901, E. R. Folger; 1902, Walter Fairbanks; 1903, C. E. Maud; 1904, A. B. Swift; 1905, A. G. Harvey.

ATHLETIC MEET.

BIG DOINGS TODAY.

If the weather conditions are good today, the athletes of U.S.C. and Occidental will come together in their annual field meet, which will doubtless be held on the U.S.C. campus, because the Occidental field is not in condition, on account of the rain of the past week. It is barely possible that the meet may not come off today, but if it does the enthusiasts are looking for a warm contest and a very close one. U.S.C. is very confident of a victory and think their men will beat Occidental easily, and yet they are not crowing too loud in advance. Reports from U.S.C. last night are to the effect that they expect to win the 100 and 220-yard dashes, have a chance in the 440-yard run, and will take the half-mile run with Breitkreutz. They expect an even chance in the high hurdles and the mile run with Breitkreutz as their hope, and are confident of winning the pole vault and the low hurdles. They graciously concede the two-mile run, high jump, weight events, broad jump and the relay to Occidental.

TROUBLE FOR GOLFERS.

HIGH WINDS RETARD PLAY.

[SPECIAL CORRESPONDENCE OF THE TIMES.]

SANTA BARBARA, March 15.—The troubles of the sixteen golfers who took part in the qualifying round of the annual handicap at the Country Club, yesterday morning, are too numerous to be detailed. A high wind, blowing dead against the play at four of the hardest holes, is the answer that will suffice for most of the cards, although minor troubles, such as lumps of mud on the balls in putting, and heavy lies from the recent rain, fell to the lot of all rather more frequently than the law allows.

Nat Moore, the scratch man, is the only one who put up class golf, his 83, under existing conditions, being very fine. Moore had the best gross and net score, and captured the prize for the medal play. E. P. Ripley, with two very consistent 47s, pressed Moore closely for first place.

By the system of pairing for match play, according to qualifying positions, the matches for the first round, to be played this morning, will be as follows: N. F. Moore, scratch, vs. S. Walker, 3; A. B. Swift, 1, vs. Laurence Redington, 6; E. A. Robinson, 4, vs. E. A. Gilbert, 9; E. P. Ripley, 10, vs. G. J. Kaime, 10. The matches appear on the schedule in the order given, the winners of the first two playing the winners of the second two in the semi-finals this afternoon. The finals will be over 36 holes Friday.

NOTED CHESS PLAYER ILL.

PILLSBURY'S END NEAR.

[BY THE ASSOCIATED PRESS—P.M.]

PHILADELPHIA, March 15.—Harry N. Pillsbury, the noted chess player, is in a hospital in this city suffering from a stroke of apoplexy, followed by an attack of paralysis. Upon his return from Bermuda, where he went for his health, he felt better than for two years. His physicians say he will probably not survive more than three or four days.

Boots Should Back Up.

"Boots" Durnell, the trainer of the Gates and Drake horses, who was suspended from racing by the Ascot judges for improperly plating his horse Alderman Batt, has appealed his case to the stewards of the Pacific Jockey Club, and will have a chance on Monday to make out a case for himself. The best thing he can do is to take his medicine, for, according to rumor around the race tracks, he has been mixed in too many bad messes to take a chance on investigations, which are not always what they seem.

El Principe de Gales

This superb cigar was introduced to the public sixty-five years ago, and was named for the little heir to the British crown, then a baby. The baby has become the King of England. The cigar has become

The King of Havana Cigars

It has a record of sixty-five straight years of unvarying excellence. *No other* Clear Havana cigar made has its popularity, its variety in sizes or its sales.

A MILD CIGAR

retaining the rich fragrance of the highest types of Havana leaf. 3 for 25c. to $1.

Ask Your Dealer

M. A. GUNST & CO., *Distributors*, Los Angeles, Cal.

Magnificent Pearls

Lovers of fine Pearls are invited to inspect some of the rarest Pearls to be found in this country outside of private collections.

Uncommon in Quality
Exceptional in Size

These unmounted gems have been recently received, and will be on exhibition for a few days. Your visit of inspection will be considered a compliment.

Brock and Feagans
JEWELERS
FOURTH AND BROADWAY

CARBON BRIQUETS

PRICE, at Yard
$5.00 per ton.
$2.50 per half ton.
$1.25 per quarter ton.
(Sacks and Cartage Extra.)

Why Not Burn the New Solid : : : Fuel? : : :

It is by far the cheapest and best solid fuel on the market. A trial order is all that is necessary to convince you that it is the best.

LOS ANGELES GAS AND ELECTRIC CO.
Yards, Center and Aliso Streets.
Phones: Sunset Broadway 5155, Home 2290.

Wear Imperial $3.00 Hats
LOWMAN & CO 131 SO. SPRING ST.

IF you want Pure Eucalyptus Oil ask for Heron's. Never sold in bulk. At all SUN DRUG STORES or 338 WEST JEFFERSON Street.

THE TONIC PAR EXCELLENCE
For Stomachal Diseases, Convalescence, Overwork, etc. USE QUINA-LAROCHE SIMPLE
and in cases of Anemia, Chlorosis, Consequences of Childbirth, USE QUINA-LAROCHE FERRUGINOUS
Quina-Laroche
FOR FAILING STRENGTH
contains all the principal ingredients of the three best kinds of Cinchona bark and is far superior to all other Quina wines.
Awarded Gold Medal at St. Louis
Sold by All Druggists
E. FOUGERA & CO., Agents
New York

Automobiles
WINTON
Model K Awaits your convenience for demonstration
SUCCESS AUTOMOBILE CO.,
420-422 So. Hill St.
Phones: Home 4659, Main 2075.

Are you a stockholder of
THE GOLDEN STATE MOTOR CAR CO?
If not, write for particulars to the
Consolidated Securities Co.
730 H. W. Hellman Bldg.

Automobiles If you want to buy a second hand car, in good condition, it will pay you to investigate some of the bargains we have on hand, for immediate sale: 1903 Pope-Toledo, run 3000 miles; 1903 Stevens Runabout, used only one week; 1903 Cadillac Touring Car (repainted; 1904 Cadillac Touring Car
WESTERN MOTOR CAR COMPANY
415 South Hill Street

Cadillac Motor Cars
AGENT
Lee Motor Car Co.
1218-20 So. Main

Premier 16 H. P. Air Cooled $1650
Let us demonstrate to you its ability
1042 South Main Street
W. COBBY, So. Cal. Agent

Columbia Autocar 4-Cylinder and Runabout and Columbia electrics
MIDDLETON MOTOR CAR CO.
1032 S. Main St.

Mitchell Motor Cars
4 models; 9 to 30 h. p. $950 to $1950
All vertical engines under hood—all sliding gears—2 speeds.
380-386 LOS ANGELES ST.

Reo Motor Cars
LEON T. SHETTLER
633 So. Grand Ave.
Sunset Ex. 633. Home Ex. 167

PEERLESS YALE
HIGH GRADE MOTOR CARS
Pawley & Olive
733 S. Broadway Phone 3767

Model One RAMBLER
18 H.P. $1350
Every equipment. Carries five people
W. K. Cowan 632 South Broadway Los Angeles, Cal.

JACKSON
Seats five. 24 H. P., 5 lamps. $1250. "No mud too deep, no hill too steep."
A. W. GUMP AUTOMOBILE CO., 1118-1120 S. Main. Agents wanted. Square deal and quick work on auto repairs.

WAYNE
Touring Cars and Runabouts
From 14 to 60 H. P. $900 to $3850
E. Jr. BENNETT,
788 So. Broadway

CONSOLIDATION
WHITE and OLDS
The two most popular automobiles on the coast. See them both at
WHITE GARAGE
712 SOUTH BROADWAY

MAXWELL
Cars in all models. "Perfectly simple and simply perfect."
J. W. WILLCOX & SON,
So. Cal. Distributing Agents.
130 E. Ninth St. Home 7417. Main 2276.

Franklin
Motor Cars
(4-cylinder, air-cooled.)
All models ready for immediate delivery. Phone for demonstration.
R. C. HAMLIN, Mgr.
Home 24402—South 109 1858 S. Main St

ON THE WAY!
The New Nationals. Both 4 and 6 Cylinder
WAIT and SEE the LATEST and BEST
NATIONAL AUTO CO.
7th and MAIN STS.
Home 4810 Main 1833

The Twentieth Century Grader.

Light, economical and practical. The only successful two-horse road grader. Operated by one man. Draws by one team. Especially adapted to leveling fields for irrigation and cutting and cleaning irrigation ditches.
Write today for Catalogue A.
The White City Grader Co.,
White City, Kansas.

Conrad CO., Jewelry
208 S. SPRING

GOOD SHOES
W. E. Cummings Shoe Co.
FOURTH AND BROADWAY

EXCLUSIVE AGENCY
Globe-Wernicke Elastic Bookcase
CALIFORNIA FURNITURE COMPANY,
Broadway 639-645

THE TIMES-MIRROR COMPANY
H. G. OTIS..President and General Manager.
HARRY CHANDLER.....Vice-President and Assistant General Manager.
MARIAN OTIS-CHANDLER..Secretary. ALBERT McFARLAND...Treasurer.
PUBLISHERS OF

Los Angeles Daily Times

Daily, Weekly, Sunday and Weekly Magazine. Vol. 49, No. 102. Founded Dec. 4, 1881. Twenty-fifth Year.
EVERY MORNING IN THE YEAR

NEWS SERVICE:—Full reports of the Associated Press, covering the globe; from 2500 to 3000 words transmitted daily over more than 30,000 miles of leased wire.
TERMS:—Daily and Sunday, including Magazine Section, 75 cents a month, or $9.00 a year; Daily, without Sunday, $7.50 a year; Sunday, $2.50; Magazine only, $2.50; Weekly, $1.50.
TELEPHONES:—Counting-room, Subscription Department, Editorial Rooms, City Editor and Local News Room, Sunset Press 1; Home upstairs for THE TIMES.
AGENTS:—Eastern Agents, Williams & Lawrence, Tribune Building, New York; 1324 Marquette Building, Chicago; Washington Bureau, 46 Post Building, Telephone 2247 Main, where the latest copies of The Times may be consulted; San Francisco office, room 41 Chronicle Building, Telephone Main 1472—Arthur L. Fish, Representative.
SWORN CIRCULATION:—Daily net average for 1896, 18,601; for 1897, 19,256; for 1898, 20,121; for 1899, 25,731; for 1900, 30,738; for 1901, 28,448; for 1902, 30,930; for 1903, 30,846; for 1904, 37,702 copies. Sunday circulation, 53,348 copies. Sworn daily average for every day of the first six months of 1905, 42,112 copies; Sunday average for same period, 60,814 copies.

Yesterday's Regular Edition..... 45,470

THE TIMES has a larger regular bona-fide circulation than any local rival. It circulates widely among the intelligent, industrious, substantial, forehanded classes. The greatest volume of business advertising, the finest display, the best classifications, the largest results to advertisers.

Offices: Times Building, First and Broadway

Entered at the Los Angeles Postoffice for transmission as mail matter of the second class.

PART II: EDITORIAL, LOCAL AND BUSINESS SECTION

Pen Points

England is organizing to combat socialism. America should lose no time in doing the same.

Senator Foraker says he has no interests in any railroad. But the question is has any railroad an interest in him?

The spirit of murder was never so rampant in the United States as it is at the present time. Whither are we drifting?

In all this talk about spelling reform nobody has yet suggested that the spelling methods of newspaper artists be adopted.

The dispatches say that the conference at Algeciras has "reached a peculiar stage." It had reached that stage before it commenced.

Perhaps the conference at Algeciras is being protracted in the hope that diplomacy may learn a few new ways of saying what it doesn't mean.

Speaking of the control of the police in Morocco, the Parkhurst sensation shows that there is more need of steps being taken in that direction in New York.

Even though it were our desire to do something to oblige the Socialists, still we ought not to be expected to make this country so free that there would be no freedom left.

Look at the American flags rotting on the flagpoles of public buildings and mercantile houses in Los Angeles, and you will see at least one cause for shame in this town.

Men who are "willing" to be governors of California are constantly announcing themselves for the office. But what the people are looking for is a man who is fit to be Governor.

What we want in this part of the country is a weather man who will make it rain when it should rain, and be done with it, instead of dragging things out the way it has been done lately.

The presentation of a bouquet to Maude Adams was the cause of an accident. There are a great many other actresses in whose cases it would be an accident if bouquets were presented.

The sentiment against John Mitchell inside the Miners' Union is being smothered until the present trouble is ended. Doubtless it was with that purpose in view that Mitchell created the trouble.

When Mr. and Mrs. Nicholas Longworth visit Europe they will be entertained by royalty. It will have been a long time since such an opportunity was presented to royalty to really honor itself.

Evidently the janitors of Los Angeles are living up rather too faithfully to the famous injunction: "If any one hauls down the flag shoot him on the spot." In the meantime, in wind and rain, the flags rot on their staffs.

It might be a good thing for us to try to make a deal with Italy to keep these Mafia and "Black Hand" people of hers at home, even at our expense. It would be far cheaper for us to board them in Italian jails than in our own.

Berkman, the chosen successor of the infamous Johann Most, sneeringly denies that he has been converted to Christianity. And yet, nine out of every ten Socialists are blasphemous enough to declare that Christ was a Socialist.

Senator Rayner admonishes the railroads to "heed the people." If the railroads conclude to act on the Senator's advice the first thing they ought to do is to make their station agents be a little less unmannerly when asked civil questions.

Although she was expected, like a drunken sailor, to spend the money she received from Uncle Sam, our little sister, the republic of Panama, still has the most of it in her stocking. Such wisdom in one so young cannot be too highly commended.

It seems a strange thing that with all our progress in other ways we still put criminals to death by the old, bungling, raw manner of a gibbet and a rope. And there are lots of people who now think that putting criminals to death is a relic of barbarism, no matter how it might be done.

A number of differences between Canada and the United States that were serious enough to have led to war and bloodshed among nations of the old world, are being settled without the slightest prospect of a resort to arms. We are trying to do all we can to deserve the wonderful blessings that God has bestowed upon us as a free people.

This being an age of alliances, of course many queer ones are to be looked forward to and expected, but this one between Grover Cleveland, Mayor McClellan, Alton B. Parker and blue-eyed Billy Sheehan is funny enough to make a wooden Indian laugh. The purpose of the combine is still more side-splitting, it being to make McClellan the next President of the United States. As political hoodoos you might walk the length and breadth of the land for a year and a day and not find the equals of Grover and Parker.

THE MAYOR'S NEW METHOD.

Like Sentimental Tommy, the Mayor has "found a way."

It is effective and statesmanlike, stem-winding and back-acting. In a word it is quite a hit.

It is better than "investigations;" better than messages, protests or vetoes.

'Tis done by grasping the perplexing "Situation" by the seat of the trousers and the scruff of the neck and casting it with violence beyond the office door.

Had the Mayor sooner discovered the method so happily employed for the first time upon Councilman Howton yesterday, the results of many deadlocks and things might have been changed.

Compared with a swift punch, an investigation before a special commission is a small and poor affair.

An explanation may be purposely twisted. A veto may be turned down. An investigation may result in nothing but stenographers' bills.

But a swift punch speaks all languages; that tightening sensation about the region of the baggy portion of the pantaloons is cosmopolite.

There never was a Mayor of Los Angeles subjected to so many annoyances; upon whom so many wasps were let loose. Had he found this way before how different might have been the sad story of McAleer!

There is, however, in the City Hall an uneasiness because of the innovation.

Opponents of the Mayor, like Isidore Dockweiler, for instance, may well sidle in at the front door and cautiously edge their way along the corridors with their backs clinging to the walls.

The next time the City Council gets to bullyragging the Mayor and his door suddenly opens, there will be a stampede on the part of the Councilmen to hug convenient corners—facing outward.

Hereafter when one of these haughty "defis" is flung at the Mayor by some board or commission, it will be followed by the scraping, scratching noise of city officials sliding down the fire escapes.

The next time there occurs a deadlock over the appointment of a Board of Public Works—why, a tub of arnica and a little preliminary exercise on the part of the Mayor for a morning or two, and behold! Biff! It will be settled.

Congratulations are extended to Attorney Earl Rogers who put in his call-down of the Mayor before the new system went into effect.

LATENT SAVAGERY.

The impressively discouraging aspect of the present day in our civilization is the savagery that stands out as still latent in the hearts of men. Look at Russia preparing for a new Jewish massacre on Easter next, to mark in blood and murder the anniversary of the resurrection from the dead of the Prince of Peace. Look at Pennsylvania terrorized by a black-handed band of secret assassins. And contemplate that it is not more than a score of days ago when a mob in Springfield, O., brutally beat and clubbed the helpless and innocent negroes of the town.

Doubtless we are gentler in our natures and more unselfish in our dealings with our fellow-men in this world today than were our ancestors of the Stone Age, but it is sometimes hard to believe it. With all the teachings of the blameless Man of Nazareth at our command, with centuries of education and enlightenment from the schools, with the blood of all the martyrs who died for us reddening the highways of time, we are still, to a great degree, the brutes for whom the angels must weep.

The lesson that man most needs at this hour seems to be the lesson of gentleness. Perhaps we are too largely engrossed in money-making, perhaps we are too eager to dominate and to dictate to our neighbors at the point of the bayonet and with the fire of guns, or perhaps it is something else that keeps us forever in the fault. But, whatever it be, we ought to search it out from the hearts and the souls of us and cast it from us.

It is not worth while to live if we can't live right. It were better never to have been born than to have been born a brute. Therefore, whoever has the light within him let him spread it. Let us preach the gospel of gentleness. Nothing more is needed to save the world and to set it right. And it is a gospel that every man can preach and practice as he goes about his daily life doing the work of the moment and accomplishing whatever task his hands have found to do.

Pierpont Morgan has purchased a lot of the original manuscripts of the not very complimentary to his kind of poems of Robert Burns. If Pierp reads them he'll find a lot of things in them people

STRANGE BEDFELLOWS.

It requires no small effort on the part of the country to adjust itself to the spectacle of Senator Ben "Pitchfork" Tillman standing on the floor of the United States Senate to introduce the Railway Rate Bill of the Administration. It makes the noted South Carolinan practically the spokesman of the President, whom, but a few weeks ago, he attacked with a vitriolic frenzy scarcely less than that which characterized his famous onslaught on Grover Cleveland during that statesman's last term in the White House.

Politics makes strange bedfellows, but the Railway Rate Bill seems to make stranger. Republican Senators and Democratic Senators must spread the same quilts over themselves now, in order that other Senators may not steal in on them in the dark and kick the slats from under the bed. It is hard to imagine Dolliver of Iowa and old John Morgan of Alabama snoring from the same pillow, but that is exactly what we are called upon to view.

But all the strange combinations that are being made are nothing as compared with Tillman and Roosevelt stretching their legs together on the same mattress. The nation can't believe its own eyes. Yet there it is. Behold the miracle!

Maybe the millennium is at last at hand. Maybe the era of universal peace is upon us after long centuries of waiting. The big stick lies dusty in the corner. The pitchfork is hung upon the wall. E. Plurius Unum. Pro bono publico. Laus Deo!

THE POOR GROWING POORER?

What a wonderfully pathetic sound there is in this phrase, repeated from mouth to mouth like a flock of parrots by the whole great army of discontents, from one end of the country to the other! The phrase is twin in its form—the rich growing richer, and the poor growing poorer. It is like all lies. It would not live a minute if there was not an element of truth in it. The first half of the phrase is absolutely true. The rich are growing richer except in such cases as where people who are rich mismanage their affairs, fail to take advantage of the opportunities, of the prosperity prevailing at the present time, and in one way or another dissipate their riches. But that the poor are growing poorer, as a broad general statement, is a sweeping, misleading, mischievous lie.

In the year 1800 the total wealth of the United States, as compiled by the Census Bureau, showed an aggregate of $1,072,000,000. The population at that time was 5,300,000 persons. Distributed evenly among the population, the wealth of the country amounted to $202 per capita.

Let us come down half a century, to 1850. The total wealth of the country at that date was $6,174,000,000. The population numbered 32,200,000, and the per capita wealth was $266. Pass over one census period and take 1870. The census of that year showed an aggregate wealth of $35,000,000,000, a population of 38,600,000, and a per capita wealth of $907. This was just after the close of the Civil War. The growth of the country's wealth no doubt had been greatly retarded during the ten years between 1860 and 1870 by that Civil War. But the per capita wealth, as compared with the first census period of 1800, shows an increase of 450 per cent.

During the next ten years, between 1870 and 1880, the population for the second time in the eighty years grew faster than the wealth of the country. The census of 1880 showed an aggregate wealth of $43,600,000,000. The population was 50,200,000, and the per capita wealth $868. The other ten-year period in which the population grew faster than the riches of the country was between 1810 and 1820. In that ten-year period the falling off in the per capita wealth was very small, from $208 to $196.

The next census, that of 1890, showed that in the ten years the aggregate wealth had grown to $66,336,000,000, the population to 62,600,000, giving a per capita wealth of $1060. This is more than 500 per cent. increase of per capita wealth in ninety years.

The last census, taken in 1900, a century after the first one, shows an aggregate wealth for the country of $94,000,000,000. The population was 76,300,000, and the per capita wealth $1232, more than 600 per cent. greater than at the end of the previous century.

Now, there is no disputing the fact that with each passing decade immense fortunes have been accumulated which leave no room for comparison with any previous era in our history. It may be conceded that in some instances these fortunes have been heaped up by utterly unfair and even dishonest means. It may be conceded that it is quite time that opportunities for making fortunes in the manner in which some of these have been accumulated, should be stopped. Every man should be permitted to earn, and save, all the money he can by honest means. The law should stand in the way of any man obtaining one dollar dishonestly, that is, which he does not fairly earn.

But making all excuses of this kind, no reasonable and intelligent person will dispute that the great mass of the population individually have become possessed of greater and still greater wealth with each passing year. This vast wealth is far from being all represented by railroads, insurance companies, banking institutions and kindred concerns. The agricultural wealth of the country overtops all others. The actual value of the lands surpasses the value of any other form of property. And the products of the farms surpass in their value that of any other given form of industry. Comparatively little land in the United States is yet held in immense tracts by single individuals or by great combinations of wealth. The lands of the United States are happily very generally distributed among the people. This is true of farming lands. It is also true of city, town and village lots.

If one takes the actual money wealth of the country, he will find that in every city in the Union savings banks hold immense sums, and that these moneys represent the savings of millions of people. Men of great wealth own some of this money in the savings banks, but the vast bulk of it belongs in small sums to the people numbered by millions.

HOW TO EAT CORRECTLY.

Horace Fletcher's Rules for Perfect Feeding of the Human Body.

In an article on the "Growth of Fletcherism" in the March World's Work, Isaac F. Marcosson gives Horace Fletcher's following rules for eating which are given to all patients of the Harvard Dental School Dispensary:

(1.) Eat only in response to an actual appetite, which will be satisfied with plain bread and butter.

(2.) Chew all solid food until it is liquid and practically swallows itself.

(3.) Sip and taste all liquids that have taste, such as soup and lemonade. Water has no taste and can be swallowed immediately.

(4.) Never take food while angry or worried, and only when calm. Waiting for the mood in connection with the appetite is a speedy cure for both anger and worry.

(5) Remember and practice these four rules and your teeth and health will be fine.

Equally significant of the growth of Fletcherism are the efforts made by the proprietor of a chain of fifty dairy restaurants in New York and elsewhere. It consists of the distribution of a nicely printed folder among the customers, containing a "dietetic code." It includes instructions on "How to Eat." Some of them are, "Eat slowly and masticate thoroughly;" "Never permit yourself to eat a meal in a condition of nervous worry;" "Eat what you find of benefit;" "Do not eat anything that disagrees with you." Commenting on the last rule, the folder says:

The following out of this rule will require self-denial, but some time in your life you must definitely decide whether you are to be master over your body or be its slave, and it is better to make the decision at once, and after you have practiced correct habits of eating for a short time it will be surprising how soon your true appetite for things that are wholesome and good will assert itself, and you will instinctively turn to the right foods.

Here then, is a "quick-lunch" restaurant advising its patrons to use slow-lunch methods.

On the morning of execution the condemned murderer ate a hearty breakfast of steak, eggs, potatoes, biscuit and coffee.

"I've been seein' 'em do that for forty years," remarked the aged warden with emotion. "One of these days I hope to run across a health food murderer."

A NEW STAR FOR MANAGER M'CAREY.

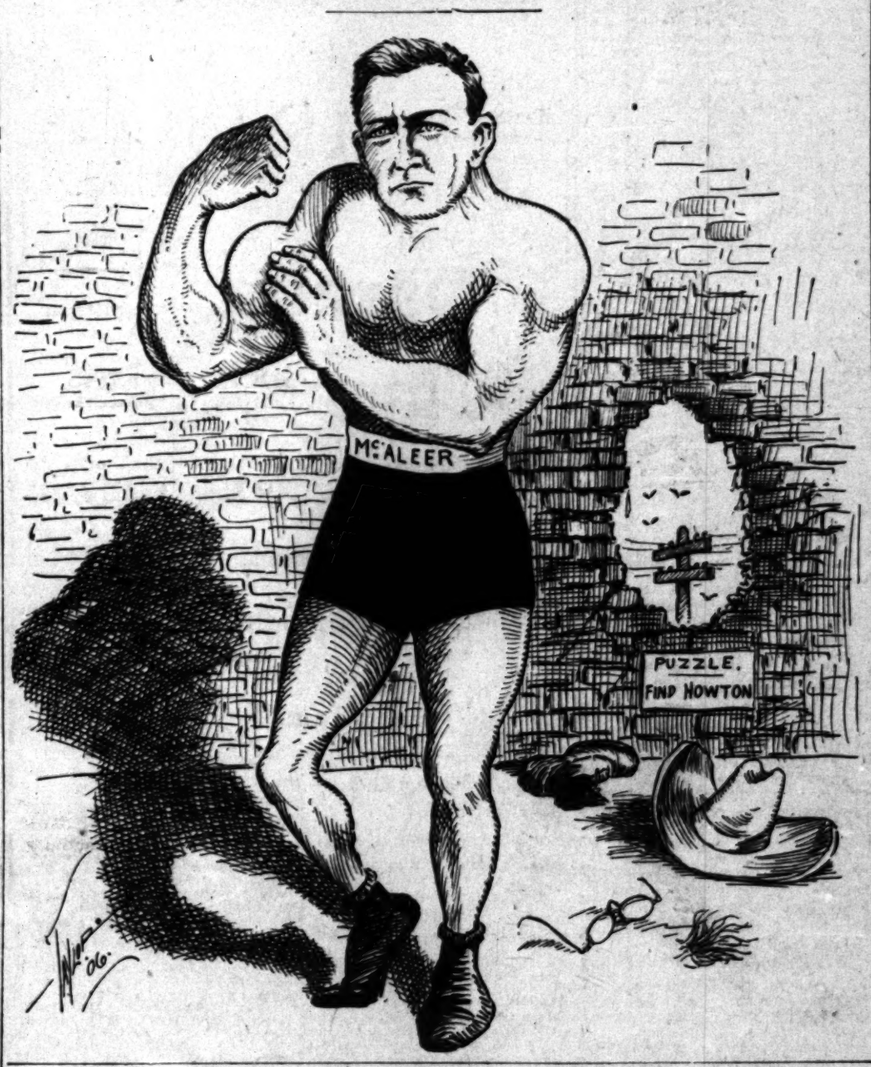

ON THE HILLS OF HOLLYWOOD

(In Memory of Mrs. Eliza A. Otis.)

On the hills of Hollywood
At the close of day I stood,
And thy songs in mem'ry echoed through my soul with bliss serene;
High upon those hills I wandered,
High in realms of thought I pondered,
As the sunset spread its splendor o'er the valley's varied green—
Sweet the stillness reigned around me,
Deep the soulful silence bound me
In its subtle spell of rapture—rapture matchless as the scene.

But a vision marred its glory—
In a glance I saw the story
Of the goal of earthly beauty, of the final fate of all:
Far below in nameless number
Rose the Monuments of Slumber—
Cold and sculptured shafts of marble that were swathed in sorrow's pall;
Oh, the world seemed grim and lonely—
Death was monarch, life was only
As the flow'rs that bloomed around me, as the blossoms at my feet—
Flowers that smile and fade and wither,
Whence today?—tomorrow whither?
Can it be that all the ages thus their tragic tale repeat?

Came the answer, as I pondered,
And my eyes in sorrow wandered
To the grave of her who slumbers, free from life's exquisite bond;
Low the Silence and the Shadow
Of the mountain and the meadow
Seemed to tell me—seemed to whisper—of her crown in spheres beyond—
Of the life that upward flashes
From the grave's abandoned ashes—
From the days and dreams of darkness, from the dust and deeds of life;

"Flowers that die in death are giving
Seeds in which their souls are living;"
Thus our own survive the slumber, thus our hearts with hope are rife!

L'ENVOI.

Well I know that past the portal
Of the narrow realms of mortal,
She who lived so pure and perfect—she who sleeps beneath that sod—
Yet shall rise in all her beauty,
Crowned by Faith and fulfilled Duty—
Deathless as the songs she gave us—deathless at the Throne of God.

T. SHELLY SUTTON.

BY MOTHER'S SIDE.

Remains of the Late Mrs. McPherron Laid to Rest—Funeral at Hollywood.

Full of loving appreciation for a sweet soul gone beyond, a large number of friends gathered at "The Outpost," in Hollywood, yesterday forenoon to pay the last tributes to the late Lilian Otis-McPherron, wife of Alfred Monroe McPherron, and daughter of Gen. Harrison Gray Otis and his wife, the late Elisa A. Otis. The presence of so many friends and the offerings of lovely flowers in kindly profusion were uplifting on this heavy, overcast day, as were, too, the many cheering and affectionate greetings for those who had been bereft.

The obsequies began with "Lead Kindly Light," sung by the quartette of the First Congregational Church, composed of Mrs. Charles G. Stivers, Mrs. C. E. Richards, Jackson S. Gregg and F. Pfannkuchen, who contributed several selections during the funeral. An invocation was given by Elder R. S. Owens in a eulogy of the deceased, with lessons drawn from the life of Christ. Both these elders are connected with the Seventh Day Adventist College at San Fernando and Elder Owens was for a long time Mrs. McPherron's pastor.

The cortège proceeded to Hollywood Cemetery, where the interment took place, with brief services, the memorial chimes in the chapel playing familiar hymns all the while with inspiring effect. "Abide With Me" was beautifully sung by Mrs. Charles Wellington Rand, standing at the graveside, the mellow tones of her rouhd and sympathetic voice touching all hearts. Elder Owens read the following inscription from the tablet over the grave of the late Mrs. Otis—an inscription taken from her own writings and bespeaking the sincerest convictions of both her daughter and herself:

"BEYOND THE TIDE.

Lay down Earth's crosses, thrust its cares aside,
Hope sitteth at the helm; bear on your oars,
Lift up your banners, lo! the heavenly shores
Beyond the tossing of the tide."

And thus the mortal remains of Mrs. McPherron were laid down by the ashes of her mother gone before, while the chimes rang out the message of one more glad reunion in the abode of the blest.

OBITUARY.

Mrs. McPherron, born Lilian Otis at Marietta, O., September 22, 1864, came to earth when her country was in the mighty throes of a mighty Civil War. She was the second-born of her parents, the first-born having died in infancy, shortly after the breaking out of the War of the Rebellion.

In 1867 she was taken by her parents to Washington, where she was reared by them and later attended the public schools of the national capital until February, 1876, when the family removed to California and took up its temporary residence at Santa Barbara. There Lilian resumed her education, attending the public schools and developing mind and body until 1882, when the family came to Los Angeles to make its permanent home, and the daughter received further instruction.

On the 22d of September, 1886, at the age of 22, Lilian was married to Alfred Monroe McPherron (now clerk of Department Four of the Superior Court.) Three children were born to them, one of whom died in infancy.

The family lived successively in Los Angeles, in Redlands, in Pasadena, again in this city, and latterly near Hollywood, where the mother died at "The Outpost," her father's country place, after a long and hopeless siege of tubercular disease.

Mrs. McPherron was of amiable disposition, intellectual mind and studious nature. Her heart was tender and she was deeply religious. At an early age she became a volunteer in the service of The Master, and on numberless occasions attested her faith by her zeal and her works. She wrought likewise. She was wide esteem her parents, her wide circle of fering humanity she She leaves, besides, a sorrowing husband, daughters, two years and other kindred mourn her untimely sweet and provident are Marian G. 18 years ringtón M., 14 years old. She was a loving voted woman, who what she could sorrow-filled old heaven nearer to earth her precious dust, rest that of her noble and under the perennial City of the Dead.

Peculiar and Perilous.

In 1905 there were in the collieries of Great Britain Ireland.

Many papers have lived years old, but there is not a ord of a millionaire

Russia has a larger blind people than any country; two out of sightless.

The total stock of silver and uncoined whole world amounts to $12,000,000,000. In the the total stock of about $2,000,000,000.

The letters in the different nations vary in Sandwich Islanders have nese 18, Italian 20, Dutch and English 26, Persian 32, Armenian

About the time the ands were discovered was born there. He in the Zoological Gardens, was at least 200 years old, was feeling well he would grass as an average

The cave dwellers travel a distance of stretch, going at a trot. Frequently a letter ried a distance of over days, the carrier living on a simple diet of corn, mixed with paste.

Tom Lawson

The valet of Thomas frenzied finance virtuously strating with his master's reckless expenditure and inclement weather.

"But," thundered the "don't you see this is necessary?"

"Necessary!" gasped flunky. "Why necessary?"

"Because," added the again, with marvelous I not pledged to do harmful to the system?"

Abashed over his very obvious, the withdrew.—[Boston

FEBRUARY CI... OF THE T...

The following are the ments of the circulation for February, 1906:

STATE OF CALIFORNIA, ANGELES, ss.
H. G. Otis, General Manager geles Times, being duly sworn his oath that the following record of the circulation each day in the month of

FEBRUARY	
1	48,000
2	48,000
3	48,000
4	48,000
5	48,000
6	48,000
7	48,000
8	48,000
9	48,000
10	48,000
11	48,000
12	48,000
13	48,000
14	48,000
Total	

The average circulation day of February, 1906.
The average circulation day of February, 1905

Showing an increase over the circulation 1905 of

Subscribed and sworn day of March, 1906.
[Seal]
Notary Public in and for Angeles, State of California.
A. L. Dennis, being duly he is and has been for the tendent of Circulation Times; that the above circulation for the month correct, and publication printed for each day of

Superintendent of Circulation.
Subscribed and sworn day of March, 1906.
[Seal]
Notary Public in and for Angeles, State of California.
E. K. Dolbeer, being that he is and has been foreman of the printing Times; that the above statement of the circulation said newspaper printed of February, 1906.

Foreman of the Printing
Subscribed and sworn day of March, 1906.
[Seal]
Notary Public in and for Angeles, State of California.

[PUBLISHER'S shown are practically of the papers being from carriers, country agents, stands, Railway permitted to return being the exception rule.

The Times guarantees average circulation month, year in and than the combined other two Los Angeles papers combined.]

Traveling fitted with Plain Seal, Pigskin Dress filled and High-grade MONTGOMERY JEWELRY MANUFACTURING CO. Spring Street

You take no chance one of our OLD Fully Guaranteed Fitzgerald's

LOS ANGELES TRUST CO. 2nd and Spring Sts. Paid-Up Capital One Million Dollars
A savings account with this company 4 per cent. compounded semi-annually perfectly safe and tax exempt.

IN THE EARTH.

RARE MINERALS, MINES AND METALLURGY.

POPULAR QUERIES AND EXPERT ANSWERS.

...swers to legitimate questions in mineralogy, chemistry or mining will be ...swered, but only when of interest to the ...eral or commercial world. Personal queries ...m curio dealers and mineral collectors ...ut ores, minerals, earths or metals of ...ecial value, and assays for metal, ...ould be answered, but should be written ...ly to analysts and assayers. Address The ...

Gold Test and Dynamite.

...N FRANCISCO, Feb. 28.—[To the ...itor of The Times:] Please reply to ...e questions on metallurgy and ...istry: (1.) What is "Formalin?" ...ive me a "wet method" gold test ...r than aqua regia,) suitable for ...istry, and treatment of small ...ples of ore. (2.) Is the Lompoc ...) diatomaceous earth used in the ...facture of dynamite, if so, give ...s. (4.) Can carbonate of soda be ...ed from the dry carbonate? Oblige, G. B. W.

...SWER: (1.) Formalin is a proprie... name for 40 per cent. aqueous so... of formicaldehyd. Formicaldehyd ...s possessing powerful disinfec... properties. (Gould's Medical Dic...) Formicaldehyde (methylic ...) was discovered by Hofman. ...s produced when a current of air ...s with vapor of methyl alcohol ...ed upon an incandescent spiral ...m wire." Methyl alcohol is ...wn as wood alcohol. Formic... can also be obtained by the ...ation of calcium formate. It ...s been produced, as yet, in a pure ...

There are many wet methods for ...s, especially laboratory tests. ...r intention is to work 25 to 100 ...s of ore, either chlorination or ...ide would be the proper method. ...ld to work an ounce or two of ...y the following: Make two solu... (a.) dissolve in one fluid ounce ...r two grains of potassium per... ...te; (b.) a 50 per cent. solution ...hemically-pure sulphuric acid (half ...e of half water.) Mix the two solu... slowly, by dropping one fluid ...e of the diluted acid into the per... ...te solution, and not vice versa. ...e ounce of the pulverized ore in ...e beaker, pour above mixed solu... over the ore, and add 75 per ...t. of the volume (ore and solution) ...h water. Digest from four to ...ty hours (oxidized ores four ...rs). Wash out. Wash filter paper ...th warm water. Precipitate the gold ...m the filtrate (the filtered liquor) ...h a solution of ferrous sulphate ...ous crystals,) excluding the ...oxidized portions, in the pro... of one part ferrous sulphate to ...ty parts water. When the tiny ...ld particles (gold) are entirely ...ttled (from two to six hours' ...ation required,) pour off the supernatant ...uid, gather the gold particles ...th a teaspoon obtain a bead of the ...m by charcoal, by using a little bo... or other flux. (2.) We do not ...ow the Lompoc variety is so ...d it could be, for the reason ...re is no better grade than this ...ket." As you probably know, ...t is made from nitro-glycerine, ...ne of strong nitric and sul... on glycerine at a low tem... as follows: Nitric acid (two ...) 2 pounds; sulphuric acid, ...ne-quarters pounds. The ...ds will collect at the bot... of vessel and can be freed ...m acids by carefully washing in ...ny of water. By mixing ...th earth (infusorial silica,) ...ut 3 parts of nitroglycerine, ...ll be found, which explodes by ...ock. (4.) Easily so. By ...se of soda, moder... quantities and becomes car... acid from water.

Pick Read.

...ubscribe to The Times ...ad to values of the ...m placers and other ...the Pacific Coast and also ...ld some history with ...ny years ago two ...n chemistry, mineralogy ...ers. Silliman and ...old, platinum, chrome ...ld from the black sands ...ast. Of the placer min... ...ld men material in sluice... ...o "the jolt" in disgust, ...is legion." Prof. Henry E. ...r, the first man in the ...successfully treated black ...n concentration and sep... on the Wilfley table, ...r Day of the United States ...ey, with information de... ...e success stated, then ...attention to the analysis of ...ld from Alaska to Florida, ...to Southern California, ...r over two thousand samples ...y at the Lewis & ...k, and since that event ...Or, on "black sands," ...his labor are favorable; ...owners of such sands ...what to expect in a ...way. But few of these de... ...so far, turned out of ...cial from, for the rea... ...few of the localities test... ...ilmenite (titanic iron ...the sands in Oregon, ...and Idaho are found to ...commercially valuable ...chromite and garnet, ...platinum values. To ob... ...however, it will be ...concentrators, either ...Wilfley, on sands from ...beaches. Dr. Day's ex... ...that two sharp conclu... ...established: (1.) That ...of the precious met... ...platinum, are obtained in ...a hair on the surface ...sole; (2) that more than ...ths is obtained for ...of sand passed over the ...yards, running 100 tons ...concentrates as is done ...at many mills. Take ...the one ton of concen... ...from 100 leaves, prac... ...ton iron, chromite ...raised in iron, chromite ...separator will save the ...without further or ...ration if placed below ...ld also go with the sep... ...iron ore, for ilmenite ...are often, slightly mag... ...with concentrating ...even iron ore would ...grade of iron ores are ...but few localities. ...very much in demand. As ...Southern Oregon and ...pay no attention ...that it is hard to ...gold methods. There ...in the localities ...with a little capital ...ating plants. In sluice... ...points named, the ...minerals hold back ...ations, i.e., ores of ...chrome, cinnabar, ...and zircon, and at lo... ...the territory named, ...monazite and micro... ...Dr. Day's headquar... ...Portland, Or., the ...center of the plati... ...which have proved ...platinum producers are ...in Southern Ore... ...country, and the ...at the mouth of the ...beaches in Curry ...Rogue River, and ...beaches, north of ...Siuslaw, especially ...Florence. In British ...is quite plentiful in ...Fraser River, and

Those goods and sa... teed w... money ... it to the... sult the... items:
Men's ... Coats—... $35.
Men's 8... $12.50 to...
Men's Tro... —$2.50 t...
Corduroy ... —$3 and...
Men's sh... 50c to $...
Men's u... wear—50... $5 per ... ment.
Men's neck... —25c to ...
Men's hosie... 15c to $2... pair.
Men's ha... $1.50 to $...
Men's Caps... to $3.50.
Hamburger... 337-341 S...

Nettleton... New S...
Its an u... able mod... peals di... young fe... know pr... style. Bet... ton prod... top-notch ... needno el...
Oxfords ... this last ar... fine Russi... -and in bl... -leather.
Bluche... shoes are ... this last ... French calf ... mat calf up...
Price $7.
Mail orde... fully filled. ... self-meas... blanks.
C. M. Staub... BROADWAY, C...

LILY C... CR...
Dishes ... dainti... prepared from ... You try it.
Ask for the "Lily P... Pacific Creamery Co...

also at Granite Creek, ...ameen country. To the ... plenty of platinum in ... ties of California, and ... Camp, Siskiyou county, ... and Hay Fork, in Trin... town in the dredge regi... on the Feather River, ... ther south in San Luis ...

Books Receiv...

From the "Garvin C... tion Company, Bulletin ... Portland, Or. "Catalogue ... nide Tanks, Pacific Tank ... Francisco and Los Ang... ing much valuable info... bles, wet weather, etc. ... 17—Concentration by the ... method, The Finder, winn... medals, St. Louis, 1904; ... 1906. Joshua Hendy Ma... San Francisco, Cal., U.S...

When a child shows ... croup there is no time ... with new remedies, no ... highly they may be ... There is one preparation ... ways be depended upon, ... in use for many years, a... been known to fall, vis... lain's Cough Remedy. Gi... quick cure is sure to fol...

Visitors to Califor...

When making their railroad arr... returns home to Michigan, Illin... York or New England, will do ... office of the New York Cen... West Fourth street.

GAS FOR FUEL...

Furnish your hous... Gas Range for cook... you will always find a... ed housekeeper.

HF THE MARK OF GOOD CLOTHES
KNOW US FOR BEST VALUES

THE MARK OF GOOD CLOTHES — HF

Those who want reliable goods at reliable prices and satisfaction guaranteed with every sale, or money refunded will find it to their interest to consult the following list of items:

Men's Rain Coats—$15 to $35.
Men's Suits—$12.50 to $35.
Men's Trousers—$2.50 to $9.
Corduroy pants—$3 and $4.
Men's shirts—50c to $3.50.
Men's underwear—50c to $5 per garment.
Men's neckwear—25c to $2.50.
Men's hosiery—15c to $2 per pair.
Men's hats—$1.50 to $6.
Men's Caps—50c to $2.50.
Boys' rain coats—$5 to $15.
Boys' school suits—$3.50 to $8.50.
Youths' suits—$7.50 to $25.
Boys' knee pants—50c to $2.50.
Boys' shirts and blouses—50c to $2.
Boys' underwear—25c to $2.50 per garment.
Boys' neckwear—15c to 50c.
Boys' hosiery—15c to 50c.
Boys' hats—50c to $5.
Boys' caps—25c to $3.

Harris & Frank
LONDON CLOTHING COMPANY
337-341 South Spring Street

Nettleton's "Pidgin"
Is the
New Swell Last.

Its an ulta fashionable model that appeals directly to young fellows—who know proper shoe style. Being a Nettleton production its top-notch qualities needno elaboration.

Oxfords made on this last are shown in fine Russian calf skin and in black Patent leather.

Blucher model shoes are made on this last in select French calf with dull mat calf uppers.

Price $7. the pair.

Mail orders carefully filled. Send for self-measurement blanks.

C. M. Staub Shoe Co.
BROADWAY, COR. THIRD

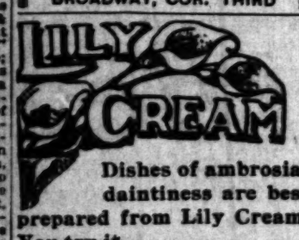

LILY CREAM

Dishes of ambrosial daintiness are best prepared from Lily Cream. You try it.

Ask for the "Lily Primer"—free.

Pacific Creamery Co., Los Angeles

also at Granite Creek, in the Similkameen country. To the south there is plenty of platinum in the beach counties of California, and near Happy Camp, Siskiyou county, Junction City and Hay Fork, in Trinity county, and down in the dredge regions of Oroville, on the Feather River, and still further south in San Luis Obispo county."

Books Received.

From the "Garvin Cyanide Extraction Company, Bulletin No. 2, 1906," Portland, Or. "Catalogue No. 4—Cyanide Tanks, Pacific Tank Company, San Francisco and Los Angeles," containing much valuable information in tables, wet methods, etc. "Catalogue No. 17—Concentration by the most modern method, The Pinder, winner of two gold medals, St. Louis, 1904; Portland, Or., 1905. Joshua Hendy Machine Works, San Francisco, Cal., U.S.A."

When a child shows symptoms of croup there is no time to experiment with new remedies, no matter how highly they may be recommended. There is one preparation that can always be depended upon. It has been in use for many years, and has never been known to fail, viz: Chamberlain's Cough Remedy. Give it, and a quick cure is sure to follow.—[Adv.

Visitors to California

When making their railroad arrangements for return home to Michigan, Indiana, Ohio, New York or New England, will do well to call at the office of the New York Central Lines, 215 West Fourth street.

GAS FOR FUEL.

Furnish your house with a Gas Range for cooking, and you will always find a contented housekeeper.

J. W. Robinson Company
Western Dry Goods Store
235-237-239 SOUTH BROADWAY

Embroidery lessons free to all who buy the art materials here. Hours for instruction 9 to 11 and 2 to 4 on Fridays only.

Millinery Opening
Continues Today and Tomorrow
(Rear of Annex.)

Sale of 75c and $1 corsets today at forty-five cents.

White Linen Skirts

There's a jauntiness, a crisp freshness and an air of grace about a white linen skirt that appeals to everybody.

No wonder their popularity increases year after year.

And with this to be the greatest of all "white seasons" the demand for linen skirts is sure to be enormous.

We are ready for it.

Ready with wide varieties of the inexpensive as well as the luxurious sorts.

AT $5—Gored skirts of excellent quality white linen, with panel front and two bias folds at bottom.

AT $8—Tucked skirts, of fine and heavy linen.

AT $10—Gored skirts, of finer quality linen, with panel front and two 4-inch bias folds on bottom; button trimmed.

AT $20—Side-pleated skirts, of high-grade linen, beautifully embroidered by hand.

AT $25—Box-pleated skirts, of best linen, with exquisite hand-embroidery between pleats.

AT $30—Side-tucked skirts, with hand-embroidered and hemstitched panels all around.

(Second Floor.)

On Monday we begin a sale of 85c Clifton Bond Taffetas at sixty cents a yard. Fully a hundred fashionable colorings. Some of them displayed in windows today.

Sale of 20c Japanese Crepes today at fifteen cents. Particulars in yesterday's papers.

On Tuesday a sale of $40 to $60 Net Robes at fifteen dollars. Same will be shown in window on Saturday.
Further particulars Sunday.

Coulter Dry Goods

We pay charges on all orders of $5 or more, to points within 200 miles of Los Angeles.

Finished Gold Belts $1

Very smart gold and silver diamond mesh brocaded belts, having square, round or oblong gilt and silver buckles in bright and satin finish, to harmonize. The glint of gold or silver is highly desirable this season in white gowns, etc. So quickly did this shipment sell that we've only odd belts left from $1.25 and $1.50 values, which we shall close out today for a dollar each.

16-Button Gloves $1

The prevalence of the short sleeve in women's dress has created a demand for long gloves stronger than anything the trade has known for years. Consequently we should have no trouble in getting more for long glace, suede or silk gloves, of which we've a splendidly complete line.

But instead, we're going to offer at under-the-usual prices, a line of black silk 16-button gloves—undoubtedly the ones you are the most likely to want. Dollar a pair for $1.75 and $1.50 qualities, while they last.

Every woman who watches the styles will be interested in our announcement of the arrival of directly-imported two-dome mesh gloves, for summer wear, in black, white, cream, gray and mode. These are the most dressy fabric gloves made. One dollar and and twenty-five a pair.

Spring Gown Trimmings

A profusion of the most piquant and exclusive novelties, and a wide variety of the simpler and plainer styles, give ample assurance that every taste may be gratified. Particularly novel are silk appliques with lace, light and heavy effects, in beautiful designs, and newest colorings.

Guimpes and vestings in effective combinations of colors and tinsel or silver, blue, black, and gray with white.

Full lines of fancy narrow Persian bandings. Plain and fancy pull braids and narrow braids, used extensively for spring suits and children's dresses. Cream wave braids with cord edges and color combinations.

Lingerie for Little

We are just in receipt of an importation of hand-made, hand-embroidered French lingerie. And because we get the garments direct from France, we can sell the finest qualities to you at very reasonable prices.

Plain muslin (unlaundered) skirts with scalloped edge, $2.25. With embroidered pattern and scallops, $4.50. Laundered skirts, especially for wear with white duck and linen dresses, of fine French muslin, scalloped and embroidered, $8. Finer qualities up to $36.50.

Chemise gowns (unlaundered) scalloped at top, $3.75. Fine nainsook (unlaundered) gowns, with eyelets and ribbon, scallops, embroidered bow-knots and French knots, $5.50. Other gowns, with finest embroidery and lace trimmings, up to $37.50. Drawers and chemises at like prices.

Splendid line of exquisite matched three-piece sets.

Draperies One-Half Price

A sudden leak in the roof wrought havoc with about $500 worth of fine drapery stuffs during a recent rain. The injury for the most part consisted in wetting of the goods, a few are discolored in places, probably a trip to the laundry will right matters, but stock in any way inferior or damaged can have no place in this store, so out goes the entire lot at half price. Curtain nets, draperies, tapestries, point d'Esprit, plain and figured Swiss and lattice nets share the price cut. It's a splendid chance to secure curtains for beach cottages, etc.

Coulter Dry Goods Company
S. Broadway, S. Hill St., Between Second and Third.

Complete Dinner Set
For Six People
$7.35

Delicate steel gray. Border like cut. Semi-Porcelain. This price applies only during our introduction sale.

H. F. Vollmer & Co.'s
NEW CHINA STORE
513-515 South Broadway
Next to Examiner Building.

Ricksecker's
Golf
Queen

A delightfully refreshing perfume—a rich boquet odor, pregnant with the sweetness of orange blossoms and other flowers—a perfume much used by women of taste and refinement everywhere.

Ask for a whiff of it at the perfume counter. You'll like it.

50c PER OUNCE.

Cf Hamilton Drug Co.
252 SOUTH SPRING—Cor. FOURTH
S. F. BOTHWELL, Pres.
H. M. NEWLON, Sec.

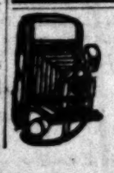

KODAKS
Photo Supplies
Artists Materials
Picture Framing
Developing
Printing and
Enlarging
HOWLAND & CO.
PHONES 211
210 South Broadway

H. JEVNE CO.

Jevne's Old-Fashioned Cookies

The genuine, old-fashioned melt-in-your mouth variety. Delicious lemon snaps, toothsome Scotch snaps (ginger,) dainty sugar leaf cookies, domestic, cocoanut and tempting cup cakes—all so delicious and daintily baked—they should be on your table daily. All these small cake delights—10c a dozen.

Our New Catalogue—just published—is free for the asking.

SMOKE JEVNE'S FINE CIGARS

208-210 S. SPRING STREET—WILCOX BUILDING.

LOS ANGELES—Finest Summer Climate Anywhere.

SUNDAY CAKES
2 Layer 35c; Loaf 25c

We use the very best of everything and can guarantee our cakes—all varieties—to be the best you ever bought.

WE ARE RELIABLE GROCERS

Either Phone 950 — Carr & Stephens

621-623 SOUTH BROADWAY

The enlargement of our shop is now in progress. But it in no way interferes with your comfort and convenience, when purchasing shoes here.

Wetherby-Kayser Shoe Co.
213 South Broadway

Women's Patent Calf Boot, with dull mat top, and welted sole.
Price $5.

OUR VEGETABLES

please you best. So deliciously flavored and exceedingly tender—produced by skilled hands in real vegetable land. Endless variety to choose from.

LUDWIG & MATTHEWS,
Phones 550. 333-35 S. Main.

The Gas Range That Pays

The range you want is the one that costs less to run, cooks better and helps keep the kitchen clean. That's the CLASSIC GAS RANGE. Come and see it.

Cass & Smurr Stove Co. 314-316 S. Spring Street

OLD CROWNS

As the Gold Cap excludes all agents of decay it means the most permanent of all operations upon the teeth and the most satisfactory to the patient where the condition of the tooth necessitate its use. When the nerve is exposed it can be entirely removed, without pain, and the tooth left intact and crowned. By this process it can be readily seen that when decay has progressed so far that filling would not be practical, teeth may be restored to their natural usefulness and beauty. Don't make the mistake of contracting for Crown and Bridge Work before consulting us. We make this work one of our specialties and can guarantee the greatest satisfaction in every case, as DR. SCHIFFMAN is an expert of twenty-five years' experience.

It is with pleasure that I state that I have had several teeth filled by Dr. Schiffman, and that he killed and extracted the nerve and filled the root of one of my teeth and put on a porcelain crown which cannot be distinguished from a natural tooth, all of which was done without pain.
JUDSON R. RUSH,
Of Davis & Rush, Attorneys, 217 New High street.

Dr. Schiffman has done bridge work, and made crowns, and extracted teeth for me without any pain, and in the very best manner. I am pleased to recommend him.
C. H. PENROSE, 128 S. Main st.

I have had porcelain crown work and some filling done, and also had ten teeth and roots extracted by Dr. Schiffman, and take great pleasure in recommending his method to any one wishing dental work done without pain.
MRS. C. T. W. SCHRAMM,
Mother of Paloma Schramm, corner of Austin and Wadsworth.

Dr. Schiffman has done a large amount of bridge and plate work for me, which was done in a very satisfactory manner.
A. J. BRADISH,
Chief of L. A. Detectives.

I have had a number of teeth extracted and filled, and a six-tooth bridge made by the Schiffman Dental Co., and find the work very satisfactory, and was perfectly painless.
IRA L. HAAS, Riverside, Cal.

Dr. Schiffman has put in a set of teeth for me which are giving perfect satisfaction. I recommend him to any one wanting dental work done.
E. H. WATKINS, Dayton Heights.

I had thirteen sore teeth extracted by Dr. Schiffman. I dreaded before he began, but it didn't hurt me one bit.
A. Y. ROBINSON,
"Sundah Jack,"
Avalon, Catalina.

No Boys or Students

to experiment on you. Largest office and dental practice on the Coast. Lady attendants. Consultation and examination free. Open evenings till 8, and Sunday forenoons.

It will be well worth your time to see our display of up-to-date Dental Work on exhibition in show case at foot stairs at our entrance.

SCHIFFMAN DENTAL CO., 107 North Spring

3000 Hats

One Price

EVENTS IN LOCAL SOCIETY.

CLUB WOMEN and other friends will be interested to learn of the presence in the city of Mrs. W. P. Lewis of Racine, Wis., who with her charming young daughter, Miss Helen Lewis, is a guest at the home of Mrs. Elizabeth Wallis, No. 2367 Scarff street.

Mrs. Lewis is prominent in club life in her home city, and was president of the Ebell before Mrs. Hunt took the chair. While president she was most popular, and her tact and grace added much to the delight of club life during her régime.

Mrs. Lewis expects to remain until June, and there are numbers of pleasant social functions planned to honor her; among others a dinner to be given by Mrs. W. S. Cross of West Twenty-ninth street, the date for which has not been set.

Mrs. Wallis and her sister, Mrs. L. A. Gould, and Mrs. Lewis and Miss Lewis will receive informally on the second and fourth Wednesdays of the month during the stay of the visitors.

Miss Park's Series.

Miss Rhoda Adelaide Park of No. 2244 West Twentieth street, is one of the most charming of entertainers, and for the past ten days, she has been

Miss Rhoda Adelaide Park, who is entertaining her friends during Lent with a series of evening "at homes."

delighting her friends with informal evenings—"Lenten at homes" she calls them. They are entirely informal, and Miss Park, who has a sweet voice, sings all sorts of old southern dialect and love songs, much to the delight of her guests. Then there is a supper, with chocolate poured by the fair hands of the hostess, and the best of suppers usually winds up these evenings. Miss Park is clever, and her ability as conversationalist makes her always the center of a group. She is a beauty, too, in her way, being a blonde, with lovely golden hair, and eyes as shy as a violet, and just their color, too.

Mrs. McKinley's Party.

Now that Lent has come, society has been devoting itself to bridge and other necessary recreations. Nearly every day bridge parties are given and this afternoon one of the most delightful of these affairs will be the buffet luncheon and bridge party with which Mrs. J. W. McKinley of No. 508 West Adams street is preparing to give for her women friends.

For Mrs. Caswell.

Mrs. William L. Jones of No. 2622 Vermont avenue will entertain delightfully on next Wednesday afternoon with an informal tea in compliment to her sister, Mrs. Edward Caswell of Portland, who is a visitor here.

Miss Percival at Home.

Miss Olive Percival, the charming writer and collector, will entertain with an informal "at home" at her artistic bungalow home in the Arroyo near Garvanza, on Saturday, the 24th inst., from 3 until 5 o'clock.

To Hear Miss Burkhart.

Monday evening a number of friends of Lillian Burkhart will make up parties to greet her home-coming at the Orpheum.

Among others who will entertain are Mr. and Mrs. W. A. Avery of Hollywood, who will have as their guests Mr. and Mrs. C. J. George, Mr. and Mrs. Bartlett of Hollywood and Mr. and Mrs. O. H. Burbridge of Los Angeles.

Mr. and Mrs. Burbridge will entertain Tuesday evening, having as guests Mr. and Mrs. Ernest K. Foster, and following a supper will be served at Levy's, with Mr. and Mrs. George Goldsmith as guests of honor.

For Mrs. Thomas.

Mrs. Frederick Wingfield of No. 2840 Romeo Place has issued cards for a luncheon to be given on next Wednesday complimentary to Mrs. J. J. Thomas, a visiting woman of Denver. Covers will be laid for twenty-four.

Miss Cavanaugh's Recital.

At the home of Mrs. John D. Hooker of No. 235 West Adams street, Miss Cavanaugh of Chicago, sister of Mrs. Elmer Wachtel, gave a recital Wednesday afternoon, from 3 until 5 o'clock.

Miss Harvey's Party.

Miss Emma Harvey entertained a large company of friends on Wednesday evening at her home, No. 1547 West Pico street, with a five-hundred party. All the house decorations were in Japanese, the cherry blossoms and peach blossoms lending an air of delicate grace to the rooms, while smilax gave the welcome touch of green.

Miss Bessie Belle Thew made the highest score, and was given a handsome bronze jardiniere. Mrs. Shepherd won a cut-glass vase, and W. J. Scholl and Lewis C. Carlisle were awarded a cribbage set in inlaid case and a fancy cup and saucer respectively.

Last evening Miss Harvey entertained with a similar affair.

Melrose Musicale.

The management of Hotel Melrose has arranged to celebrate St. Patrick's Day with a fine social and literary entertainment Saturday evening under the direction of Leo Cooper. The programme will include piano numbers by Mrs. A. H. Vincent, soprano solos by Mrs. Howard Sale tenor solos by Marquise Ellis, piano music by Theodore Irwin, soprano numbers by Mrs. H. C. Ackerly, character songs by Miss Elsie Gillam, and readings by Leo Cooper.

Mrs. Wilcox to Visit.

Mrs. Ella Wheeler Wilcox is planning to visit Southern California this winter, and her friends in this city are expecting her in the near future on her way home from Jamaica, where she has been spending the winter.

Back from San Diego.

Frank Collier and wife (nee Kate Pinkerton,) who have been staying in San Diego some months, returned last night, and are at home at No. 423 South Hope street. They expect to make this their home.

For Mrs. Davidson.

Mr. and Mrs. F. A. Heim of No. 1330 Carroll avenue opened their beautiful home last evening, giving a musicale and card party in honor of their niece, Mrs. Maybelle Heim Davidson of Kansas City. Mrs. Davidson is a talented musician and she gave a number of violin solos, while other guests contributed vocal and instrumental music. Scores for the games were kept on hand-painted cards bearing sketches of cupids and Gibson heads. Dutch pictures and steins were prizes. Miss Katherine Cook assisted the hostess in entertaining. Guests were: Mr. and Mrs. George Kitchin, Mr. and Mrs. C. W. Nicholls, Mr. and Mrs. Charles Walters, Mr. and Mrs. Allie Taylor, Mr. and Mrs. Fred Dorn, Mr. and Mrs. M. G. Gonzales, Misses Cora Canfield, Emma Kaiser, Myrtle Gonzales, Pearl Young and Dr. O'Conner, Hubert McReynolds and Charles Carlenger.

Engagement Announced.

The engagement is announced of Max A. Schiresohn of this city to Miss Martha Glickman, daughter of Mr. and Mrs. M. Glickman, a prominent business man of San Francisco.

Miss Kendall Entertains.

Miss Katherine E. Kendall of No. 1094 West Thirty-sixth street, who is to marry Lyman F. Trumbull of San Francisco next week, entertained her friends yesterday afternoon with a most enjoyable prenuptial reception.

She was assisted by her sister-in-law, Mrs. S. E. Kendall and her cousin, Miss Marie Ballou.

The home was decked with garlands of pale blue tissue paper and white roses and orange blossoms, together with a mingling of soft greenery. Miss Lottie Kendall, a niece of the bride elect, and Miss Nellie Clampitt presided at the punch bowl.

Guests at the charming affair were: Mmes. Charles Off, Asa Bemis, Rolland Marangillie, Paul S. King, L. T. Clampitt, McBride, Clara Andrews, N. O. Anderson, Harry Sturdy, Irwin Miller, Ed Codrey, Joe Blake, Clason, Cassius Smith, Rosia Read, Doty, Walter Smith, and Misses Ida Morrison, Edith Morrison, Gray, Ella Edminston, Jessie Edminston, Lizzie Gregory, Louise White, Lilian Lowell, Marguerite Hough and Edith Hough.

Informal Luncheon.

Mrs. L. Frank Clark and Mrs. Ralph E. Crandall gave a luncheon at the home of the latter No. 1026 West Thirty-ninth street recently. Guests were: Mrs. J. P. Gillmer of Washington, D. C., Mrs. Walter B. Tavenner, Miss Julia Foote, Miss Grace Kennedy and Miss Mabel Hulburt.

Sheet and Pillow Case.

Mrs. Rau of No. 2334 Arroyo Seco avenue gave a sheet-and-pillow-case party on Wednesday evening, and an enjoyable evening was spent. After several musical selections were played by the club, they retired and arranged themselves in the sheet-and-pillow-case attire. There was a grand march to begin with, which slightly mixed every one up; then came a good old Virginia reel, and after that two-steps and waltzes, and finally light refreshments. Those present were Mrs. Emil Rau, Mrs. Julius Rau, Mrs. Nichols Lewis, Mrs. Waterhouse, Mrs. Holland, Miss Stella Rau, Miss Ada Street, Gertrude Robinsteen, Edith Robinsteen, Erma Odenthal, Mabel Erickson, Miss Thompson, Miss Kelsey, Mr. Emil Rau, Nicholas Lewis, Frank Lewis, Lewie Lewis, William Street, Harley Street, Vincent St. Oegger, Ned Sharp, Clark, Moore, Knopf, Waterhouse, Holland.

Mrs. Sterling Honored.

Mrs. Ariana B. Sterling of Salinas, Cal., Grand President of The Native Daughters of The Golden West, was the guest of honor at a supper given by Los Angeles Parlor, Native Daughters, in the French room at Levy's Tuesday evening. Miss Anna Stoermer acted as toastmistress. The following toasts were responded to: "California," Miss Anna L. Dempsey; "Our Grand Officers," Mrs. W. H. Foster; "The Pioneers," Mrs. Bert Farmer; "Our President," Mrs. A. K. Prather; "The Native Sons," Mrs. R. Brookins.

Through the courtesy of Mrs. Frank Gillespie, the Parlor entertained Mrs. Sterling during the afternoon with an automobile ride, throughout the city. All the points of interest were visited, including the Native Sons and Daughters flag site on old Fort Moore.

Notes and Personals.

Dr. J. T. McDonald and bride, who were married on Monday, left yesterday for their home in St. John, Kan.

Owing to rain members of the Picnic Club will enjoy their outing to Huntington Beach on Wednesday of the coming week instead of this Wednesday.

Mr. and Mrs. Charles Tristam have gone to New York for the winter.

The Cliff Dwellings Association met at the home of Mrs. A. J. Eaton. In compliment to Mrs. William E. Riddle, a vice-regent of the general association, a few of the club's friends were entertained.

Amelia C. Brown, after an absence of nearly two years, spent in New York and the northern part of this State, has returned to Los Angeles, and is at home at No. 1138 West Twenty-ninth street.

ANARCHISTS AGAIN.

Friends of Moyer and Hayward Will Desecrate Sabbath in Honor of Paris Commune.

Not satisfied with the infamous exhibition given on Tuesday night at Simpson Auditorium when an aggregation of bums, criminals and walking delegates gathered to denounce everything and everybody who stood for law and order, the band of anarchists who are inflicting their presence upon Los Angeles at the present time, propose to hold a so-called "public demonstration" in memory of the Paris Commune. Perhaps they imagine that Los Angeles free workingmen will fall to such a level as to take up with this kind of thing. They will soon find out their mastake.

Circulars, again printed in the reddest of ink, the color of anarchy, are being posted around town where they are most likely to attract the class whose attendance is desired. While no names of individuals appear on these posters, the public is informed that the gathering is to be "under the auspices of the Industrial Workers of the World." This is an organization recently formed, Moyer, Hayward and other officials of the Western Federation of Assassins having been conspicuous in the preliminary meetings before they were arrested for the Steunenberg murder. A fitting sponsor for such a gathering as that proposed—repudiated, as it is, even by Sam Gompers.

This demonstration in honor of anarchy is to be held on Sunday next. The fact that this is the day held sacred by millions and respected by all decent people in Christian countries, of course cuts no figure with this outfit. The place is to be Unity Hall, 107½ North Main street.

At the bottom of the circular appears, as on the calling for Tuesday's gathering, the totem of the International Typographical Union, so that notorious organization cannot escape responsibility for the disgraceful circulars or for any criminal consequence of the same. It has publicly proclaimed and not for the first time, either, its sympathy with anarchy and crime, provided, of course, it is on the union side.

The circular also bears the imprint of the "Common Sense Co. Print 211 New High Street," showing that this is the house, that—expecting the patronage of decent people, no doubt—has the hardihood to thus publicly proclaim itself the publisher of anarchistic literature of this kind. It seems a fair inference that, under the circumstances, the proprietors are in sympathy with the objects of the meeting, or if not, they are certainly dead to any sense of propriety and decency in putting such a screed over the name of their house.

SPRING CATARRH

Disease Prevalent Now, But Can be Quickly Cured with Hyomei

A great many people suffer more with catarrh during the spring months than at any other season of the year, the changes in weather seeming to have a bad effect upon the disease.

Some of the cures made by Hyomei seem marvelous when one remembers that the patients had suffered from catarrh since childhood, and that for years they had been unable to get a good night's sleep, on account of the disagreeable tickling and dropping at the back of the throat caused by this offensive disease. A few days' treatment with Hyomei brought quick relief, and its continued use made a complete and lasting cure.

By breathing Hyomei through the pocket inhaler, that comes with every outfit, all the air passages of the lungs and throat are filled with air laden with Nature's own remedies for the cure of catarrh. All disease germs are killed, and the irritated mucous membrane is healed.

The complete outfit costs but $1.00, extra bottle 50 cents. Compare this small expense with the fees charged by specialists.

If you cannot obtain Hyomei of your dealer, it will be forwarded by mail, postage paid, on receipt of price. Write today for a free sample bottle and consultation blank that will entitle you to services of our medical department without charge. The R. T. Booth Company, Hyomei Building, Ithaca, N. Y.

From Maine's Granite Hills
The World's Purest Therapeutic Spring

POLAND WATER

The Greatest Solvent—The Most Valuable Diuretic and the Lightest Natural Mineral Spring Water Known.

Poland Water clears the system of all impurities, purifies the blood and increases its pressure naturally and corrects the slightest inclination to an excess of Uric Acid.

AN IDEAL BEVERAGE OF UNCHANGING QUALITY of immeasurable value to every tourist.

SOLD BY

All Leading Druggists and Grocers in Los Angeles.

F. W. BRAUN & CO
Distributors

Auction Sale
Townsite of Benedict
March 17th

Tomorrow! Tomorrow! Tomorrow! Tomorrow!

Tomorrow, March 17th, at 10 a. m., 268 beautiful lots in Benedict Townsite (30 minutes from Los Angeles on the Santa Ana Electric line) will be sold at auction.

The terms on lots sold at auction prices are only $25 down and $10 per month.

This is not "country property" but *a real Townsite*—streets will be graded and other valuable improvements will be established.

Don't overlook this unparalleled opportunity to make ground floor investments in a townsite backed by infinite resources—industrial and agricultural.

Special excursions will be run over the Pacific Electric line—50c round trip—cars leave Sixth and Main at 8:50 a. m. and leave Santa Ana at 9:35 a. m.

Lots range in size from 22 to 54 feet wide and 122 to 127 feet deep.

Plenty to Eat — **Free Spanish Barbecue** — **Come With an Appetite**

The great bulk of Southern California fortunes have been made in "pioneer investments"—opportunities that coincide with those offered *tomorrow in Benedict Townsite.*

The Goulds, Astors and Vanderbilts owe their fortunes to early investments in budding cities. Benedict is the nucleus of what is bound to be an important industrial center.

It occupies a strategic position, midway between Los Angeles and Santa Ana. Pacific Electric and Southern Pacific roads converge at this point.

Benedict Townsite is the hub of one of the richest agricultural districts in Southern California. The mammoth sugar-beet factory, the Pacific Creamery Co.'s big plant, the Pacific Electric power house and the Consolidated Lumber Company's branch yard are institutions that will contribute to the industrial progress of Benedict Townsite.

Go to Benedict tomorrow—it will be a day of *pleasure and profit* for you.

R. E. IBBETSON & CO.
Suite 316 Trust Bldg.
Main 212 Home 2410

RHOADES, REED & RHOADES
730 S. Spring Street
AUCTIONEERS Both Phones 1259

Palm Terrace

The Cream of Highland Park

On the University and Garvanza Car Lines, near Pasadena and Garvanza line. Five-cent fare. The most sightly location in the city. This choice property has never been offered for sale till now. If you want the best, we have it. No lot will be sold unless purchaser agrees to restrictions. We terrace all high lots to get the best results. Certificate of title furnished with each lot paid for.

Building restrictions of $2500. No habitations of any kind allowed to be erected before residence is built according to restrictions.

PRICES OF LOTS $1000 TO $2500 EACH

(One-third cash, balance one and two years.)

Improvements will be made promptly, and as follows: Oiled streets, cement walks and curbs, retaining walls, water and gas piped in front of each lot. All avenues and streets to be planted with large, fine palms. All buildings to be thirty feet from front property line.

Office on Property, also **C. W. SMITH** 108 Stimson Bldg. Tel. Red 562

Broadway Drapery and Furniture Co.
Not in the Trust - 447 SO. BROADWAY

Electrical Construction Co.
Electrical Construction Co.
1126-1130 SOUTH MAIN STREET
EVERYTHING ELECTRICAL

See tomorrow's Times for money saving specials.
252 So. Spring St.

WE SELL DESKS
342 South Spring St. Bronson Desk Co

UNIQUE
Cloak and Suit House
245 South Broadway

GARLAND RANGES
We carry a full line—all styles of these Gas Ranges
Henry Guyot 538-540 South Spring St.

NOVELTIES
WOMEN'S WEAR
Paris Cloak and Suit Co.
252 South Broadway

LE SAGE BROS.
433 S. BROADWAY
Better Shoes than we sell cost more than they are worth.

Gophir Diamonds
All rings, pins, brooches, studs, cuff buttons, etc., formerly sold from $5.00 to $12.50 for this week only
$2.00
GOPHIR DIAMOND CO., 431 S. Broadway.

HUTCHASON
Best Teeth, $8 a set. 325½ South Broadway.

THE HAND OF HARRIMAN.

White Hand Soap
Easily Cleaned
The "White Hand style" is an important point. It's sure to be very popular. The bags are made of good stock, and of leather, and are put up simply and strongly, and in such a manner as to make the style very pretty; we're selling them to keep your goods. Come in any time. Many prizes.
Mail orders our specialty.
WEAVER-JACKSON HAIR CO.

Randolph Votes Stock Los Angeles-Pacific.

...n and Clark Control Is Still Averred.

...n for Tunnel and Fast Hollywood Time.

...ansfer of the Los Angeles-Pacific

...ne of the frequent and strenu... of Messrs. Sherman and ...r relations with the Harri... It is to laugh that the ...ould again be opened. ...owever, claim to see the ...on the wall in the fact ...Randolph, president of ...lines, and the personal ...and right-hand lieuten... ...ent of that master con... ...a majority vote of the ...stock of the company ...holder's meeting held on ...

...official record on file at ...

...significant that Messrs. ...Clark in this meeting ...vote, representing a total ...the shares of the stock of ...between them.

...Board of Directors of ...-Pacific held a meeting ...ting of $10,000,000 in bonds, ...other matters which ...to lead to a complete re... ...of the policy and manage... ...to mind.

...directors of the company ...right that in this meet... ...end of Col. Randolph was ...for the time in the official ...His proxies, for the ...absent, played an import...

...Clark, president of the road, ...to deny the presence of ...interests in the meeting, ...original stand that he and ...are well in control of the ...

...meeting, certificates of ...subscriptions of the road to ...$2,500,000 were prepared ...with the County Clerk. The ...accompanying these certifi... ...part of the 150,000 shares of ...capital stock of the company, ...Clark or Harriman, cast more ...votes, or a clean majority ...number of votes, and W. ...a little more over 72,000 ...Mr. Sherman, E. P. Clark ...carrying one vote each. Such ...

...of the company declared ...W. M. Bufkin, with his ...represented the Sherman ...

...ING STRAWS.

...the wise ones saw ...Harriman interests in ...of H. C. Ellison, a ...r, to the position of ...the Los Angeles-Pa... ...this, it is rumored ...formerly assistant ...passenger agent of ...is to become the ...electric system. ...pany declared last ...that there shortly ...reorganization of ...the Harriman ...Angeles-Pacific ...ely with the ...in the Pacific ...

...general scheme of ...for the Los An... ...standardizing of ...

...ous than this is ...put two tunnels ...and seek thereby a ...shorter line to Holly... ...

...almost from the ...on the change of ...not been obtainable. ...er, that the official ...Mr. Clark with ...practically un... ...

...TUNNELS.

...through which ...tunnel would pass ...by land agents of ...plans for the ...down, and the ...that the new enter... ...minutes off the ...Hollywood cars.

...terday laid the ...before the Board ...project includes ...North Hill-street ...to fifty-two ...tunnels a com... ...electric line, ...of way for the ...city company ...pieces of ...between Temple ...Boulevard.

...and Temple ...main tunnel ...immediately ...connecting with ...point where ...The tunnel ...long.

...made to the ...for permission ...tracks through ...to be constructed in ...Boulevard First and ...Hill streets of this pro... ...already been ...district. The ...now asking that ...be made fifty-... ...Los Angeles-... ...permitted to oper... ...the tunnel. ...is carried to a suc... ...Hollywood ...of the Los An... ...be operated ...Hill streets ...to Hill and ...

...OFF DELAY.

...of the present te... ...street and ...ninety-two minutes ...streets to Hill ...Boulevard. Officials ...that the run... ...route through ...be greater than ...

...and the north... ...city be brought ...to First and ...Hollywood as ...streets as is the ...

...line can be con... ...it will be ...to grant fran... ...Pacific will ...home to the city ...north of Temple ...wholly through ...company. But ...fifty-two ...terms to ...one of the tunnel ...

...Board of Public ...entered with the ...Thursday they ...to recommend the ...tunnel and to

GLENDORA AND AZUSA STICK.

THEY DO NOT CARE TO BE IN SEPARATE COUNTIES.

Their Interests Are Declared to Be Identical and They Make Strong Request for Inclusion in Consolidation of Los Angeles City and County—Sales of Realty Noted.

GLENDORA, March 15.—Glendora and Azusa went before the consolidation committee of Los Angeles today with strong requests for inclusion in the consolidation of city and county. The mooted division of the county at the San Gabriel River received strong enough opposition here, but when it came to separating Azusa and Glendora, two communities whose interests are identical, the two towns got together to urge that they are and have been as Damon and Pythias.

Glendora's rich groves, her scenic advantages for suburban villa homes, her magnificent water supply, all tend to make the territory an acquisition to Greater Los Angeles. The early coming of the Pacific Electric line will cement such a natural union. It will be brought two miles nearer Los Angeles by the Pacific Electric railroad than it is by the Santa Fé, and its advantages for residential purposes will be greatly enhanced.

A. P. Griffith of Azusa and W. L. Miller of Glendora presented these facts to the consolidation committee. The county line which they suggested runs along the east line of Section 29, and on to the south. In case Covina should decide to go into the new county, the line should turn westward at Cypress avenue south of the hills.

There is a strong feeling here that no better step could be taken than to follow out one paragraph of the resolution passed at the Orange Growers' meeting at the Chamber of Commerce, March 12. This is the one which suggests that the delegates present there return to their several localities and endeavor to form associations made up of citrus interests, to meet and forward the principles as expressed by the general convention.

"We fully realize that we are entering into a fight that will not end for years," said E. O. Kennard today. Kennard was one of the Glendora members of that convention body, with George D. Whitcomb and W. R. Powell.

GLENDORA NOTES.

A sale of business property was concluded by W. N. Weaver today. The 25-foot block on Michigan avenue, owned and used by W. G. Hall for a warehouse, was bought by Harold C. Dewey for $800. This is in the main business block of the city.

J. W. McBride of Covina bought a fine residence site on Meda avenue, between Vista Bonita and Wabash avenues for a price reported to be $800. The place has a south frontage and is high, comprising 80x175 feet. McBride is of Covina.

MUSIC AND THE STAGE.

An audience of Shakespearean devotees filled the front rows at the Mason Operahouse last night, paying homage to Charles Hanford's Othello—an Othello not ideal, but nevertheless created with evident scholarly care and much reverence for the original master.

It has been a long time since "Othello" filled the local stage in any manner, the while we have had whole tribes of Shylocks, dynasties of Richards and a goodly number of murderous Macbeths. Mr. Hanford's choice is therefore well made.

His own work, as Othello, is uniformly careful and well rounded, with little approach to great moments. His reading is good, and he modulates his voice to the evident sentiment of his speeches. The result is unusual naturalness, and a distinct understanding of the text, as his enunciation is excellent. In physique Mr. Hanford is admirably set up for the Moor, although his face is hardly lined in the traditional way, nor does the quality of his voice always convince in the stronger scenes. On the whole it is his Shakespearean knowledge and experience that satisy, for Mr. Hanford is not, and apparently cannot be, at his best in this particular play.

Marie Drofnah—and Drofnah, as almost everybody knows, is just Hanford spelled backward—is less convincing as Desdemona, although her sincerity and clear-cut sentences were most commendable. She is evidently not at her best in the character, but while falling at times in the actual impersonation, gives a very commendable reading.

Frank Hennig, as Iago, found a congenial assignment, and conveyed the rare impression of spontaneity. His interpretation was vigorous and bore considerable finish in detail.

Miss Kathryn Roth, as Iago's wife, was also well received by her audience, and interpreted the role with fidelity.

Good costuming and scenery marked the various acts.

This evening Mr. Hanford will present "The Taming of the Shrew," and as Petruchio should do well.

Another concert by the Woman's Lyric Club at Simpson Auditorium last night showed what an organization of earnest, persevering women can do for the music of the community.

The programme was unusually strong, and the audience, notwithstanding the drizzling weather, filled the entire lower part of the house and the balcony.

One of Mr. Poulin's features—and a novel one—was the song of the Rhine nymphs, from Wagner's "Gotterdammerung." With harmony weaving within harmony, and time playing into time, it is a fair sample of what might be called, for description's sake, choral orchestration. It was presented with a finish that told of long rehearsal and surety of the director's baton.

Rubenstein's poetic "Kammenoi-Ostrow," played as a piano and organ duet by Miss Mary L. O'Donoughue and Mrs. John Harris Chick, added another variation to the evening.

Solos were given by Mrs. Crandall, Miss Kle Julie Christin, Miss Leonia Virginia Kellam, Mrs. J. G. Sloan and several others.

The full programme comprised Bartlett's "The Fountain," Neidlinger's "Crossing the Bar," d'Hardelot's "All For You," Rubenstein's "Kammenoi-Ostrow," Thomas's "A Summer Night," Elgar's "The Snow," Spross's "Boating Song," and airs by Froelich, Jensen, Smith, Bargiel and Frieg.

CONSUMPTION

IS DECEIVING---NO ONE WILL ADMIT THEY HAVE IT.

Always Starts With a Slight Cough

The worst thing about Consumption is that it is not realized until it has gone so far that it is almost beyond control. Dr. Acker's English Remedy cures Consumption even after it has gone beyond the stage where the victim "does not know."

But it is, of course, easiest, quickest and safest to cure at an early stage.

A Cough is a Distress Signal from the Lungs.

It is a warning that tells you your lungs are weakened, inflamed and sore. Pneumonia and Consumption are everywhere, and it is only healthy lungs that are able to resist their deadly germs. Dr. Acker's English Remedy soothes the lungs—cures the cough—compels nature to throw off the evil germs and does this for those far gone in the disease, but it is easier, of course, to do it at the first cough. Dr. Acker's English Remedy is no ordinary medicine. It is not a cough syrup, which at best, only soothes your cough without building up the lungs themselves. It is not an alcoholic medicine. It is more than all these. It is a sure, safe and positive cure for the lungs. It has that immediate soothing effect—added to a permanent correct cure. It is perfectly harmless. Any druggist will promptly give your money back if Dr. Acker's English Remedy fails in any particular to do all we claim for it: 25c, 50c, $1.00 sizes.

BUSINESS TUNNELS.

...through which ...tunnel would pass ...by land agents of ...plans for the ...down, and the ...that the new enter... ...minutes off the ...Hollywood cars.

...terday laid the ...before the Board ...project includes ...North Hill-street ...to fifty-two ...tunnels a com... ...electric line, ...of way for the ...city company ...pieces of ...between Temple ...Boulevard.

...and Temple ...main tunnel ...immediately ...connecting with ...point where ...The tunnel ...long.

...made to the ...for permission ...tracks through ...to be constructed in ...Boulevard First and ...Hill streets of this pro... ...already been ...district. The ...now asking that ...be made fifty-... ...Los Angeles-... ...permitted to oper... ...the tunnel. ...is carried to a suc... ...Hollywood ...of the Los An... ...be operated ...Hill streets ...to Hill and ...

...OFF DELAY.

...of the present te... ...street and ...ninety-two minutes ...streets to Hill ...Boulevard. Officials ...that the run... ...route through ...be greater than ...

...and the north... ...city be brought ...to First and ...Hollywood as ...streets as is the ...

...line can be con... ...it will be ...to grant fran... ...Pacific will ...home to the city ...north of Temple ...wholly through ...company. But ...fifty-two ...terms to ...one of the tunnel ...

...Board of Public ...entered with the ...Thursday they ...to recommend the ...tunnel and to

SUBURBAN CAR LIGHTS.

Colored Lamps on Pacific Electric Lines to Aid Passengers in Getting Right Trains.

As the possible solution of a vexing problem, the big suburan cars of the Pacific Electric Company are being equipped with vari-colored lights, called "destination" lamps.

The lights are to be displayed close behind the painted roof boards indicating the destination of the cars, and by their color will indicate to those who are waiting at local stations by night whether or not the approaching car is the one they wish to take.

This will save the flagging of through cars at local stations, and this will relieve the operating department and the trainmen of a considerable annoyance.

Under the existing condition of things it is impossible for one waiting at a local way station at night to ascertain the destination of an approaching car, and he must flag each car as it approaches and bring it to a stop. Then if it is not the car he wants he lets it go and keeps up the same procedure until his particular car comes whirling along.

But now each line will have its individual color and there will no longer be any excuse for stopping any but his particular car. This will avoid the delay and expense incident to stopping half a dozen cars running at the rate of a mile a minute for the accommodation of one lone passenger.

On the southern division the colors have been assigned to the various lines as follows: Long Beach, red; Whittier, white; San Pedro, blue; Santa Ana, green; Newport, yellow. On the northern division: San Gabriel, green; Monrovia, red; Pasadena Short Line, blue; Sierra Madre, yellow.

For the Pasadena main line there will be no designating light, and the prospective passenger will know his car by the absence of any light.

Isn't it safer to drink water already purified than drink impure water which deposits its impurities in your system?

Drink PURITAS doubly distilled and be safe

Puritas 5 Gallons 40 cents.
Either Phone, Exchange 6.

THE SHOE SENSATION

The Big Sale of the Pomona Stock Draws Big Crowds.

SHOES AT HALF PRICE.

Fifty Big Bargain Tables Loaded to Overflowing With Tempting Values Awaiting Shoppers for Today and Tomorrow.

The big sale of the Pomona Shoe Stock will be in its height today and tomorrow. Thousands of pairs of shoes will be placed on sale at half price and less. The Mammoth Shoe House, of 519 So. Broadway, purchased this stock for a little over 52c on the dollar. The shoes are all new and stylish. "It's an ill wind that blows no good." The Pomona merchant's loss will be a gain for Los Angeles shoe buyers.

Men's $2.00 shoes on sale for a dollar a pair. Ladies' $2.00 and $2.50 high and low shoes on sale at $1.00 a pair. Boys' and children's shoes and slippers are on the bargain tables at a fraction of their worth.

The bargains are too numerous to mention. Come and look them over. All shoes will be fitted, exchanged or money refunded. Don't mistake the store—it is between Fifth and Sixth streets, 519 So. Broadway.

Vigorets.

A tiny, chocolate coated tonic laxative tablet, that gives VIGOR and health to the STOMACH, LIVER and BOWELS, thereby curing—

Sick Headaches,	Biliousness,
Sallow Complexion,	Torpid Liver,
Dyspepsia,	Jaundice,
Indigestion,	Heartburn,
Loss of Appetite,	Pimples,
Sour Stomach,	Dizziness,
Nausea,	Foul Breath.

Take only one "VIGORET" at bed time, and they will move the bowels gently, yet thoroughly, each day and permanently cure—

Chronic Constipation

They cool, cleanse and purify the blood and are sold by all druggists in 25c packages (50 tablets) and 10c trial size (15 tablets.)

Suits 1-3 Off

$20,000 Stock of Clothing Being Closed Out at Less Than Cost.

Benford & Levy
435 S. Spring Street.

$1.25 New Wrappers 75c

Made from good quality lawn and trimmed with braid; striped and figured materials; cut good and full and good length; worth $1.25. On sale "SOMETHING DOING" day

75c

FRIDAY, "SOMETHING DOING" DAY

The many "SOMETHING DOING" days that have preceded this latest bargain event have been conspicuous alike for the amazing bargains and for the crowds that have come after them. Day after day the sales records have climbed a notch or two higher and today promises to break all records. Certainly as crowd-bringing values these offerings have never been surpassed, for the weekly offerings of remnants, short lines, broken lots, odds and ends have been reinforced by many special lines never on sale before. A great bargain fiesta. Don't miss any of today's good things.

$1 BONNE FEMME CURTAINS 49c

Good Arabian colored bonne femme curtains; 50 inches wide, 3 yards long; best buttonhole stitched edges; curtains worth $1.00. On sale "SOMETHING DOING" day, each,

49c

"SOMETHING DOING"
The 5th STREET Store
BROADWAY & 5th LOS ANGELES. STEELE-FARIS & WALKER CO.

25c Leather Belts 8½c

Real leather in morocco and seal; some two-piece patent leather belts in the lot; black or nickel harness buckles; all sizes. On sale "SOMETHING DOING" day 8½c

50c Embroidered Belts 25c

Washable embroidered belts; made from white duck; harness buckles; new styles for immediate use. On sale "SOMETHING DOING" day 25c

Women's Tailored Suits $14.98
REAL $35.00 VALUES .....

Made of light weight broadcloth, prunella, cheviot and Panama; long fitted or pony jacket styles and some Etons; handsomely trimmed suits; skirts are made with knife plaits, panel trimmings, or cut in the circular style; good colors of blues, gray, green, red and black; worth $35.00. Here "SOMETHING DOING" day $14.98

$10.98 New Spring Coats $6.98

Odd lot of new light weight coats; just right weight for spring wear; silk Etons, hip length box and fitted coats; lined and unlined styles; also 7-8 length in gray with invisible stripes and 3-4 length tan coats; all come in good assortment of sizes; worth regularly $10.98. On sale here "SOMETHING DOING" day $6.98

First Class Remnants:

20c Dress Linings 7½c

Short ends of selisias, percalines and spun glass linings; all colors, including black; perfect material. On sale "SOMETHING DOING" day, a yard 7½c

Embroidery Remnants

Remnants and short lengths of good quality swiss and nainsook embroidery in widths up to 18 inches; all fresh, new merchandise, not damaged in any way. On sale "SOMETHING DOING" day at one-half actual value.

35c Draperies 15c

Mill remnants, 1 to 5 yards long; heavy Hungarian cloth, fancy printed art tickings and dimities; suitable for couch covers, curtains, etc. On sale "SOMETHING DOING" day, a yard 15c

12½c PERCALE REMNANTS 8c—Light colors, 1 to 10 yards long, yard 8c

12½c CHAMBRAY REMNANTS—All colors, to 10 yards long. On sale, a yard, at 7c

20c WHITE DIMITIES—Checks and stripes, 2 to 10-yard lengths. On sale, a yard, at 10c

25c COLORED MULLS—Sheer soft material, 2 to 20-yard lengths. On sale, a yard, at 12½c

15c COLORED LAWNS—Remnants, 2 to 20-yard lengths; good assortments. On sale, a yard, at 8c

15c CURTAIN SCRIM.

Fancy lace striped curtain scrims in white and ecru; some with pretty colored stripes; yard wide mill remnants. On sale "SOMETHING DOING" day, a yard 5c

$1.25 WHITE LACE CURTAINS.

45 inches wide, 3 yards long; pretty scroll, floral and cocoa borders; buttonhole stitched edges. On sale "SOMETHING DOING" day, a pair 75c

$2.50 SCOTCH NET CURTAINS.

Fine white and Arabian colored Scotch net curtains; 54 inches wide; 3½ yards long; new borders. On sale "SOMETHING DOING" day, a pair $1.48

75c COTTON BLANKETS.

10-4 size in white, tan or gray; fancy colored borders; shell stitched edges; heavily fleeced. On sale "SOMETHING DOING" day, a pair 49c

30c Matting, yd. 15c

Fancy Japanese linen warp matting; short lengths up to 10 yards; good wearing quality; worth 30c. On sale "SOMETHING DOING" day, a yard

15c

COME EARLY.

$1.25 Women's Short Kimonos 98c

Neatly made short kimonos for women's wear; made from good quality Japanese crepe cloth; neat designs and prettily trimmed with ribbon bands; worth $1.25. On sale "SOMETHING DOING" day 98c

75c DRAWERS—Made from good muslins and trimmed with lace and embroidery; also plain tucked styles. On sale at 39c

59c CORSET COVERS—Made of good quality cambric in high and low neck styles; tight fitting; lace and embroidery trimmed. On sale at 39c

$1.25 GOWNS—Made from muslins and nainsooks; high and low neck styles and some French effects; trimmings of lace and embroideries. On sale at 75c

$1.39 CHILDREN'S DRESSES—Made of good quality chambrays; trimmed with ruffles and embroidery; skirts cut full and wide. On sale "SOMETHING DOING" day 98c

98c WASH WAISTS 35c

Colored wash waists in neat dotted and striped patterns; lawns, percales and madras waists; embroidered and tucked fronts; full sleeves; worth 98c. On sale "SOMETHING DOING" day 35c

$1.50 LAWN WAISTS 98c

Good quality white lawn waists; full French sleeves; high tucked and trimmed cuffs; fronts plainly tailored or elaborately trimmed; $1.50 values. On sale "SOMETHING DOING" day 98c

"Something Doing" Day
SPECIAL SHOE PRICES

$1.50 Women's Oxfords

Made of good plump kid stock; patent leather tips; new stylish lasts; roomy and comfortable; worth $1.50. On sale "SOMETHING DOING" day, a pair 95c

$2.00 Women's Shoes

Made of fine soft kid stock, in Blucher or regular cuts; well made and finished; strongly sewed shoes. On sale "SOMETHING DOING" day, a pair 95c

$5.00 Women's Slippers

For evening wear; shoes that are made of best colt in newest styles; hand turned soles; high grade in every detail; worth up to $5.00. On sale "SOMETHING DOING" day, a pair $1.45

ELEGANCE QUALITY

Krakauer Pianos

Ranking among the best and combining all the features that please forever. Noted for its beautiful singing tone, coupled with a musical volume of a quality found in no other instrument. Mechanical perfection as nearly reached in the Krakauer as it is possible for human skill to accomplish. Unsurpassed for pleasing appearance, every style being supreme in its class.

We are Sole Agents, and show them with pleasure.

Victor Talking Machines $5 down, $5 a month.

J. B. BROWN MUSIC CO.
"THE OLD RELIABLE HOUSE"
648 South Broadway

War! War!!
ON
DENTAL PRICES

For 15 Days Only

A Full Set of Teeth—Fit guaranteed; others charge $8.00 and $10.00 ..... $3.50
Gold Crowns Reinforced; others charge $5.00 up for $3.50
Bridge Work Non-Breakable that others get $5.00 and $10.00 for $3.50

All other work we will do FREE, and simply charge a little more than actual cost of material used.

Examination and advice, cleaning, painless extracting, FREE.

All work painless and guaranteed to be the very best that can be done. We save you pain, money and time.

We can do this because we buy all our dental material in wholesale lots, direct from manufacturers, and we save middlemen's profits, which we give our patrons.

All work done by expert licensed operators of middle age—no youths.

PEOPLES
DENTAL PARLORS
108 NORTH SPRING ST.,
Opposite Schiffman's.
Also open evenings and Sunday forenoons.

TRADE DORFLINGER MARK
ESTABLISHED 1852
Dorfinger's is the aristocracy of genuine Cut Glassware—a reputation founded on over 50 years' experience in the art.
Look for the label—the hall-mark of excellence.
At all first-class dealers.
GLASSWARE

Women's Street Pumps
$4.00

Two sought-after novelties in footwear—white duck pumps and Russian calf pumps.

They have the characteristic style not duplicated in the common sort of footwear.

Price, $4.00.

Innes Shoe Co.
258 South Broadway
231 West-Third St.

Every Woman
is interested and should know about the wonderful
MARVEL Whirling Spray
The new Vaginal Syringe. Most effective and Sanitary. Best—Safest—Most Convenient. It Cleanses Instantly.
Ask your druggist for it. If he cannot supply the MARVEL, accept no other, but send stamp for illustrated book—sealed. It gives full particulars and directions invaluable to ladies. MARVEL CO., 44 E. 23d ST., NEW YORK.
OFF DRUG CO., 214 S. Spring, L. A., Cal.

H. J. WHITLEY CO.
JEWELERS
Importers, Diamond Merchants
345 South Broadway

Marvel Millinery
Exclusive designs in women's Hats
241-243 So. Broadway

The shoe of distinction.
REGAL
THE SHOE THAT PROVES
302 So. Broadway. Bradbury Bldg.

FASTIDIO HAVANA CIGAR

SPECIAL SALE ON EXTENSION TABLES AND IRON BEDS.
PRICES THE LOWEST.
WILMAN'S FURNITURE CO.,
515 South Spring St.

New Wall Papers

Wall fabrics and cretonnes, and materials for draperies and furniture coverings at the THAYER DECORATING CO.,
420 S. Hill St.

"Baby Shop"

Novelties in baby outfits—Art needle work.

Beeman & Hendee
347 South Broadway.

Hoffman's
THE LARGEST Millinery HOUSE ON THE PACIFIC COAST
133½-135 S. SPRING ST. LOS ANGELES

G. U. Whitney's Trunk Factory

Trunks, Suit Cases and Traveling Bags at Factory Prices

Sply light weight Elm Trunks from $5 to $30
228 SOUTH MAIN STREET

The "TURNER" Shoe For Men
C. K. Baker

WhitePort
$1.00 A GALLON
LOOK
In our windows and see that magnificent prize we give away. A ticket with every dollar purchase.
Star Wine and Grocery Co.
315 W. Fifth St., between Broadway and Hill.
Phones Main 2785, Home 1650.
Prompt Delivery. No bar.

PARMELEES
REMOVAL SALE
Special bargains in Haviland China Dinner Ware.
232-234 S. Spring St.

Mr. C. E. Lindenstadt
Former Manager of Natick Tailors, Now With
BUFFALO WOOLEN CO.
242 South Spring St.

PICTURES

Old Missions beautifully hand colored. Appropriate souvenirs for Eastern friends. Reduced from
$2.00 and $2.50
to
$1.30 and $1.50

L. A. Lithographic Co.
528 S. Main St.

Legal.

Notice to Paving Contractors.

Sealed proposals addressed to the City Engineer of El Paso, Texas, will be received until 2 o'clock p.m. Wednesday, March 28, 1906, for furnishing material for labor and paving all streets and parts of streets in "Improvement District No. 1" in El Paso, Texas. Bids will be received on sheet asphalt, rock asphalt, vitrified brick, bithulithic, or a combination of these materials. The surface to be covered is approximately 50,000 square yards and the material to be used will be selected by the city after the bids are opened. Specifications can be had by applying to this office on and after March 16, 1906. A certified check for $500, payable to Charles Davis, Mayor, must accompany each proposal as an evidence of good faith of the bidder. The city reserves the right to reject any or all bids.

GEO. C. WIMBERLY,
City Engineer of El Paso, Texas.

THE WEATHER.

COMPARATIVE TEMPERATURES.*

	Max.	Min.	Mean.		Max.	Min.	Mean.
Boston	36	18	27	New York	32	26	29
Washington	32	22	27	Buffalo	36	4	20
Pittsburgh	34	20	27	Cincinnati	33	21	27
Chicago	28	22	25	St. Paul	26	6	16
St. Louis	38	30	34	Kansas City	32	16	24
Los Angeles	60	51	56	Jacksonville	78	64	70

*The maximum is for day before yesterday; the minimum for yesterday. The mean is the average temperature for the two days.
No report; wires down.

Yesterday's Forecast and Report.

U. S. WEATHER BUREAU, Los Angeles, March 15.—[Reported by George E. Franklin, Local Forecaster.] At 5 a.m. the thermometer registered 52 deg.; at 5 p.m., 56 deg. Relative humidity, 5 a.m., 89 per cent.; 5 p.m., 58 per cent. Wind, 5 a.m., southwest, velocity 1 mile; 5 p.m., southwest, velocity 15 miles. Maximum temperature 59 deg.; minimum temperature 51 deg.

Forecasts.—Local forecast for Los Angeles and vicinity: Cloudy, unsettled weather tonight and Friday, with occasional rain. Fresh south to west winds.

Weather Conditions. The eastward progress of the storm continues very slow, owing to an area of very high barometer overlying the Rocky Mountain Slope. Unsettled weather continues in California, with occasional light rain. Snow is reported from the north portions of Nevada and Utah and from Southern Idaho, and it is reported generally from the Rocky Mountain slope. Unsettled weather will continue in this vicinity tonight and Friday, with occasional rain and fresh to brisk south to west winds. A storm in the South Atlantic States is accompanied by heavy rainfall; 1.52 inches have fallen at New Orleans in the past 24 hours; 1.42 at Montgomery; 2.72 at Atlanta; and 1.00 inch at Knoxville.

SAN FRANCISCO, March 15.—The following are the seasonal rainfalls to date as compared with those of the same date last season and rainfall in the last twenty-four hours:

	Last twenty-four hours.	This season.	Last season.
Sacramento	.00	14.66	16.29
San Francisco	.04	13.12	17.89
San Jose	.08	11.06	14.00
Fresno	.02	7.23	8.37
Independence	.00	4.76	5.30
San Luis Obispo	1.14	16.45	19.23

The storm has moved slowly southeastward. Conditions now indicate clear weather over Northern California with sharp frost Friday morning if the wind lulls. Warnings have been sent to fruit growers to be ready to smudge. Forecast:

San Francisco and vicinity: Fair Friday; light frost in the morning; light north wind.

Los Angeles and vicinity: Showers Friday, followed by clearing colder weather; south winds changing to north.

Sacramento Valley: Fair Friday; heavy frost Friday morning if north wind ceases; fresh north winds.

San Joaquin Valley: Clearing colder Friday, probably heavy frost in the morning; fresh north winds.

Nevada: Fair Friday; continued cold.

Arizona: Fair Friday and Saturday, except snow in north portion Friday.

YUMA (Ariz.) March 15.—[By Exclusive Dispatch from the U. S. Geological Survey.] Mean gauge height Colorado River, 26.20 feet. Gauge height at 6 p.m., 27 feet. The river is still rising slowly. This flood is from the Gila River.

BUSINESS.

LOCAL PRODUCE MARKETS.
OFFICE OF THE TIMES.
Los Angeles, March 14, 1906.

Weather conditions continued strongly against the demand for produce yesterday and the general market was tame, with little business.

Butter moved freely in consuming channels yesterday and the market maintained a steady tone at current values. Valley creamery, delivered, was a trifle weaker, at 33½; choice Coast was quoted at 35@37½.

Extracted water white honey was weaker, at 6; light amber, 5; white amber, 5½. Comb honey is one-pound frames was quoted at 13½@14; light amber, 12@12½; white, 13.

Northern storage cheese was firmer, at 15; eastern singles, 16@16½; long horns, 16½; cheese dealers' twins or cheese, 20; imported, 30; Limburger, 17.

The large sizes of navel oranges were in scant supply, and prices held at the maximum rates, while offerings of smaller-sized fruit were more than ample and barely steady at inside figures. Lipkins were as previously quoted with supplies and demand alike light.

There were no new features in potatoes and conditions continued practically wholly to filling of small local jobbing orders. Asparagus was in heavier receipt and weaker, at 7½@8; peas, 5@6; lettuce is very plentiful, at 2@2½ per crate; cabbage was unchanged and higher, at 1.60@1.10 per sack. The first shipment of English hot-house cucumbers arrived yesterday and were consigned to Martens & Martin of the city. The cucumbers were quoted at 3.50 per dozen.

Halibut and tamanahs were plentiful.

Receipts of produce as reported at yesterday's exchange were as follows: Eggs, 12 cases; butter, 11,431 lbs.; cheese, eastern, none; local, 60 lbs.; potatoes, 623 sacks; onions, 258 sacks; beans, none; sweet potatoes, none.

Prices Current.

Following are the jobbing prices in the Los Angeles market:

EGGS—Candled, fresh California ranch, 19.

BUTTER—Fancy local butter, 3-lb. sq., 32½; valley creamery, 30½; fancy Coast creamery, 30; choice Coast creamery, 45@47½; fancy storage creamery, 30; ladles, 20; choice eastern cubes, 32; fancy eastern cubes, 32 lb.; cooking butter, 25.

CHEESE—Cal. Anchor, 15½; Cal. Y. A., 15½; hand, 12½; Dom. Swiss, 20; Imp. 25; northern full cream, 15; northern twins, 15½; eastern, daisies, 16½; Stiltons, 16½; cheddars, 15; Longhorns, 16½; Red Band, 14@15; N. Y. twins, 15½; Wisconsin, 15; Limburger, 17.

EGGS—Fresh, No. 1, 19@19½; No. 2, 17½@18; No. 3 candled, 16½; selects, 20; storage, 17½; Lady Washington, No. 1, 2.00@2.10; small white, No. 1, 1.40@1.75; small white, No. 2, 1.00@1.25; black eyes, 2.25; Limas, No. 1, 2.50; Limas, No. 2, 2.00@2.25; German lentils, 4.50; American lentils, 3.50@4.

DRIED FRUITS—Choice to fancy evaporated apples, 10½; apricots, 9@9½; peaches, 5½@6; pears, 5½@6; prunes, 3½@4½; choice to fancy pitted plums, 7½; nectarines, 6½; figs, choice, 5@5½; fancy, 6½@7; extra fancy, 7½@8; lemon and orange peel, 10-lb. box, 15; citron, fancy, 10-lb. boxes, 15; currants, 10-oz. pkgs., 7½; currants, 1-lb. pkgs., 8½; dates, 4-crown, 4½@5; 5-crown, 5½@6; 6-crown, 6½@7; 7-crown, 7½@8; 8-crown, 8½@9; 9-crown, 9½@10; 10-crown, 10½@11; Persian dates, 4½@5; Hallowi dates, 6½@7; fancy crop Persian dates, 5½@6; Deglet Noor dates, 6@7; Sayer dates, 6½@7; Thompson seedless, 5½@6; Golden dates, 6@7 lb.; fig, California, white, box, 6@6½; black, 1.25; Chieftain, 45; Sultanas, 1.50@1.60; Smyrna, 15@20.

RAISINS—Seedless sultanas, 4; Tarragona, 3½; 3-crown, loose, 6@7; 3-crown, loose, 7-lb. London layer, 2-crown, 1.60; 3-crown, 1.75; 4-crown, loose, 2.00; 4-crown, 2-crown, 6¾; seeded, 16-oz., fancy, per pkg., 9; 12-oz., fancy, 7½; 16-oz. choice, 9½; 12-oz., choice, 8½.

NUTS—Almonds, paper-shells, 14; I. X. L., 50-lb. sacks, 13; fancy Tarragona, imported, 15; Brazils, 13; filberts, 12; Hanauis, eastern, brown, 10@11; fancy, 7½; California roasted, 7; California, raw, 6; pecans, large, 14½; Monarchs, 15; horse chestnuts, 12@14; Italian chestnuts, 12; Naples walnuts, 14½; Chilian walnuts, No. 1, 13; Jumbo, 16½; hickory nuts, 8; cocoanuts, 5 doz.

FRESH FRUITS—N. Y. T. pippins, 1.65@1.85; Baldwins, 1.75@2.00; Spitzenbergs, 1.75@2.00; fancy Ganos, 2.00@2.25; choice, 1.75@1.85; red Germains, 1.50@1.90; Jonathan, Cox, 1.00@3.00; Cole, Winesaps, 2.75@3.00; Missouri pippins, 2.00@2.25; Winter Nellis pears, 1.00 lb.; guavas, 1; pomegranates, 1.00@1.25.

CITRUS FRUITS—Standard lemons, 1.25@1.35; fancy lemons, 2.00@2.10; bananas, 2½@3 per lb.; fancy Padre grapefruit, seedless, 2.00; Padre, seedling, 1.60; choice, 1.25@1.50; pineapples, 2.50 crate; fancy navel oranges, 2.00@2.25; choice navels, 1.50@2.00; Tangerines, per ½-box, 1.50@1.75; Mandarins, 1.00@1.25.

HIDES AND PELTS—Dry hides, —; Nomets, 18½; Cardenas, 16@17½; Tropicos, 12½@15; cranberries, 17.00@18.00.

HONEY AND BEESWAX—Beeswax, per lb., 27; honey extracted, water white, 60-lb. cans, 6; light amber, 5; white amber, 5½; comb water white, 14@15; amber, 13½@14; light amber, 12@12½; white amber, 13.

ONIONS—Northern Australian Browns, 1.85; local Australian Browns, 1.50; northern Yellow Globes, 1.75; Oregon Yellows, 1.75@1.90; fancy Nevadas, 2.00.

POTATOES — Woodland's Islands, 1.20@1.25; Merced choice, 1.35; Salinas, fancy, 1.40@1.50; Salinas, choice, 1.30; Highland, fancy, 1.10@1.20; choice, 1.00@1.10; fancy Oregon, 1.00; Sweets, Burbanks, 1.10@1.15; Nevada, fancy, 1.25@1.35; Watsonville, 1.50; Lompoc, 1.50; yellow Fullertons, 3.00 cwt.; white sweet potatoes, 1.75; Monterey, fancy, 1.50; Oregon Early Rose, 1.00; northern, fancy Rose, 1.75; new locals, 2.25 per box.

GREEN VEGETABLES — Beets, 30@40; carrots, 25@35; Hubbard squash, 1½; cabbage, 1½; green onions, 10@25 doz.; string beans, 10@12; wax, 14@15; turnips, 25@30; peas, 8@9; red radishes, 10@15 doz.; cauliflower, 1.00@1.10 sack; red cabbage, 2.00 lb.; cauliflower, 1.00 fancy green onions, 20@25 doz.; spinach, 5@10; red peppers, 10@12; tomatoes, 1.00; mustard greens, 15@25; lettuce, 60@75 per crate; garlic, 4@6; sprouts, 6@8 lb.; rhubarb, 1.00 per box; artichokes, 60@75 doz.; asparagus, 7½@8 lb.; parsnips, 2½ doz.; local tomatoes, 1.75@2.25 per 4-basket crate; Mexican tomatoes, 2.50@3.00 per 4 basket crate; English cucumbers, 2.00 per doz.

CHILES—String, fancy, 14 lb., 1; black strapped, fancy, 20; sundried, 20; ground, 12½; chile pequin, 1.00; chile molido, 15.

POULTRY — Dealers pay live weight for: Old roosters, 9; young roosters, 10; hens, per lb., 10; ducks, 12; turkeys, 15; geese, 10; broilers, 25; fryers, 20; roasters, 18; old toms, 18; young toms, 19; hen turkeys, 19. Selling prices, per lb.: Dressed, old roosters, 11; young roosters, 12½; hens, 15@18; fryers, 25 lb.; broilers, 2.50@3.00 dozen; turkeys, 24; hen turkeys, 24; old toms, 22; young toms, 24; ducks, 18 lb.; geese, 18 lb.

BEEF—Steers, No. 1, per lb., 7; second, 6½; third, 5½@6; prime, 7½; heifers, 6½; veal, 11; hind quarters, 8; fore quarters, 5; loins of beef, No. 1, 13; ribs of beef, No. 1, 11; beef tenderloins, 20; chucks, 4½; plates, 4; rounds and rumps, 7; shoulder clods, 10; beef rolls, 10; boned beef, 9; beef shanks, 3; flank steaks, 11; sweet breads, 25; brains, 10; g. p. beef tongues, 14; beef tongues, 10; oxtails, 7½; lambs' tongues, per dozen, 20; beef hearts, each, 10; beef livers, each, 20; kidney suet, per lb., 5½; kidneys, each, 2.

MUTTON—Dressed mutton, ewes, per lb., 9; dressed mutton, wethers, 9½; dressed mutton yearlings, 10; spring lambs, 11; milk lambs, 12½; sheep, 3.00@4.00.

PORK—Corned loins, per lb., 9½; trimmed hogs, 12; pork loins, 11½; frozen pork spare ribs, 5; pork shoulders, 9; pork butts, 11; fresh hams, 12; bellies, fresh, 12; leaf, 10; pork trimmings, 7; pork spare ribs, 10; pork tenderloins, 20; hack fat, 8; cleaned pigs' feet, each, 3½; tongues (sweet pickled or fresh,) each, 10; livers, per doz., 25; hearts, per doz., 25; chitterlings, per lb., 5; pig tails, per lb., 4; cooked tripe, per lb., 4½; hog plucks, each, 5; pork kidneys, per doz., 15; pig tails, per lb., 4; neck bones, per lb., 4½.

PICKLED PORK—50-60 lbs.

BACON—13-12 bacon, 18@16½; 3 Ave., 17½; Empire, 15; 4'er, 20½; Premium, 25; Gold Band, 20½; Diamond C bacon, 19½; Hemet bacon, 16½.

HAMS—Per lb., Rex, 14½; Diamond C, 13½; Regal, 14; Winchester, 14½; Premium, 12½; Gold Band, 12½; mild-cured hams, 12½; picnics, 9½@10½; Cal. hams, 9@10½; skinned hams, 13; 14 Ave. hams, 14½@15; 13 Ave. hams, 13@13½.

DRY SALTED MEATS—Dry salt sarrow bellies, 11; dry salt clear bellies, 10-20 avg., 11½; dry salt clear sides, 10½.

PICKLED GOODS—Honey comb tripe, half-bbls., 3.60; honey comb tripe, keg, 1.85; honey comb tripe, kits, 95; spiced pigs' feet, half-bbls., 4.50; spiced pigs' feet, kegs, 2.60; spiced pigs' feet, kits, 1.25; pickled lambs' tongues, kits, 95.

PICKLED MEATS—Rumps (bone in,) bbls., 12.75, half-bbls. 6.50; rumps (bone out,) bbls., 14.25, half-bbls. 7.25; plate beef, bbls., 10.75, half-bbls. 5.75; pickled plates (boneless,) bbls., 14.25, half-bbls. 7.25; Sunderland pork, bbls., 14.25, half-bbls. 7.25; family pork, bbls., 20.00, half-bbls. 10.25; fancy leg pork (narrow,) bbls., 20.00, half-bbls. 10.25; fancy pig pork (wide,) bbls. 26.00, half-bbls. 13.25.

SAUSAGE—Bologna, per lb., 7½; bologna sausage, 6; Diamond "C" sausage links and bulk, 12; head cheese, 8½; fresh pork sausage links, 8; fresh pork sausage, bulk, 8; Orange sausage, per lb.; Wiener sausage, 9½; Frankfurt sausage, 9½; New England ham sausage, 12; boiled cottage ham, 13; boiled boneless Ham, 15; Veal loaf, 8; Mince meat, 10; Cooked, minced ham in sacks, 12; Douglas ham in sacks, 13.

FLOUR AND FEEDSTUFFS — Flour, local mills, per bbl. 5.00; all eastern wheat, 5.25; wheat, 1.40@1.45; cornmeal, bags 1.30, W. or T., 2.15 per cwt.; graham flour, bags 1.30, 2.30 per cwt.; rolled barley, 1.40 per cwt.; cracked corn, 1.40 cwt. corn, 1.35 cwt.; eastern Kaffir corn, 1.35; bran, 1.25 cwt.; feed meal, 1.45 per cwt.; red rock salt, California, 1.40@1.75; red rock salt, Texas, grown, 1.85@2.00; cocoanut cake, 1.50 cwt.; shorts, 1.45 cwt.; chicken meat, 2.15 cwt.; white oats, 1.60 cwt.

HAY—Prices are based on sacks of 100 lbs. Bbls. 10c; ½ bbls. 25c; boxes 35c, 50-lb. sacks, 20c cwt. higher. Bale, granulated, 5.00; cut loaf, 5.35; fruit sugar, granulated, 5.70; candy granulated, 5.80; dry granulated, fine, 5.70; dry granulated, coarse, 5.70; Ext. C, 5.20; Golden C, 5.10; "A" C, 5.00; Magnolia A, 5.00; Excelsior A, 5 bbl. 4.20; tablets, boxes, 6.45; cubes, 6.70; crushed, 5.85; western powdered, 5.80; western, cut loaf, 5.85; Cal. A, 5.00; Cal. A, 5 bbl. 4.20.

MOLASSES AND SYRUPS—Wogan's maple syrup, 4-10, per case, 4.00; 15-5, per case, 4.50; 5-gal. cans, 2.00; 10-gal. cans, 4.00; Dutch Girl's corn syrup, 6-10, per case, 3.75; Dutch Girl's Corn & Bakerite, 6-10, per case, 3.75; Wogan's Fancy Sorghum, 6-10, 12-1, per case, 4.50; 5-gal. cans, 2.00.

HAY—Per ton: Barley hay, 14.00@16.00; No. 2, 12.00@14.00; No. 1 wheat hay, 16.00; No. 2, 11.00@14.00; No. 1 wheat and barley, 17.00; No. 2, 12.00@14.00; fancy grain oat, 15.00; northern alfalfa, 12.50; local, 13.00@14.00.

LUMBER MARKET.

PRICES CURRENT. Pine, in the rough ranging from 20.00 to 24.00, according to size and quality; uppers, 28.00@32.00; selects, 36.00@42.00; stepping, 37.50@42.50; rustic, 35.00@53.00; ceiling, 30.00@35.00; lath, cleaned heart, 2.75; less than carload lots, 4.00; Cl. C. F. Board, 4.00.

Redwood in the rough, 19.00@27.50; surfaced and rough, clear, 42.50@52.50; select, lumber, rough, clear, per M, 35.00; less than carload lots, 35.00@42.50; siding, 27.50@32.50; T. and G. and E. L. stock, 30.00@40.00; shingles, 2.25@ 2.75; shakes, 17.00@19.00.

Mill prices: Sizing, one edge, 1.50; siding, 1 edge and surfacing, 1 edge, 2.00; surfacing, 1 to 4 sides, 1.50@4.00; resawing, 1 cut, 1.50; rip sawing, 1¼; 1½ and 2-inch stock, per M, board feet, 2.00; ripping, 2-inch and up, per M., lineal feet, 3.00.

In estimating on large lots, these prices are somewhat reduced.

NEW YORK MARKETS.
SHARES AND MONEY.
[BY THE ASSOCIATED PRESS—P.M.]

NEW YORK, March 15.—According to the alternating movement of the stock market, which has become noticeable this week, prices should have advanced today in reversal of the late decline of yesterday. As a matter of fast, a tendency toward recovery became faintly perceptible in the market after some early extension of yesterday's decline. There was not sufficient motive power in the volume of transactions, however, to give the movement any momentum. The recovery was also impeded by the continued liquidation in semi-public utility stocks. Dullness of the market was an extreme as to leave the trading absolutely idle for long periods, during which not a single transaction was recorded on the tape. Some of the prominent stocks which held their place occasionally as market leaders were dealt in for only a few hundred shares, some of them not opening until the final hour of the session, while a few others ran the day failed to yield a single transaction. The collapse in the Chicago Union Traction shares caused some anxiety as to possible consequences where these securities figure as a basis of credits. The rise in People's Gas was regarded as sympathetic, partly on account of liquidation indicated by the fall in the Traction shares and partly by the sentimental effect of possible disastrous consequences from hostile municipal action. The continued liquidation in Consolidated Gas and rumors of a varying cut in the dividend rate reinforced this interpretation. From the same lines was the report that railroad officials, both of western and eastern lines, are discussing the advisability of a voluntary rate reduction as a precaution against public opinion as a possible means of averting some of the proposed measures of restriction or regulation of railroad corporations. The stagnation was attributed partly to the miners' convention and partly to the desire to await the outcome of its deliberations. The call-money market maintained its firm tone, today, the rate rising to 5 per cent. during a late flurry. The day's dividend disbursements, including the $15,000,000 by the Standard Oil Company, were estimated at over $15,000,000. The sub-treasury took upwards of a million dollars from the money market on the day's operations. Notwithstanding the rise in money rates, foreign exchange continues to advance strongly. The influence of the collapse in Chicago Union Traction stocks was emphasized by the late rise in call money to 9 per cent. and by the violent drop in Missouri Pacific of 4¼ points. The poor showing of the annual report and the recent retirement from the directorate of important financial interests were credited with the drop in the stock market. Bonds were steady; total sales, $1,845,000. United States bonds were unchanged on call.

Closing Stocks—Actual Sales.

	Sales.	High-est.	Low-est.	Close-bid.
Adams Express				267
Amalgamated Copper	12,900	104	101	101½
Am. Car & Foundry	1,400	42	41¾	41¾
Am. C. & F. pfd				101
Am. Cotton Oil	800	34½	34	34½
Am. Cotton Oil pfd				75
Am. Hide & L. pfd	400	34	33	33
American Ice	2,000	46¾	44	44½
Am. Linseed Oil				13
Am. Linseed Oil pfd				45¾
Am. Locomotive	1,400	69½	69	69
Am. Locomotive pfd				116½
American Smelting	1,300	159	153	153½
American Smelting pfd				110
American Sugar	1,400	134¾	134	134
Am. Sugar Refining	700	139½	133½	134½
Am. Tel. & Tel.				134
Anaconda Mining Co	19,500	270½	265	268½
Atchison	6,900	93¾	89¾	90
Atchison pfd	100	103¾	103¾	103
Atlantic Coast Line	1,300	118	116½	116½
Baltimore & Ohio	1,400	110½	110	109½
B. & O. pfd	200	97	97	96
Brooklyn Rapid Transit	3,500	74¾	73¾	74
Canadian Pacific	200	169¾	169¾	169¾
Central of New Jersey				215
Chesapeake & Ohio	400	57	57	56½
Chicago & Alton				40
Chicago & Alton pfd				75
Chicago Great Western	200	20¾	20¾	20¾
Chicago & N. W.	200	222½	222½	222½
C., M. & St. Paul	3,200	176¾	175¾	175¾
Chicago Ter. & Trans.	100	14	14	12
Chicago T. & T. pfd				30
C., C., C. & St. Louis	100	100	100	100
Colorado Fuel & Iron	8,400	44¾	43¾	43¾
Colo. & Southern	900	33	32¾	32¾
Colo. & S. 1st pfd	200	63¾	63¾	63¾
Colo. & So. 2nd pfd				30
Consolidated Gas	41,400	150	145	145
Corn Products	100	17¾	17¾	17¾
Corn Products pfd	100	57	56	56
Delaware & Hudson	200	206	205½	205½
Del., Lack. & West.				445
Denver & Rio Grande	100	44¾	43¾	43¾
D. & R. G. pfd	100	87	87	87
Distillers' Securities	1,700	65¾	64¾	65¼
Erie	2,200	37¾	37¼	37¼
Erie 1st pfd	300	77¾	77¾	77¾
Erie 2nd pfd				
General Electric	200	169½	169	169
Hocking Valley	200	113¾	113¾	113½
Illinois Central	200	171¾	171¾	171½
International Paper				21¾
Int. Paper pfd	400	82	82	82½
International Pump				37
Int. Pump pfd	100	83	83	82
Iowa Central	100	21¾	21¾	21¾
Iowa Central pfd				57
Kansas City Southern	200	29	28¾	29
K. C. Southern pfd				63
Louisville & Nashville	17,200	151¾	149	149
Manhattan L.	200	155½	155	154
Metropolitan Securities				71¾
Metropolitan St. Ry.	1,800	114½	112	113½
Mexican Central	2,800	24¾	24¼	24¼
Minn. & St. Louis	200	75	74¾	74¾
M. St. P. & S. Ste. M.	100	150½	150½	150½
M. St. P. & S. M. pfd				139
Missouri Pacific	7,900	95¾	95	94½
M., K. & T.				34¾
M., K. & T. pfd	200	71¾	71¾	71
National Lead	9,200	88	86¾	87
Nat'l Ry of Mex. pfd				23¾
New York Central	1,300	147	146	146
N. Y., O. & W.	200	50¾	50¾	50¾
Norfolk & Western	100	87¾	87¾	87¾
Norfolk & West. pfd	200	91	91	91
North American	100	59¾	59¾	59½
Pacific Mail				42
Pennsylvania	1,800	136	135¾	135¾
People's Gas	14,800	96¾	94¾	94¾
P. C. C. & St. Louis				94
Pressed Steel Car	1,000	52	51¾	51¾
Pressed Steel Car pfd	100	98	98	97
Pullman Palace Car				227¼
Reading	43,700	139¾	138¾	137¾
Reading 1st pfd				87
Reading 2nd pfd				82
Republic Steel	200	28¾	28¾	28¾
*Republic Steel pfd	300	101¾	100¾	101
Rock Island Co.	4,200	28¾	28¼	28¼
Rock Island Co. pfd	100	66	66	66
St. L. & S. F. 2nd pfd	100	45¾	45½	45½
St. L.-S. Southwestern				25
St. L. S. W. pfd	100	52¾	52¾	52¾
Southern Pacific	5,800	69¾	68¾	68¾
Southern Pacific pfd				117½
Southern Railway	29,400	41¾	40¾	40¾
Southern Ry. pfd	100	101¾	101¾	101¾
Tenn. Coal & Iron	600	150	150	150
Texas & Pacific	700	34¾	34	33¾
Tol. S. L. & W.	100	31	31	30½
T., St. L. & West pfd.	100	54¾	54¾	54½
Union Pacific	35,500	153¾	152¾	152¾
Union Pacific pfd				94¾
U. S. Express				110
U. S. Realty	600	96	94¾	94¾
U. S. Rubber	1,900	52¾	52	52¼
U. S. Rubber pfd	100	115	112	112
U. S. Steel	84,200	40¾	40¼	40¾
U. S. Steel pfd	7,600	106¾	106¼	106½
Va. Car. Chemical	1,900	55¾	54¾	55¾
Va. Car. Chem. pfd				115
Wabash	500	23¾	22¾	22¾
Wabash pfd	1,100	51¾	50¾	51¼
Wells Fargo Express				245
Westinghouse Electric				161
Western Union	100	89¾	89¾	89¾
Wheeling & Lake Erie				25¾
Wisconsin Central				25¾
Northern Pacific	5,500	218¾	217¾	217¾
Central Leather	2,100	44¾	44¼	44¾
Central Leather pfd	100	96¾	96¾	96¾
Sloss Sheffield	500	85¾	83	85¾

Total sales for day ..55,400

Bond List.

U. S. R. 2s, reg..103¾
U. S. R. 2s, coup..104¾
U. S. 3s, reg ..107½
U. S. 3s, coup ..108½
U. S. 4s, reg..135
U. S. old 4s, coup..104½
U. S. n. 4s, reg.131½
U. S. n. 4s, coup..131½
Am. Tobacco 6s ..79½
Am. Tobacco 4s ..118½
Atchison gen. 4s.104
Atchison adj. 4s..94
Atlantic C. L. 4s..89½
B. & O. 4s.....94¾
B. R. T. cv. 4s..76½
Cen. of Ga. 5s..114
C. of Ga. 1st Inc..97
C. of G. 2d Inc..80¾
C. of G. 3d Inc..35
C. & A. 4½s ..106½
C. & A. 5½s ..109¾
C. C. C. & S. L..103
C. R. I. & P. 4s..79¾
C. R. I. & P. 5s..90½
C. C. C. & St. L..99½
Colo. Ind. 5s A..75
Colo. Ind. 5s B.....73½
Colo. & So. 4s.....79
Cuba, 5s 104
D. & R. G. 4s.....99¾
Distillers' Sec. 5s..83½
Erie prior lien 4s..103
Erie Gen. 4s.....92
Hock. Val. 4½s..103
Japan 4s 100¾

New York Money Market.

NEW YORK, March 15.—Close, money on call strong and higher, 5 and 5 per cent.; ruling rate 5½ per cent.; closing bid 5 per cent.; offered 5½ per cent. Time loans steady, 60 and 90 days, 5@5 1-4 per cent.; six months 5 per cent. Prime mercantile paper 5@5½ per cent. Sterling exchange was strong, closing easier with actual business in bankers' bills at 4.85 17-20@4.85 9-10 for demand and at 4.82 7-10@4.82 3-4 for 60 day bills. Posted rates, 4.83½@4.86@4.87. Commercial bills, 4.82 1-4@4.82¾. Bar silver, 64 5-8. Mexican dollars, 49¾. Government bonds strong; railroads steady.

Boston Stocks and Bonds.

Money—		Green Con.	23¾
Call loans	5@6	U. S. Steel	40½
Time loans	4½@5½	U. S. Steel pfd	105¾
Bonds—		West. Common	89
Atchison Adj. 4s.	94½	Mining—	
Mexican Cen. 4s...	81	Adventure	6¼
Railroads—		Allouez	25
Atchison	93¾	Amalgamated	107¼
Atchison pfd	102¼	American Zinc	16
Boston & Albany	253	Atlantic	21
Boston & Maine	179	Bingham	39¼
Boston Elevated	154	Cal. & Hec.	685@690
Fitchburg pfd	140½	Centennial	25½
Mexican Central	24¼	Copper Range	79½
N. Y., N. H. & H.	190	Daly West	14½
Union Pacific	153¼	Granby	123¼
Miscellaneous—		Isle Royale	22
Am. Arg. Chem.	28	Mass. Mining	9
Am. A. Chem. pfd	97	Michigan	13¾
Am. Pneu. Tube	27½	Mohawk	57½
Am. Sugar	135¾	Old Dominion	45¾
Am. Sugar pfd	138	Osceola	101
Am. Tel. & Tel.	135¾	Parrot	37
Am. Woolen	43	Quincy	91
Am. Woolen pfd	108	Tamarack	108
Dom. Iron & Steel	40½	Trinity	17¾
Edison Elec. Illu.	244	United Copper	68¾
Mass. Electric	20¼	U. S. Mining	44¾
Mass. Elec. pfd	69	U. S. Oil	7¾
Mass. Gas	90	Utah	61¼
United Fruit	107¾	Victoria	5¾
U. Shoe Mach.	41½	Winona	3¾
U. Shoe M. pfd	31¼	Wolverine	142
North Butte	54		

Treasury Statement.

WASHINGTON, March 15.—Today's treasury statement: Available cash balance, $154,218,184; gold coin and bullion, $77,794,816; gold certificates, $46,127,460.

Lawson's Last "Roar."

[BY PRIVATE WIRE TO FRED DORR & CO.]

BOSTON, March 15.—Lawson says: "Astounding swindling—there are being prepared to be laid before the National Banking authorities, facts in regard to a most astounding condition of affairs in regard to the swindle of the age, showing that there are in loans in fourteen national banks and trust companies, over $40,000,000 of North Butte and United Copper. These facts should bring an explosion which should be the cause of investigating most startling crimes ever perpetrated in America. How long can a gang of novices stand up against H. H. Rogers and his crowd if they are carrying in banks, trust companies and brokerage shops 200,000 Amalgamated, costing $108,320,000, the United Copper and North Butte and a lot of 'Aconalnguated pups,' if they all start for the bottom at once?"

McKinnon's "Views."

[BY PRIVATE WIRE TO FRED DORR & CO.]

CHICAGO, March 15.—Mr. McKinnon now in New York holds very confident views about Copper Range. Stock is now established on a 5 per cent. dividend basis and at present price is earning far in excess. In addition to this, you know they operate a paying railroad. In addition to being the second largest producer of copper in the Lake Superior district. He advises buying in small lots as there is little in the market. We are told by good authorities that price of Amalgamated will hold up at high figures at least for balance of this year. Range should be bought for at least ten points.

Cotton at Liverpool.

LIVERPOOL, March 15, 12:36 p.m.—Cotton futures, firm, 2 to 5 up. Spots, easier, 3 lower than yesterday's close. Two p.m.—Cotton futures quiet, 2 to 5 up.

World's Cotton Markets.

[BY PRIVATE WIRE TO FRED DORR & CO.]

NEW YORK, March 15.—Cotton ruled somewhat steadier today and by mid-afternoon was 19 to 20 points above yesterday's low mark, with the undertone more settled and shorts inclined to cover. Liverpool sent bullish advices, the spot situation in the South showed no weakness and a spell of bad weather was reported over the belt. Ring professionals opposed the improving tendency, except gradually up. Receipts today were small, but the with estimates were rather full, thus leaving the trade to expect the midnight for the week against 306,000 last year. The movement this week should cros sthat of two years ago when the crop was 10,000,000 bales. Interior stocks will lose heavily for the week. With the census report to be faced next Tuesday, we look for a higher market for the next few days. With the prospect of unfavorable weather over the cotton belt, we look for a higher market.

Cotton has been planted early in South Texas on the assumption that an open winter meant an early spring. Cotton is now up around San Antonio and Waco. A spell of cold weather would kill the growing cotton, enforcing replanting and make the season later than last year.

Weld buying May cotton. Good deal of July wanted at $10.20.

Following is range of prices today:

	Open.	High.	Low.	Close.
March	1024	1022	1021	1024
May	1039	1042	1038	1040
July	1030	1057	1048	1052
September	1028	1024	1017	1053
December	1031	1032	1017	1015

Spot cotton, steady, 10 higher; middlings, 11.05. Sales, 1745 bales.

NEW ORLEANS, March 15.—Spot cotton, steady, unchanged; middlings, 10¾. Sales, 2850 bales.

Wheat and Hogs.

[BY PRIVATE WIRE TO FRED DORR & CO.]

CHICAGO, March 15.—Price Current says: "While the recent weather conditions have been somewhat trying on the wheat crop, the general favorable position has not necessarily been disturbed. The official estimate of the amount of wheat held by farmers is regarded very large, of the real situation. Packing of hogs at principal western points the past week, 425,000 against 450,000 last year. Total packing for the first two weeks of the season beginning March 1, 915,000 vs. 925,000 last year. Estimates stock—Mess pork, old, 9

SHIPPING.

SAN PEDRO, LOS ANGELES.

THURSDAY, MARCH 15.

Stmr. Bellingham, Capt. Dettmers, three days from San Francisco.

Stmr. Coos Bay, Capt. Anderson, five days from San Francisco.

Stmr. Pomona, Capt. Hansen, from Coos Bay.

Stmr. Bonita, Capt. Hansen, from Bellingham.

Stmr. Eureka, Capt. Hopper, twenty days from San Francisco.

Stmr. Coronado, Capt. Jamieson from San Francisco.

FRIDAY, MARCH 16.

Stmr. Pomona, Capt. Larson, for San Francisco.

Stmr. Santa Rosa, Capt. Swenson, for San Francisco.

SATURDAY, MARCH 17.

Stmr. Coronado, Capt. Jamieson, for San Francisco.

Schr. Fred J. Wood, for wharf.

Stmr. Pomona, Capt. Larson, for San Francisco.

Stmr. Bonita, Capt. Hansen, for Bellingham.

Stmr. Bellingham, Capt. Dettmers, for San Francisco.

Stmr. Eureka, Capt. Hopper, for San Francisco.

Stmr. Coos Bay, Capt. Anderson, for San Francisco.

Stmr. Santa Rosa, Capt. Swenson, for San Francisco.

Stmr. Pomona, Capt. Larson, for San Francisco.

Stmr. Bonita, Capt. Hansen, for Bellingham.

Stmr. Eureka, Capt. Hopper, for San Francisco.

Stmr. Coronado, Capt. Jamieson, for San Francisco.

SUNDAY, MARCH 18.

Schr. Fred J. Wood, for wharf.

Stmr. Pomona, Capt. Larson, for San Francisco.

Stmr. Santa Rosa, Capt. Swenson, for San Francisco.

Stmr. Bonita, Capt. Hansen, for Bellingham.

Stmr. Eureka, Capt. Hopper, for San Francisco.

Stmr. Coronado, Capt. Jamieson, for San Francisco.

MONDAY, MARCH 19.

Schr. Fred J. Wood, for wharf.

Stmr. Pomona, Capt. Larson, for San Francisco.

Stmr. Santa Rosa, Capt. Swenson, for San Francisco.

Stmr. Bonita, Capt. Hansen, for Bellingham.

Stmr. Eureka, Capt. Hopper, for San Francisco.

Stmr. Coronado, Capt. Jamieson, for San Francisco.

TUESDAY, MARCH 20.

Schr. Fred J. Wood, for wharf.

Stmr. Pomona, Capt. Larson, for San Francisco.

Stmr. Santa Rosa, Capt. Swenson, for San Francisco.

Stmr. Bonita, Capt. Hansen, for Bellingham.

Stmr. Eureka, Capt. Hopper, for San Francisco.

Stmr. Coronado, Capt. Jamieson, for San Francisco.

WEDNESDAY, MARCH 21.

Schr. Fred J. Wood, for wharf.

Stmr. Pomona, Capt. Larson, for San Francisco.

Stmr. Santa Rosa, Capt. Swenson, for San Francisco.

Stmr. Bonita, Capt. Hansen, for Bellingham.

Stmr. Eureka, Capt. Hopper, for San Francisco.

Stmr. Coronado, Capt. Jamieson, for San Francisco.

THURSDAY, MARCH 22.

Schr. Fred J. Wood, for wharf.

Stmr. Pomona, Capt. Larson, for San Francisco.

Stmr. Santa Rosa, Capt. Swenson, for San Francisco.

Stmr. Bonita, Capt. Hansen, for Bellingham.

Stmr. Eureka, Capt. Hopper, for San Francisco.

Stmr. Coronado, Capt. Jamieson, for San Francisco.

FRIDAY, MARCH 23.

Schr. Fred J. Wood, for wharf.

Stmr. Pomona, Capt. Larson, for San Francisco.

Stmr. Santa Rosa, Capt. Swenson, for San Francisco.

Stmr. Bonita, Capt. Hansen, for Bellingham.

Stmr. Eureka, Capt. Hopper, for San Francisco.

Stmr. Coronado, Capt. Jamieson, for San Francisco.

SATURDAY, MARCH 24.

Schr. Fred J. Wood, for wharf.

Stmr. Pomona, Capt. Larson, for San Francisco.

Stmr. Santa Rosa, Capt. Swenson, for San Francisco.

Stmr. Bonita, Capt. Hansen, for Bellingham.

Stmr. Eureka, Capt. Hopper, for San Francisco.

Stmr. Coronado, Capt. Jamieson, for San Francisco.

SUNDAY, MARCH 25.

Schr. Fred J. Wood, for wharf.

Stmr. Pomona, Capt. Larson, for San Francisco.

Stmr. Santa Rosa, Capt. Swenson, for San Francisco.

Stmr. Bonita, Capt. Hansen, for Bellingham.

Stmr. Eureka, Capt. Hopper, for San Francisco.

Stmr. Coronado, Capt. Jamieson, for San Francisco.

MONDAY, MARCH 26.

Schr. Fred J. Wood, for wharf.

Stmr. Pomona, Capt. Larson, for San Francisco.

Stmr. Santa Rosa, Capt. Swenson, for San Francisco.

Stmr. Bonita, Capt. Hansen, for Bellingham.

Stmr. Eureka, Capt. Hopper, for San Francisco.

Stmr. Coronado, Capt. Jamieson, for San Francisco.

TUESDAY, MARCH 27.

Schr. Fred J. Wood, for wharf.

Stmr. Pomona, Capt. Larson, for San Francisco.

Stmr. Santa Rosa, Capt. Swenson, for San Francisco.

Stmr. Bonita, Capt. Hansen, for Bellingham.

Stmr. Eureka, Capt. Hopper, for San Francisco.

Stmr. Coronado, Capt. Jamieson, for San Francisco.

WEDNESDAY, MARCH 28.

Schr. Fred J. Wood, for wharf.

Stmr. Pomona, Capt. Larson, for San Francisco.

Stmr. Santa Rosa, Capt. Swenson, for San Francisco.

Stmr. Bonita, Capt. Hansen, for Bellingham.

Stmr. Eureka, Capt. Hopper, for San Francisco.

Stmr. Coronado, Capt. Jamieson, for San Francisco.

THURSDAY, MARCH 29.

Schr. Fred J. Wood, for wharf.

Stmr. Pomona, Capt. Larson, for San Francisco.

Stmr. Santa Rosa, Capt. Swenson, for San Francisco.

Stmr. Bonita, Capt. Hansen, for Bellingham.

Stmr. Eureka, Capt. Hopper, for San Francisco.

Stmr. Coronado, Capt. Jamieson, for San Francisco.

FRIDAY, MARCH 30.

Schr. Fred J. Wood, for wharf.

Stmr. Pomona, Capt. Larson, for San Francisco.

Stmr. Santa Rosa, Capt. Swenson, for San Francisco.

Stmr. Bonita, Capt. Hansen, for Bellingham.

Stmr. Eureka, Capt. Hopper, for San Francisco.

Stmr. Coronado, Capt. Jamieson, for San Francisco.

SATURDAY, MARCH 31.

Schr. Fred J. Wood, for wharf.

Stmr. Pomona, Capt. Larson, for San Francisco.

Stmr. Santa Rosa, Capt. Swenson, for San Francisco.

Stmr. Bonita, Capt. Hansen, for Bellingham.

Stmr. Eureka, Capt. Hopper, for San Francisco.

Stmr. Coronado, Capt. Jamieson, for San Francisco.

SUNDAY, APRIL 1.

Schr. Fred J. Wood, for wharf.

Stmr. Pomona, Capt. Larson, for San Francisco.

Stmr. Santa Rosa, Capt. Swenson, for San Francisco.

Stmr. Bonita, Capt. Hansen, for Bellingham.

Stmr. Eureka, Capt. Hopper, for San Francisco.

Stmr. Coronado, Capt. Jamieson, for San Francisco.

MONDAY, APRIL 2.

Schr. Fred J. Wood, for wharf.

Stmr. Pomona, Capt. Larson, for San Francisco.

Stmr. Santa Rosa, Capt. Swenson, for San Francisco.

Stmr. Bonita, Capt. Hansen, for Bellingham.

Stmr. Eureka, Capt. Hopper, for San Francisco.

Stmr. Coronado, Capt. Jamieson, for San Francisco.

TUESDAY, APRIL 3.

Schr. Fred J. Wood, for wharf.

Stmr. Pomona, Capt. Larson, for San Francisco.

Stmr. Santa Rosa, Capt. Swenson, for San Francisco.

Stmr. Bonita, Capt. Hansen, for Bellingham.

Stmr. Eureka, Capt. Hopper, for San Francisco.

Stmr. Coronado, Capt. Jamieson, for San Francisco.

WEDNESDAY, APRIL 4.

Schr. Fred J. Wood, for wharf.

Stmr. Pomona, Capt. Larson, for San Francisco.

Stmr. Santa Rosa, Capt. Swenson, for San Francisco.

Stmr. Bonita, Capt. Hansen, for Bellingham.

Stmr. Eureka, Capt. Hopper, for San Francisco.

Stmr. Coronado, Capt. Jamieson, for San Francisco.

THURSDAY, APRIL 5.

Schr. Fred J. Wood, for wharf.

Stmr. Pomona, Capt. Larson, for San Francisco.

Stmr. Santa Rosa, Capt. Swenson, for San Francisco.

Stmr. Bonita, Capt. Hansen, for Bellingham.

Stmr. Eureka, Capt. Hopper, for San Francisco.

Stmr. Coronado, Capt. Jamieson, for San Francisco.

FRIDAY, APRIL 6.

Schr. Fred J. Wood, for wharf.

Stmr. Pomona, Capt. Larson, for San Francisco.

Stmr. Santa Rosa, Capt. Swenson, for San Francisco.

Stmr. Bonita, Capt. Hansen, for Bellingham.

Stmr. Eureka, Capt. Hopper, for San Francisco.

Stmr. Coronado, Capt. Jamieson, for San Francisco.

SATURDAY, APRIL 7.

Schr. Fred J. Wood, for wharf.

Stmr. Pomona, Capt. Larson, for San Francisco.

Stmr. Santa Rosa, Capt. Swenson, for San Francisco.

Stmr. Bonita, Capt. Hansen, for Bellingham.

Stmr. Eureka, Capt. Hopper, for San Francisco.

Stmr. Coronado, Capt. Jamieson, for San Francisco.

SUNDAY, APRIL 8.

Schr. Fred J. Wood, for wharf.

Stmr. Pomona, Capt. Larson, for San Francisco.

Stmr. Santa Rosa, Capt. Swenson, for San Francisco.

Stmr. Bonita, Capt. Hansen, for Bellingham.

Stmr. Eureka, Capt. Hopper, for San Francisco.

Stmr. Coronado, Capt. Jamieson, for San Francisco.

MONDAY, APRIL 9.

Schr. Fred J. Wood, for wharf.

Stmr. Pomona, Capt. Larson, for San Francisco.

Stmr. Santa Rosa, Capt. Swenson, for San Francisco.

Stmr. Bonita, Capt. Hansen, for Bellingham.

Stmr. Eureka, Capt. Hopper, for San Francisco.

Stmr. Coronado, Capt. Jamieson, for San Francisco.

TUESDAY, APRIL 10.

Schr. Fred J. Wood, for wharf.

Stmr. Pomona, Capt. Larson, for San Francisco.

Stmr. Santa Rosa, Capt. Swenson, for San Francisco.

Stmr. Bonita, Capt. Hansen, for Bellingham.

Stmr. Eureka, Capt. Hopper, for San Francisco.

Stmr. Coronado, Capt. Jamieson, for San Francisco.

WEDNESDAY, APRIL 11.

Schr. Fred J. Wood, for wharf.

Stmr. Pomona, Capt. Larson, for San Francisco.

Stmr. Santa Rosa, Capt. Swenson, for San Francisco.

Stmr. Bonita, Capt. Hansen, for Bellingham.

Stmr. Eureka, Capt. Hopper, for San Francisco.

Stmr. Coronado, Capt. Jamieson, for San Francisco.

THURSDAY, APRIL 12.

Schr. Fred J. Wood, for wharf.

Stmr. Pomona, Capt. Larson, for San Francisco.

Stmr. Santa Rosa, Capt. Swenson, for San Francisco.

Stmr. Bonita, Capt. Hansen, for Bellingham.

Stmr. Eureka, Capt. Hopper, for San Francisco.

Stmr. Coronado, Capt. Jamieson, for San Francisco.

FRIDAY, APRIL 13.

Schr. Fred J. Wood, for wharf.

Stmr. Pomona, Capt. Larson, for San Francisco.

Stmr. Santa Rosa, Capt. Swenson, for San Francisco.

Stmr. Bonita, Capt. Hansen, for Bellingham.

Stmr. Eureka, Capt. Hopper, for San Francisco.

Stmr. Coronado, Capt. Jamieson, for San Francisco.

SATURDAY, APRIL 14.

Schr. Fred J. Wood, for wharf.

Stmr. Pomona, Capt. Larson, for San Francisco.

Stmr. Santa Rosa, Capt. Swenson, for San Francisco.

Stmr. Bonita, Capt. Hansen, for Bellingham.

Stmr. Eureka, Capt. Hopper, for San Francisco.

Stmr. Coronado, Capt. Jamieson, for San Francisco.

SUNDAY, APRIL 15.

Schr. Fred J. Wood, for wharf.

Stmr. Pomona, Capt. Larson, for San Francisco.

Stmr. Santa Rosa, Capt. Swenson, for San Francisco.

Stmr. Bonita, Capt. Hansen, for Bellingham.

Stmr. Eureka, Capt. Hopper, for San Francisco.

Stmr. Coronado, Capt. Jamieson, for San Francisco.

MONDAY, APRIL 16.

Schr. Fred J. Wood, for wharf.

Stmr. Pomona, Capt. Larson, for San Francisco.

Stmr. Santa Rosa, Capt. Swenson, for San Francisco.

Stmr. Bonita, Capt. Hansen, for Bellingham.

Stmr. Eureka, Capt. Hopper, for San Francisco.

Stmr. Coronado, Capt. Jamieson, for San Francisco.

TUESDAY, APRIL 17.

Schr. Fred J. Wood, for wharf.

Stmr. Pomona, Capt. Larson, for San Francisco.

Stmr. Santa Rosa, Capt. Swenson, for San Francisco.

Stmr. Bonita, Capt. Hansen, for Bellingham.

Stmr. Eureka, Capt. Hopper, for San Francisco.

Stmr. Coronado, Capt. Jamieson, for San Francisco.

WEDNESDAY, APRIL 18.

Schr. Fred J. Wood, for wharf.

Stmr. Pomona, Capt. Larson, for San Francisco.

Stmr. Santa Rosa, Capt. Swenson, for San Francisco.

Stmr. Bonita, Capt. Hansen, for Bellingham.

Stmr. Eureka, Capt. Hopper, for San Francisco.

Stmr. Coronado, Capt. Jamieson, for San Francisco.

THURSDAY, APRIL 19.

Schr. Fred J. Wood, for wharf.

Stmr. Pomona, Capt. Larson, for San Francisco.

Stmr. Santa Rosa, Capt. Swenson, for San Francisco.

Stmr. Bonita, Capt. Hansen, for Bellingham.

Stmr. Eureka, Capt. Hopper, for San Francisco.

Stmr. Coronado, Capt. Jamieson, for San Francisco.

FRIDAY, APRIL 20.

Schr. Fred J. Wood, for wharf.

Stmr. Pomona, Capt. Larson, for San Francisco.

Stmr. Santa Rosa, Capt. Swenson, for San Francisco.

Stmr. Bonita, Capt. Hansen, for Bellingham.

Stmr. Eureka, Capt. Hopper, for San Francisco.

Stmr. Coronado, Capt. Jamieson, for San Francisco.

SATURDAY, APRIL 21.

Schr. Fred J. Wood, for wharf.

Stmr. Pomona, Capt. Larson, for San Francisco.

Stmr. Santa Rosa, Capt. Swenson, for San Francisco.

Stmr. Bonita, Capt. Hansen, for Bellingham.

Stmr. Eureka, Capt. Hopper, for San Francisco.

Stmr. Coronado, Capt. Jamieson, for San Francisco.

SUNDAY, APRIL 22.

Schr. Fred J. Wood, for wharf.

Stmr. Pomona, Capt. Larson, for San Francisco.

Stmr. Santa Rosa, Capt. Swenson, for San Francisco.

Stmr. Bonita, Capt. Hansen, for Bellingham.

Stmr. Eureka, Capt. Hopper, for San Francisco.

Stmr. Coronado, Capt. Jamieson, for San Francisco.

MONDAY, APRIL 23.

Schr. Fred J. Wood, for wharf.

Stmr. Pomona, Capt. Larson, for San Francisco.

Stmr. Santa Rosa, Capt. Swenson, for San Francisco.

Stmr. Bonita, Capt. Hansen, for Bellingham.

Stmr. Eureka, Capt. Hopper, for San Francisco.

Stmr. Coronado, Capt. Jamieson, for San Francisco.

TUESDAY, APRIL 24.

Schr. Fred J. Wood, for wharf.

Stmr. Pomona, Capt. Larson, for San Francisco.

Stmr. Santa Rosa, Capt. Swenson, for San Francisco.

Stmr. Bonita, Capt. Hansen, for Bellingham.

Stmr. Eureka, Capt. Hopper, for San Francisco.

Stmr. Coronado, Capt. Jamieson, for San Francisco.

WEDNESDAY, APRIL 25.

Schr. Fred J. Wood, for wharf.

Stmr. Pomona, Capt. Larson, for San Francisco.

Stmr. Santa Rosa, Capt. Swenson, for San Francisco.

Stmr. Bonita, Capt. Hansen, for Bellingham.

Stmr. Eureka, Capt. Hopper, for San Francisco.

Stmr. Coronado, Capt. Jamieson, for San Francisco.

THURSDAY, APRIL 26.

Schr. Fred J. Wood, for wharf.

Stmr. Pomona, Capt. Larson, for San Francisco.

Stmr. Santa Rosa, Capt. Swenson, for San Francisco.

Stmr. Bonita, Capt. Hansen, for Bellingham.

Stmr. Eureka, Capt. Hopper, for San Francisco.

Stmr. Coronado, Capt. Jamieson, for San Francisco.

FRIDAY, APRIL 27.

Schr. Fred J. Wood, for wharf.

Stmr. Pomona, Capt. Larson, for San Francisco.

Stmr. Santa Rosa, Capt. Swenson, for San Francisco.

Stmr. Bonita, Capt. Hansen, for Bellingham.

Stmr. Eureka, Capt. Hopper, for San Francisco.

Stmr. Coronado, Capt. Jamieson, for San Francisco.

SATURDAY, APRIL 28.

Schr. Fred J. Wood, for wharf.

Stmr. Pomona, Capt. Larson, for San Francisco.

Stmr. Santa Rosa, Capt. Swenson, for San Francisco.

Stmr. Bonita, Capt. Hansen, for Bellingham.

Stmr. Eureka, Capt. Hopper, for San Francisco.

Stmr. Coronado, Capt. Jamieson, for San Francisco.

SUNDAY, APRIL 29.

Schr. Fred J. Wood, for wharf.

Stmr. Pomona, Capt. Larson, for San Francisco.

Stmr. Santa Rosa, Capt. Swenson, for San Francisco.

Stmr. Bonita, Capt. Hansen, for Bellingham.

Stmr. Eureka, Capt. Hopper, for San Francisco.

Stmr. Coronado, Capt. Jamieson, for San Francisco.

MONDAY, APRIL 30.

Schr. Fred J. Wood, for wharf.

Stmr. Pomona, Capt. Larson, for San Francisco.

Stmr. Santa Rosa, Capt. Swenson, for San Francisco.

Stmr. Bonita, Capt. Hansen, for Bellingham.

Stmr. Eureka, Capt. Hopper, for San Francisco.

Stmr. Coronado, Capt. Jamieson, for San Francisco.

TUESDAY, MAY 1.

Schr. Fred J. Wood, for wharf.

Stmr. Pomona, Capt. Larson, for San Francisco.

Stmr. Santa Rosa, Capt. Swenson, for San Francisco.

Stmr. Bonita, Capt. Hansen, for Bellingham.

Stmr. Eureka, Capt. Hopper, for San Francisco.

Stmr. Coronado, Capt. Jamieson, for San Francisco.

WEDNESDAY, MAY 2.

Schr. Fred J. Wood, for wharf.

Stmr. Pomona, Capt. Larson, for San Francisco.

Stmr. Santa Rosa, Capt. Swenson, for San Francisco.

Stmr. Bonita, Capt. Hansen, for Bellingham.

Stmr. Eureka, Capt. Hopper, for San Francisco.

Stmr. Coronado, Capt. Jamieson, for San Francisco.

THURSDAY, MAY 3.

Schr. Fred J. Wood, for wharf.

Stmr. Pomona, Capt. Larson, for San Francisco.

Stmr. Santa Rosa, Capt. Swenson, for San Francisco.

Stmr. Bonita, Capt. Hansen, for Bellingham.

Stmr. Eureka, Capt. Hopper, for San Francisco.

Stmr. Coronado, Capt. Jamieson, for San Francisco.

FRIDAY, MAY 4.

Schr. Fred J. Wood, for wharf.

Stmr. Pomona, Capt. Larson, for San Francisco.

Stmr. Santa Rosa, Capt. Swenson, for San Francisco.

Stmr. Bonita, Capt. Hansen, for Bellingham.

Stmr. Eureka, Capt. Hopper, for San Francisco.

Stmr. Coronado, Capt. Jamieson, for San Francisco.

SATURDAY, MAY 5.

Schr. Fred J. Wood, for wharf.

Stmr. Pomona, Capt. Larson, for San Francisco.

Stmr. Santa Rosa, Capt. Swenson, for San Francisco.

Stmr. Bonita, Capt. Hansen, for Bellingham.

Stmr. Eureka, Capt. Hopper, for San Francisco.

Stmr. Coronado, Capt. Jamieson, for San Francisco.

SUNDAY, MAY 6.

Schr. Fred J. Wood, for wharf.

Stmr. Pomona, Capt. Larson, for San Francisco.

Stmr. Santa Rosa, Capt. Swenson, for San Francisco.

Stmr. Bonita, Capt. Hansen, for Bellingham.

Stmr. Eureka, Capt. Hopper, for San Francisco.

Stmr. Coronado, Capt. Jamieson, for San Francisco.

MONDAY, MAY 7.

Schr. Fred J. Wood, for wharf.

Stmr. Pomona, Capt. Larson, for San Francisco.

Stmr. Santa Rosa, Capt. Swenson, for San Francisco.

Stmr. Bonita, Capt. Hansen, for Bellingham.

Stmr. Eureka, Capt. Hopper, for San Francisco.

Stmr. Coronado, Capt. Jamieson, for San Francisco.

TUESDAY, MAY 8.

Schr. Fred J. Wood, for wharf.

Stmr. Pomona, Capt. Larson, for San Francisco.

Stmr. Santa Rosa, Capt. Swenson, for San Francisco.

Stmr. Bonita, Capt. Hansen, for Bellingham.

Stmr. Eureka, Capt. Hopper, for San Francisco.

Stmr. Coronado, Capt. Jamieson, for San Francisco.

WEDNESDAY, MAY 9.

Schr. Fred J. Wood, for wharf.

Stmr. Pomona, Capt. Larson, for San Francisco.

Stmr. Santa Rosa, Capt. Swenson, for San Francisco.

Stmr. Bonita, Capt. Hansen, for Bellingham.

Stmr. Eureka, Capt. Hopper, for San Francisco.

Stmr. Coronado, Capt. Jamieson, for San Francisco.

THURSDAY, MAY 10.

Schr. Fred J. Wood, for wharf.

Stmr. Pomona, Capt. Larson, for San Francisco.

Stmr. Santa Rosa, Capt. Swenson, for San Francisco.

Stmr. Bonita, Capt. Hansen, for Bellingham.

Stmr. Eureka, Capt. Hopper, for San Francisco.

Stmr. Coronado, Capt. Jamieson, for San Francisco.

FRIDAY, MAY 11.

Schr. Fred J. Wood, for wharf.

Stmr. Pomona, Capt. Larson, for San Francisco.

Stmr. Santa Rosa, Capt. Swenson, for San Francisco.

Stmr. Bonita, Capt. Hansen, for Bellingham.

Stmr. Eureka, Capt. Hopper, for San Francisco.

Stmr. Coronado, Capt. Jamieson, for San Francisco.

SATURDAY, MAY 12.

Schr. Fred J. Wood, for wharf.

Stmr. Pomona, Capt. Larson, for San Francisco.

Stmr. Santa Rosa, Capt. Swenson, for San Francisco.

Stmr. Bonita, Capt. Hansen, for Bellingham.

Stmr. Eureka, Capt. Hopper, for San Francisco.

Stmr. Coronado, Capt. Jamieson, for San Francisco.

SUNDAY, MAY 13.

Schr. Fred J. Wood, for wharf.

Stmr. Pomona, Capt. Larson, for San Francisco.

Stmr. Santa Rosa, Capt. Swenson, for San Francisco.

Stmr. Bonita, Capt. Hansen, for Bellingham.

Stmr. Eureka, Capt. Hopper, for San Francisco.

Stmr. Coronado, Capt. Jamieson, for San Francisco.

MONDAY, MAY 14.

Schr. Fred J. Wood, for wharf.

Stmr. Pomona, Capt. Larson, for San Francisco.

Stmr. Santa Rosa, Capt. Swenson, for San Francisco.

Stmr. Bonita, Capt. Hansen, for Bellingham.

Stmr. Eureka, Capt. Hopper, for San Francisco.

Stmr. Coronado, Capt. Jamieson, for San Francisco.

TUESDAY, MAY 15.

Schr. Fred J. Wood, for wharf.

Stmr. Pomona, Capt. Larson, for San Francisco.

Stmr. Santa Rosa, Capt. Swenson, for San Francisco.

Stmr. Bonita, Capt. Hansen, for Bellingham.

Stmr. Eureka, Capt. Hopper, for San Francisco.

Stmr. Coronado, Capt. Jamieson, for San Francisco.

WEDNESDAY, MAY 16.

Schr. Fred J. Wood, for wharf.

Stmr. Pomona, Capt. Larson, for San Francisco.

Stmr. Santa Rosa, Capt. Swenson, for San Francisco.

Stmr. Bonita, Capt. Hansen, for Bellingham.

Stmr. Eureka, Capt. Hopper, for San Francisco.

Stmr. Coronado, Capt. Jamieson, for San Francisco.

THURSDAY, MAY 17.

Schr. Fred J. Wood, for wharf.

Stmr. Pomona, Capt. Larson, for San Francisco.

Stmr. Santa Rosa, Capt. Swenson, for San Francisco.

Stmr. Bonita, Capt. Hansen, for Bellingham.

Stmr. Eureka, Capt. Hopper, for San Francisco.

Stmr. Coronado, Capt. Jamieson, for San Francisco.

FRIDAY, MAY 18.

Schr. Fred J. Wood, for wharf.

Stmr. Pomona, Capt. Larson, for San Francisco.

Stmr. Santa Rosa, Capt. Swenson, for San Francisco.

Stmr. Bonita, Capt. Hansen, for Bellingham.

Stmr. Eureka, Capt. Hopper, for San Francisco.

Stmr. Coronado, Capt. Jamieson, for San Francisco.

SATURDAY, MAY 19.

Schr. Fred J. Wood, for wharf.

Stmr. Pomona, Capt. Larson, for San Francisco.

Stmr. Santa Rosa, Capt. Swenson, for San Francisco.

Stmr. Bonita, Capt. Hansen, for Bellingham.

Stmr. Eureka, Capt. Hopper, for San Francisco.

Stmr. Coronado, Capt. Jamieson, for San Francisco.

SUNDAY, MAY 20.

Schr. Fred J. Wood, for wharf.

Stmr. Pomona, Capt. Larson, for San Francisco.

Stmr. Santa Rosa, Capt. Swenson, for San Francisco.

Stmr. Bonita, Capt. Hansen, for Bellingham.

Stmr. Eureka, Capt. Hopper, for San Francisco.

Stmr. Coronado, Capt. Jamieson, for San Francisco.

MONDAY, MAY 21.

Schr. Fred J. Wood, for wharf.

Stmr. Pomona, Capt. Larson, for San Francisco.

Stmr. Santa Rosa, Capt. Swenson, for San Francisco.

Stmr. Bonita, Capt. Hansen, for Bellingham.

Stmr. Eureka, Capt. Hopper, for San Francisco.

Stmr. Coronado, Capt. Jamieson, for San Francisco.

TUESDAY, MAY 22.

Schr. Fred J. Wood, for wharf.

Stmr. Pomona, Capt. Larson, for San Francisco.

Stmr. Santa Rosa, Capt. Swenson, for San Francisco.

Stmr. Bonita, Capt. Hansen, for Bellingham.

Stmr. Eureka, Capt. Hopper, for San Francisco.

Stmr. Coronado, Capt. Jamieson, for San Francisco.

WEDNESDAY, MAY 23.

Schr. Fred J. Wood, for wharf.

Stmr. Pomona, Capt. Larson, for San Francisco.

Stmr. Santa Rosa, Capt. Swenson, for San Francisco.

Stmr. Bonita, Capt. Hansen, for Bellingham.

Stmr. Eureka, Capt. Hopper, for San Francisco.

Stmr. Coronado, Capt. Jamieson, for San Francisco.

THURSDAY, MAY 24.

Schr. Fred J. Wood, for wharf.

Stmr. Pomona, Capt. Larson, for San Francisco.

Stmr. Santa Rosa, Capt. Swenson, for San Francisco.

Stmr. Bonita, Capt. Hansen, for Bellingham.

Stmr. Eureka, Capt. Hopper, for San Francisco.

Stmr. Coronado, Capt. Jamieson, for San Francisco.

FRIDAY, MAY 25.

Schr. Fred J. Wood, for wharf.

Stmr. Pomona, Capt. Larson, for San Francisco.

Stmr. Santa Rosa, Capt. Swenson, for San Francisco.

Stmr. Bonita, Capt. Hansen, for Bellingham.

Stmr. Eureka, Capt. Hopper, for San Francisco.

Stmr. Coronado, Capt. Jamieson, for San Francisco.

SATURDAY, MAY 26.

Schr. Fred J. Wood, for wharf.

Stmr. Pomona, Capt. Larson, for San Francisco.

Stmr. Santa Rosa, Capt. Swenson, for San Francisco.

Stmr. Bonita, Capt. Hansen, for Bellingham.

Stmr. Eureka, Capt. Hopper, for San Francisco.

Stmr. Coronado, Capt. Jamieson, for San Francisco.

SUNDAY, MAY 27.

Schr. Fred J. Wood, for wharf.

Stmr. Pomona, Capt. Larson, for San Francisco.

Stmr. Santa Rosa, Capt. Swenson, for San Francisco.

Stmr. Bonita, Capt. Hansen, for Bellingham.

Stmr. Eureka, Capt. Hopper, for San Francisco.

Stmr. Coronado, Capt. Jamieson, for San Francisco.

MONDAY, MAY 28.

Schr. Fred J. Wood, for wharf.

Stmr. Pomona, Capt. Larson, for San Francisco.

Stmr. Santa Rosa, Capt. Swenson, for San Francisco.

Stmr. Bonita, Capt. Hansen, for Bellingham.

Stmr. Eureka, Capt. Hopper, for San Francisco.

Stmr. Coronado, Capt. Jamieson, for San Francisco.

TUESDAY, MAY 29.

Schr. Fred J. Wood, for wharf.

Stmr. Pomona, Capt. Larson, for San Francisco.

Stmr. Santa Rosa, Capt. Swenson, for San Francisco.

Stmr. Bonita, Capt. Hansen, for Bellingham.

Stmr. Eureka, Capt. Hopper, for San Francisco.

Stmr. Coronado, Capt. Jamieson, for San Francisco.

WEDNESDAY, MAY 30.

Schr. Fred J. Wood, for wharf.

Stmr. Pomona, Capt. Larson, for San Francisco.

Stmr. Santa Rosa, Capt. Swenson, for San Francisco.

Stmr. Bonita, Capt. Hansen, for Bellingham.

Stmr. Eureka, Capt. Hopper, for San Francisco.

Stmr. Coronado, Capt. Jamieson, for San Francisco.

THURSDAY, MAY 31.

Schr. Fred J. Wood, for wharf.

Stmr. Pomona, Capt. Larson, for San Francisco.

Stmr. Santa Rosa, Capt. Swenson, for San Francisco.

Stmr. Bonita, Capt. Hansen, for Bellingham.

Stmr. Eureka, Capt. Hopper, for San Francisco.

Stmr. Coronado, Capt. Jamieson, for San Francisco.

FRIDAY, JUNE 1.

Schr. Fred J. Wood, for wharf.

Stmr. Pomona, Capt. Larson, for San Francisco.

Stmr. Santa Rosa, Capt. Swenson, for San Francisco.

Stmr. Bonita, Capt. Hansen, for Bellingham.

Stmr. Eureka, Capt. Hopper, for San Francisco.

Stmr. Coronado, Capt. Jamieson, for San Francisco.

SATURDAY, JUNE 2.

Schr. Fred J. Wood, for wharf.

Stmr. Pomona, Capt. Larson, for San Francisco.

Stmr. Santa Rosa, Capt. Swenson, for San Francisco.

Stmr. Bonita, Capt. Hansen, for Bellingham.

Stmr. Eureka, Capt. Hopper, for San Francisco.

Stmr. Coronado, Capt. Jamieson, for San Francisco.

SUNDAY, JUNE 3.

Schr. Fred J. Wood, for wharf.

Stmr. Pomona, Capt. Larson, for San Francisco.

Stmr. Santa Rosa, Capt. Swenson, for San Francisco.

Stmr. Bonita, Capt. Hansen, for Bellingham.

Stmr. Eureka, Capt. Hopper, for San Francisco.

Stmr. Coronado, Capt. Jamieson, for San Francisco.

MONDAY, JUNE 4.

Schr. Fred J. Wood, for wharf.

Stmr. Pomona, Capt. Larson, for San Francisco.

Stmr. Santa Rosa, Capt. Swenson, for San Francisco.

Stmr. Bonita, Capt. Hansen, for Bellingham.

Stmr. Eureka, Capt. Hopper, for San Francisco.

Stmr. Coronado, Capt. Jamieson, for San Francisco.

TUESDAY, JUNE 5.

Schr. Fred J. Wood, for wharf.

Stmr. Pomona, Capt. Larson, for San Francisco.

Stmr. Santa Rosa, Capt. Swenson, for San Francisco.

Stmr. Bonita, Capt. Hansen, for Bellingham.

Stmr. Eureka, Capt. Hopper, for San Francisco.

Stmr. Coronado, Capt. Jamieson, for San Francisco.

WEDNESDAY, JUNE 6.

Schr. Fred J. Wood, for wharf.

Stmr. Pomona, Capt. Larson, for San Francisco.

Stmr. Santa Rosa, Capt. Swenson, for San Francisco.

Stmr. Bonita, Capt. Hansen, for Bellingham.

Stmr. Eureka, Capt. Hopper, for San Francisco.

Stmr. Coronado, Capt. Jamieson, for San Francisco.

THURSDAY, JUNE 7.

Schr. Fred J. Wood, for wharf.

Stmr. Pomona, Capt. Larson, for San Francisco.

Stmr. Santa Rosa, Capt. Swenson, for San Francisco.

Stmr. Bonita, Capt. Hansen, for Bellingham.

Stmr. Eureka, Capt. Hopper, for San Francisco.

Stmr. Coronado, Capt. Jamieson, for San Francisco.

FRIDAY, JUNE 8.

Schr. Fred J. Wood, for wharf.

Stmr. Pomona, Capt. Larson, for San Francisco.

Stmr. Santa Rosa, Capt. Swenson, for San Francisco.

Stmr. Bonita, Capt. Hansen, for Bellingham.

Stmr. Eureka, Capt. Hopper, for San Francisco.

Stmr. Coronado, Capt. Jamieson, for San Francisco.

SATURDAY, JUNE 9.

Schr. Fred J. Wood, for wharf.

Stmr. Pomona, Capt. Larson, for San Francisco.

Stmr. Santa Rosa, Capt. Swenson, for San Francisco.

Stmr. Bonita, Capt. Hansen, for Bellingham.

Stmr. Eureka, Capt. Hopper, for San Francisco.

Stmr. Coronado, Capt. Jamieson, for San Francisco.

SUNDAY, JUNE 10.

Schr. Fred J. Wood, for wharf.

Stmr. Pomona, Capt. Larson, for San Francisco.

Stmr. Santa Rosa, Capt. Swenson, for San Francisco.

Stmr. Bonita, Capt. Hansen, for Bellingham.

Stmr. Eureka, Capt. Hopper, for San Francisco.

Stmr. Coronado, Capt. Jamieson, for San Francisco.

MONDAY, JUNE 11.

Schr. Fred J. Wood, for wharf.

Stmr. Pomona, Capt. Larson, for San Francisco.

Stmr. Santa Rosa, Capt. Swenson, for San Francisco.

Stmr. Bonita, Capt. Hansen, for Bellingham.

Stmr. Eureka, Capt. Hopper, for San Francisco.

Stmr. Coronado, Capt. Jamieson, for San Francisco.

TUESDAY, JUNE 12.

Schr. Fred J. Wood, for wharf.

Stmr. Pomona, Capt. Larson, for San Francisco.

Stmr. Santa Rosa, Capt. Swenson, for San Francisco.

Stmr. Bonita, Capt. Hansen, for Bellingham.

Stmr. Eureka, Capt. Hopper, for San Francisco.

Stmr. Coronado, Capt. Jamieson, for San Francisco.

WEDNESDAY, JUNE 13.

Schr. Fred J. Wood, for wharf.

Stmr. Pomona, Capt. Larson, for San Francisco.

Stmr. Santa Rosa, Capt. Swenson, for San Francisco.

Stmr. Bonita, Capt. Hansen, for Bellingham.

Stmr. Eureka, Capt. Hopper, for San Francisco.

Stmr. Coronado, Capt. Jamieson, for San Francisco.

THURSDAY, JUNE 14.

Schr. Fred J. Wood, for wharf.

Stmr. Pomona, Capt. Larson, for San Francisco.

Stmr. Santa Rosa, Capt. Swenson, for San Francisco.

Stmr. Bonita, Capt. Hansen, for Bellingham.

Stmr. Eureka, Capt. Hopper, for San Francisco.

Stmr. Coronado, Capt. Jamieson, for San Francisco.

FRIDAY, JUNE 15.

Schr. Fred J. W

Hamburger's

127 to 147 S. Broadway. 1st Floor. 50 Trade

Friday Surprises

Extraordinary ALL DAY FRIDAY Bargain

Embroidery Allovers Worth to $1.00 at 35c Yard

Handsome allover embroidery, of Swiss, cambric and muslin, in eyelet and embossed effects; floral and conventional designs; suitable for waists, bolero jackets, coats and gowns; also used for yokes and trimmings. Specially priced for the one day, no mail or phone orders, at, yard..... **35c**

Hamburger's
127 to 147 S. Broadway. 1st Floor. 50 Trade
Friday Surprises

Hosiery Surprises

WOMEN'S 50c LACE LISLE HOSE, PAIR.... **35c**

Imported Hermsdorf dyed all-over lace Lisle hose, in large variety of new patterns; made with garter tops; have double soles, heels and toes; choice of black or tan. Positively 50c values, for the one day 3 pairs for $1.00, or 35c pair.

CHILDREN'S 20c FINE SCHOOL HOSE, PAIR..... **12½c**

As a special Friday offering 80 dozen pairs of fine French ribbed hose; plain black; with double knees and feet; all sizes from 5 to 9; have shaped ankles and are seamless; positively the kind that sells regularly at 20c. Specially priced for the one day only.

Underwear Surprises

WOMEN'S 50c LISLE UNDERWEAR, GARMENT.. **29c**

An assortment of Swiss ribbed French Lisle vests; high neck, long sleeve; also Jersey ribbed pants with lace-trimmed bottoms and lace vests, in low neck, sleeveless, trimmed with Valenciennes lace. A special purchase on our part and a decided bargain for you, as all of them are regular 50c values.

WOMEN'S LOW NECK SUMMER VESTS, EACH **12½c**

The daintiest vests ever sold in this city for the money; are Swiss ribbed, in low neck, sleeveless style; prettily taped at neck and shoulders; are in white, pink or blue, and are of a good quality Egyptian yarn; would be reasonably worth 20c, but are specially priced for Friday.

Women's Lisle Gloves At 25c

Warm weather is coming, and you don't want your hands to tan. A pair of these 2-pearl clasp lisle gloves will protect them. Are finished with Paris point embroidery on back; are in black, white, mode, gray and brown. Specially priced for Friday only..... **25c**

35c Cluny Bands 15c

Wide Cluny bands, in new designs, exact copies of hand-made lace; desirable for making waists or trimming dresses and jackets; are from three to four inches wide and in white or cream. Positively 35c values, priced for Friday, a yard..... **15c**

Street Millinery

$4.00 NEW STREET HATS AT..... **$2.50**

Are of natural colored straw braid; the trimmings of ribbon and quills, in assorted colors, also black shirred silk ribbon and braid hats, in a desirable line of shapes, prettily trimmed with quills and rosettes; just the thing for ordinary street wear, and every one a $4.00 value.

$6.50 NEW HAIR BRAID HATS ..... **$3.95.**

An extra special for Friday; all the newest shapes of best hair braids, with Chiffon or Maline; some have an edge of gold or silver cloth; are very light in weight yet durable, and with a little trimming will make up into decidedly satisfactory hats for general wear; are in black, white and colors. None of them worth less than $6.50. SECOND FLOOR.

Dress Millinery

DRESS HATS—EXCLUSIVE MODELS.... **$12**

Only the best materials used; are in the very smartest styles. One a pink hair braid with satin cord, trimmed with French roses and large wings; another a big French sailor of satin braid with Dresden ribbon bows and fancy wings; also Malines and fancy braid hats, and hats of heavy lace with flowers or wings. Every one of them exclusive in both make and style.

SMART "1906" SUIT HATS..... **$7.00**

Newest shape suit hats; some of [illegible] braids, with Maline, velvet ribbon, [illegible] others of pressed Milan or chip [illegible] latest styles; trimmed with wings, [illegible] flowers; are such values as [illegible] stores at $10.00, but specially priced [illegible] surprise at $7.00. SECOND FLOOR.

WOMEN'S $1.00 UNDERMUSLINS..... **49c**

A choice lot of undermuslins, slightly soiled from handling and display, consisting of corset covers and drawers only; all of them prettily trimmed; well made and every one a $1.00 value. Special Friday.

CLEARANCE $1.00 CORSETS AT..... **25c**

To quickly dispose of a line of black coutil corsets that have sold regularly at $1.00, and are in sizes 18 and 19 only, they will be placed on sale for Friday, while they last, at just one-fourth their regular price. If we have your size you are getting a big bargain.

FANCY RIBBONS WORTH TO 65c, YARD.. **19c**

New fancy ribbons, soft lustrous messaline, Louisine and taffeta; widths to 6 inches; some glace effect; street and pastel colorings; others in fancy stripes, prints and dots.

$1.00 POMPADOUR RIBBONS, YARD **50c**

Taffeta ribbons, up to 6 inches wide; Dresden, pompadour and Persian prints in shadow effects; figures in dainty buds and sprays; bright colored masses of flowers and foliage; dark gun metal grounds with pastel colored wreaths and sprays.

RIBBON REMNANTS FRIDAY AT..... **Half-Price**

Serviceable lengths, 3-4 to 3 yards, of plain and fancy ribbons—taffeta, messaline and satin liberty; widths from No. 1 to 10 inches; suitable for ties, belts or children's uses.

60c 64-INCH BLEACHED DAMASK, YARD..... **45c**

Full bleached, extra heavy Irish table damask, in new floral patterns; a grade suitable for breakfast cloths or for restaurant uses; regularly priced at 60c. Special Friday only.

8 1-3c COTTON FACE TOWELS, EACH..... **6¼c**

100 dozen heavy white absorbent cotton towels, in Marseilles weave; 18x36-inch size; have fringed ends; the regular price is 8 1-3c, and they are offered specially for Friday only.

Book Surprises

$1.18 "Man On the Box"—By McGrath. Friday at..... **58c**

$1.18 "Little Shepherd of Kingdom Come"—By John Fox. At..... **58c**

$1.18 "St. Elmo"—By Augusta Evans. Friday at..... **58c**

85c "Life of Christ"—By Rev. John Fleetwood. Friday at..... **23c**

60c "A Bundle of Sunshine an Avalanche of Mirth"—By an Arkansaw Humorist..... **50c**

75c "Self Raised—By Mrs. Southworth. Finely illustrated. Friday at..... **58c**

75c "Thelma"—By Marie Corelli; large bound illustrated volume at..... **58c**

75c "The Wide, Wide World"—By Warner. Friday at..... **58c**

75c "Ishmael"—By Mrs. Southworth. Finely illustrated. Price..... **58c**

75c "The First Violin"—Finely bound and illustrated edition. Price..... **58c**

HIGH-CLASS MUSIC, A COPY..... **5c**

More than 150 titles—favorites with all music-lovers, including the following:
"Il Trovatore"—Dorn.
"Spring Song"—Mendelssohn.
"De Freischutz"—Weber.
Selections from "Faust."
Selections from "Bohemian Girl."
Selections from "Martha."
"Last Hope"—Gottschalk.
And vocal selections from all the standard operas.

60c 11x14-INCH FRAMED PICTURES..... **39c**

Gold framed pictures, 11x14-inch glass size; the frames of 1-inch gilt mounted with fancy corners; the subjects are colored pictures, facsimiles of works by great artists; the frame alone is worth 60c.

Linoleums: Carpets: Matting: Draperies

A composite offering of several lines of merchandise from our big third floor salesroom. As it is spring house-cleaning time you will find many uses for every item priced and described below.

75c Wool Ingrain Carpet yd.

A very heavy yet fine grade all-wool ingrain, 36 inches wide; choice new colorings and all of them reversible patterns. Serviceable for any room and worth regularly 75c. Specially priced for Friday. **55c**

60c NEW LINOLEUM, SQ. YARD **45c**

3000 yards extra fine linoleum—one of the finest finished; are of heavy weight and in a large variety of patterns. Worth regularly 60c.

30c JAPANESE MATTING, YARD **19c**

Linen warp matting in new carpet effects; our own importation, and are of fresh straw, and will wear twice as long as matting that has been months in stock.

$12.00 KASHMIR RUGS, EACH **$9.95**

The finest most up-to-date rugs; 9x10½ feet or 9x12 feet; are double woven, giving two distinct effects; were bought to sell at $12.00, but were slightly soiled in transit, and are marked special at $9.95.

7 1-2c DRAPERY SILKOLINE, YARD **3¼c**

2000 yards of a good quality silkoline, in a great variety of colorings and patterns; very serviceable for draperies, and just the thing for comfort covering. On special sale for Friday only.

TAPESTRY REMNANTS AT, EACH, 15c TO **$1.00**

500 remnants from 24 inches square up to 2½ yards long by 50 inches wide; are all new goods. A manufacturer's sample line, and are worth regularly from 25c up to $2.00.

NEW GRENADINE CURTAINS, PAIR **98c**

New Madras Grenadine cross stripe curtains, with dainty colored stripes on plain ecru background; are three yards long, suitable for either windows or doors. Cannot be duplicated under $1.35.

Friday Shoe Surprises

Prices that Save You One-third

50c *For Men's $1.25 House Slippers*

Of black or brown kid; opera or Everett cut; have flexible soles and are on comfortable lasts; are in all sizes; are slightly marred but not damaged to effect the wearing quality. A special leader for Friday.

WOMEN'S $3.50 OXFORDS, FRIDAY... **$2.95**

The popular Gibson ties, of black or tan glace kid; welted or turned soles; patent or stock tips; all of the new style heels; also gray and brown Theo ties. Every pair perfect in fit, new in style and actual $3.50 values.

WOMEN'S SHOES, WORTH TO $3.00..... **$1.95**

Broken lines and odd lots of vici kid shoes, in lace or button style; turned or welted soles; Cuban, military and Louis XV heels; every pair shapely and stylish; not all sizes of a kind but all sizes in the lot.

BLACK SUEDE THEO TIES AT..... **$1.75**

Would be good values at $3.00 anywhere; are of black suede with hand-turned soles; covered Cuban heels; silk worked eyelets; wide ribbon ties; pretty toe shapes and in nearly all sizes.

WOMEN'S $2.50 BROWN OXFORDS..... **$1.65**

A special leader for Friday, of brown kid Oxfords, with turned soles; pretty toe shapes and Cuban heels; all sizes; are stylish, comfortable and serviceable, and positively cannot be duplicated in any other store under $2.50.

75c NEW CORSET COVERS AT.....

The newest style, but slightly [illegible] are of fine cambric profusely [illegible] insertion. They are regular 75c [illegible] be quickly bought up at this Price.

25c CORSET COVERS, CHOICE.....

Of a good quality cambric, some [illegible] others perfectly clean; are neat [illegible] made, and any of them are good [illegible] Special sale Friday.

35c SILK EMBROIDERED COLLARS AT **12½c**

Taffeta or Messaline turnovers; embroidered in silk; dainty floral designs in embossed effects on white grounds, with color combinations; and colored grounds with contrasting embroidery. Values to 35c.

HANDKERCHIEFS WORTH TO 10c AT .....

Linen, Swiss and Cambric handkerchiefs [illegible] or fancy hems and medallion [illegible] for school children's uses. Offered [illegible] their worth.

$1.50 VEILS AND DRAPES .....

Face veils and hat drapes of Chantilly Grenadine; 1 1-2 yards long; [illegible] blue, brown and champagne; [illegible] are values up to $1.50. Special [illegible]

ORGANDY BATISTE, FRIDAY, A YARD.....

5000 yards of organdy batiste, overspread with pretty floral [illegible] in most any wanted color; [illegible] resemble the French organdy.

34-INCH MADRAS GINGHAM, YARD.....

An extra quality Madras Gingham [illegible] ture for children's school dresses [illegible] wash suits; colors gray, [illegible] dainty shades with pretty [illegible] On special sale Friday.

Stylish Spring Silks

$1.00 Black Moire Velours at 59c

10 pieces in the handsome antique patterns; large wavy effects; a cord weave; very firm and durable; will not pull on the warp and is at present very popular for coats and suits. Is full 27 inches wide, and always sells at $1.00. A special leader for Friday.

65c, 19-inch Black Taffeta 39c

Only 350 yards and probably will not last for the entire day's selling. It is the best 65c taffeta made; very heavy; has a pleasing rustle; brilliant finish; will not split and is just the silk for drops and linings. An excellent black and all silk.

$1.29 Black Peau de Soie 89c

500 yards of a black peau de soie; full one yard wide, and will cut to best advantage; is a good black; satin-finished face with gros grain back; firm and durable; will not split or cut, and is a quality that sells every day at $1.29. An excellent material for coats and suits. Specially priced Friday.

75c Black Peau de Soie 47c

800 yards of a 19-inch soft, mellow peau de soie; satin-finished face; pure silk back; an excellent black; very desirable for suits, skirts and coats; is all silk and a thoroughly dependable quality. Our regular 75c grade and priced special for Friday only.

Silk Remnants

One thousand remnants, ranging 3 to 18 yards, of regular 75c, $1.00 and $1.25 silks, in a complete range of colors and include fancy dress silks, plain colored silks, foulards, satins, plaids, pongees, and lots of others; widths range 19 to 27 inches. For the one day priced without reserve on the bargain table at, choice, yard..... **29c**

65c Mohairs at 29c

700 yards of 38-inch fancy English mohairs, in fine brilliantine weave; equally as pretty as silk and will give the best of wear; a brilliant finished fabric for suits and children's dresses, in shadow checks and neat suiting effects, in navy, brown, green and black; also plain colors in tan, pink, brown and navy. Friday only, a yard..... **29c**

New Dress Goods

Fancy Mohair Suitings at $1

100 pieces of all the new fancy mohair suitings; 44 inches wide; are in Sicilian and brilliantine weaves and are much in demand for Eton jacket suits and separate skirts. The colors include seven shades of gray; also navy, reseda and dark green, in stripes, plaids, checked and figured patterns; also cream grounds with black stripes, checks and plaid effects; the best wearing material; sheds dust easily and will be a popular summer fabric.

65c All Wool Black Voiles 50c

10 pieces of a very fine, light weight voile, twine mesh weave; fashionable for skirts and Eton jacket suits; an excellent black; nicely finished; will not crush or sag; and is strictly all wool and cannot be matched in other stores under 65c.

$1 to $1.50 Fancy Wool Suitings 50c

50 odd pieces offered at one-half the manufacturer's cost price, yet they are not old style materials but what will be worn this season for suits and separate skirts; They include mixtures of all kinds, fancy cheviots, broadcloths and flannel suitings; also soft clingy crepes; 45 to 56 inch widths.

65c Cream Mohair Brilliantines 39c

20 pieces of a 38-inch real English mohair in fine brilliantine weave; rich cream shade; silk finished; particularly desirable for evening and street dresses and Eton jacket suits; will clean easily and always retain its luster; is positively worth 65c and is priced as a Friday leader only at 39c.

Men's and Boys' Clothing

Good, serviceable, well made, stylish clothing at very nearly one-half the regular sale price. It is a cleanup of all our winter lines.

Men's $15 to $20 All Wool Suits

To make room for our spring stock we place our entire assortment of imported Scotch Cheviot and Tweed suits that have sold regularly at $15.00, $17.50 and $20.00 on special sale. Are of heavy or medium weights; many of them suitable for spring; some Worsted suits in the lot; are in light or medium grays and browns; coats long cut with center vent, broad University shoulders, close fitting collars and lappel; Serge or Venetian lined; sizes range 34 to 44. **$9.45**

Men's Trousers

About 200 pairs of good wool trousers for business men; gray stripes or small mixed patterns; exceptionally good for workingmen and at the price less than the value of the material; are of medium weight Cassimeres and Cheviots; all main seams double stitched and taped; good range of sizes up to 40 waist measure; actual values $2.00 to $3.00, at **$1.50**

Boys' Suits

A special Friday offering of $2.50 and $3.00 suits for the little boys of 4 to 8 years; are in nobby military Norfolk style; the materials Worsteds or Homespuns in gray or brown mixtures; the coats nicely lined and well tailored; are serviceable, dressy suits for the little tots. On special sale for the one day only **$1.98**

SUITS : WAISTS JACKETS

Our prices are always lower than competitors, but Friday is particularly our underpriced day. You look for and expect some bargains that you would not be able to secure on other days. Thus it is that this Friday features particularly those in the cloak and suit department—any one or all of them big money savers.

$5.00 *For $15 Brilliantine Suits*

Just 30 Brilliantine shirt waist suits in solid colors of brown, blue or black and some fancy effects; the waists and skirts both trimmed with plaitings; are correctly tailored and will make a good serviceable around about suit. The regular prices have been $10.00 to $15.00, but are priced at $5.00 for a quick clearance Friday.

Silk Waists

$4.00 white Jap silk waists ready to put on; the sale price not more than the actual worth of the material. They are in short sleeve style, elaborately trimmed with lace insertions; daintily made and are specially priced for Friday only ... **$2.69**

Silk Boleros

Fancy $7.50 black silk boleros, made with short sleeves; trimmed with ecru lace; are of a good quality Taffeta and one of the most favored of spring garments. Positively worth $7.50 but priced for Friday at **$5.95**

SECOND FLOOR.

Jewelry Sur

$15.00 Clocks at $4.45

The biggest reduction ever made on high grade clocks by this or any other local store. They consist of Porcelain clocks with floral paintings in different colorings, including green, blue, red and white and are trimmed with gold; also iron clocks, black and gold only; all of them fitted with finest American made movements; guaranteed to be in perfect running condition; are values up to $15.00. Reduced for Friday to .....

$4.45

$3.50 Solid Gold

Women's 14-kt. solid gold plain [illegible] mounted with sapphire or [illegible] stones. Do not confound them [illegible] as they are positively solid 14-kt. [illegible] ways sold at $3.50; dozens of [illegible] Choice Friday .....

CARPET SAMPLES, WORTH TO 75c YARD, EACH

500 salesman's samples of [illegible] pet, three-fourths to one [illegible] variety of colorings and [illegible] worth 75c a yard regularly.

10c GERMANTOWN YARN, SKEIN.....

Finest grade four-fold Germantown [illegible] good colors; not the [illegible] goods, but regular 15c [illegible] shawls, slippers and [illegible]

$1.20 Food Choppers at $1.08

The "Universal" food chopper—with fine, medium or coarse cutting knives; chops meats, vegetables, fresh and dried fruits. An actual household necessity.

Christie knife set—including 1 bread knife, 1 cake knife and 1 paring knife. Special for Friday, set of 3..... **19c**

Pudding moulds—also for jelly; are of best tin, in fancy shapes; regular price 20c; choice of three sizes, each..... **5c**

Glassware Surprises

50c Water Bottles 29c

Large size plain glass water bottle, with large neck and wide mouth and base; of a clear crystal ware; regularly sold at 50c. Special Friday at..... **29c**

35c set of 6 thin blown tumblers 23c

80c 2-qt. glass water pitcher 69c

$1.00 4-piece glass table set 75c

30c pressed glass cruets..20c

20c syrup jugs at..... 10c

THIRD FLOOR.

$15 Reclining Go-Carts . . . $10

An all-rattan go-cart, with reclining back; large adjustable front; green enameled gearing; rubber tired auto wheels; complete with cushion and parasol. The kind usually sold at $15.00. On special sale Friday at one-third less.

$7.50 to $10 Traveling Bags $5.98

Of heavy grain leather; all leather lined; fitted with pocket; good leather handles; the trimmings and lock of heavy brass; sizes range 12 to 16 inches. Values $7.50 to $10.00. Special sale Friday.

Lamp Surprises

$2.00 Nickel Lamp $1.69

A library size No. 2 "B. & H." nickel lamp, with round burner 10-inch decorated dome shade, tripod and chimney; regularly sold at $2.00. Special Friday, each..... **$1.69**

35c No. 1 glass hand lamp, complete 25c

35c No. 1 glass stand lamp..29c

35c No. 2 glass sewing lamp, complete 69c

$1.25 No. 1 brass Rochester lamp, complete 98c

THIRD FLOOR.

Leather Go

$3 Kid Girdle Belts

Of genuine kid of very fine quality in black, brown, [illegible] yellow; a number of [illegible] styles; complete assortment of sizes in the lot; have [illegible] gold-filled buckles which are worth almost the sale price of the belt; have always sold at $3.00. On special sale Friday only. **95c**

$3 Patent Leather Bags

Of finest quality patent [illegible] trimmed with genuine [illegible] rus and seal; have [illegible] and four compartments; [illegible] them fitted; have double [illegible] riveted leather handles [illegible] well made throughout; [illegible] duced from $3.00, for Friday's selling, to, choice..... **95c**

Two Parts, Complete—26 Pages

The [illegible]

[illegible]-third Year.

ANNUM, $9.00 | Per Month, 75 Cents or 2 1-2 Cents a Copy

THE WEATHER.
BRIEF REPORT.

[illegible]—For Los Angeles and vicinity, unsettled; fresh southwest

[illegible]—Maximum temperature [illegible], 64 deg. Wind 5 a. m.: [illegible] velocity, 6 miles; 5 p. m., southwest by 10 miles. At midnight the [illegible] was 64 deg.; cloudy.

[illegible] 5 a. m. the temperature was [illegible]

[illegible]—For San Francisco and [illegible]: Unsettled, possibly light [illegible] west winds.

[illegible] during the day till 4 p. m. the day .55 inch; season to [illegible] to same date last season [illegible]

[illegible] weather reports will be found [illegible]

TABLE OF THE NEWS
IN TODAY'S ISSUE OF
The Times

INDEX.

[illegible] Modify Demands.
[illegible] Wreck in Colorado.
[illegible] Solve Woman Explorer.
[illegible] Western News.
[illegible] on the Pacific Slope.
[illegible] National Capital.
[illegible] Checks by the Score.
[illegible] Girls in Gay Carnival.
[illegible] Classified Advertising.
[illegible] With Travelers.
[illegible] Pens Shown Up.
[illegible] Brief: Vital Record.

[illegible] in His Goodness.
[illegible] Confesses Shortage.
[illegible] front of the "Ins."
[illegible] Service: Official Doings.
[illegible] World of Sports.
[illegible] Page: Pen Points.
[illegible] of Women's Clubs.
[illegible] Future Streets Flooded.
[illegible] Theme: Christian Endeavor.
[illegible] Finance and Commerce.
[illegible] Real Estate Transfers.

SYNOPSIS.

[illegible] Former Assistant Cashier Turner confesses falsification to bank; retires from [illegible] presidency and church [illegible]....Church Federation [illegible] Asbury to explain queer [illegible] transactions....County [illegible] hungering for more [illegible] Officer Aitken's yelp [illegible] up....Butcher "foxes" [illegible] apparent sued by help [illegible] relations....Thirteen [illegible] men from lady tourists [illegible] Stanford arrested after [illegible] hundred fictitious [illegible] boys held in jail [illegible]....Gans-Sullivan [illegible] tonight....City [illegible] Soledad street [illegible] Dohrman [illegible] embezzlement [illegible] Murphy well-[illegible] in Arizona. [illegible] Strikeless [illegible] Mar[illegible] threaten fear [illegible] track meet [illegible] Works [illegible] Sway [illegible] CALIFORNIA [illegible] goods [illegible] part [illegible] Thaw [illegible] now [illegible] him, [illegible] [illegible]

TO STRIKE.

[illegible] the right [illegible] conduct a strike [illegible] Howard Werner [illegible] in a decision [illegible] that the Per[illegible] against the [illegible] the company [illegible] from strik-

MODE DE

Labor L
"Cons

Mitchell Fin
timent Exis
Ask T

Object of th
Get the Pu
Side S

Both Scale C
Reduce Pre
cations—

[illegible] DIRECT WIR

INDIANAPOLIS [Exclusive Dis
important de
United Mine Work
day was the furth
policy of the natio
now makes it certa
to be taken will be
conservatism.

The leaders have
sympathy has not b
the demands made b
vention, and both
West President M
that a decided feelin
miners were asking
that the operators w
in refusing their de

THE ONE

The one object of t
to get the public on
do this the Bituminou
tee will lower its de
restoration of the
asked for, while the
Committee, in its re
tors refusal, will ad
mand, with the possi
recognition of the
hour day.

While an [illegible]
[illegible] will be incorporate
[illegible] and with a view to m
[illegible] that the miners are
[illegible] in order to maintain p
[illegible] The thirty-six mem
[illegible] that formulate
[illegible] presented to the a
[illegible] miners were in
[illegible] President Mitchell
[illegible] and it was
[illegible] copy for the
[illegible] of the
[illegible] have
[illegible] ROME FAVORED
[illegible] of the members
[illegible] ordering
[illegible] anthracite
[illegible] Mitchell and Dist
[illegible] appointed for
[illegible] several hours of
[illegible] of the committee agreed
[illegible] reply be written,
[illegible] was made unanimous.
[illegible] now to have a meeting
[illegible] bituminous operators in
[illegible] soon as the joint confer
[illegible] course.

ROBBINS ARRIV

Francis L. Robbins, [illegible]
Pittsburgh Coal Company
here today, and went at
private room of President
where he and the miners'
in consultation for more t
When the time came for
ling of the convention, h
word that he could not be
the first session was conde
absence. In the meantime
Robbins very closeted [illegible]
was permitted to see
From questions asked b
after the conference, it is [illegible]
Mitchell told him of the feel
him among the Western op
he spoke at once of the err
ports that had been circulat
friction they had caused
operators. He denied em
that he had been impelled to
for a settlement by the Unit
Steel Corporation, and said
contract with it contained
clause which covers such a
as might arise over the susp
mining. He declared that all
he had taken were on his o
tive, and he alone was respo
them.

MITCHELL HELPS DO

When the Committee on Cr
made a further report, this a
the name of Patrick [illegible] was
list of delegates. [illegible]
report was accepted, and the
tion was voted by [illegible]
opposition to seating [illegible]
chell and other [illegible]
in his favor, but he was [illegible]
delegate, as was also Dist
President Bellingham.

THE SCALE COMMITTE

The Scale Committee, appoi
Mitchell, consists [illegible]
the Southwestern Miners, who
torously in favor of peace, a
argued that this means that [illegible]